

THE LANCET

Supplementary appendix

This appendix formed part of the original submission and has been peer reviewed. We post it as supplied by the authors.

Supplement to: Allemani C, Weir HK, Carreira H, et al, and the CONCORD Working Group. Global surveillance of cancer survival 1995–2009: analysis of individual data for 25 676 887 patients from 279 population-based registries in 67 countries (CONCORD-2). *Lancet* 2014; published online Nov 26. [http://dx.doi.org/10.1016/S0140-6736\(14\)62038-9](http://dx.doi.org/10.1016/S0140-6736(14)62038-9).

Supplementary appendix

Web-table 1	p2	Definition of adult and childhood leukaemia
Web-table 2	p3	Data quality indicators, patients diagnosed 1995-2009: for all cancers combined, and for adults (15-99 years) diagnosed with one of 10 common malignancies and children (0-14 years) diagnosed with acute lymphoblastic leukaemia (ALL), by continent, country and registry
Web-table 3	p64	Population coverage and number of patients available for survival analyses, by continent, country and registry - patients diagnosed during 1995-2009
Web-table 4	p81	Five-year age-standardised net survival (%): adults (15-99 years) diagnosed with one of 10 common malignancies and children (0-14 years) diagnosed with acute lymphoblastic leukaemia (ALL), by continent, country, registry and calendar period of diagnosis (1995-1999, 2000-2004, 2005-2009)
Web-figure 1	p112	Participating countries and regions: 28 detailed maps
Web-figure 2	p141	Global distribution of age-standardised five-year net survival (%), adults (15-99 years) diagnosed with one of nine common malignancies, and children (0-14 years) diagnosed with acute lymphoblastic leukaemia (ALL) by continent, country and calendar period of diagnosis (1995-1999, 2000-2004, 2005-2009)
Web-figure 3	p152	Trends in age-standardised five-year net survival (%) for adults (15-99 years) diagnosed with one of nine common malignancies, and children (0-14 years) diagnosed with acute lymphoblastic leukaemia (ALL) during 1995-1999, 2000-2004 and 2005-2009, by continent (or continental region) and country
Web-figure 4	p163	Range of five-year age-standardised net survival (%), adults (15-99 years) diagnosed with one of nine common malignancies, and children (0-14 years) diagnosed with acute lymphoblastic leukaemia (ALL) by continent and calendar period of diagnosis (1995-1999, 2000-2004, 2005-2009)
Web-annex 1	p174	Structure of survival analyses, patients diagnosed 1995-2009
Web-annex 2	p175	Life expectancy at birth (e_0 , years), by sex, in the general population of 67 countries and 279 participating registries: change between the earliest year for which incidence data were submitted and the last year of follow-up

Web-table 1: Definition of adult and childhood leukaemia

HAEMACARE group

No.	Description	ICD-O-3 morphology codes
6	Chronic lymphocytic leukaemia and small lymphocytic lymphoma	9670; 9823
11	Burkitt leukaemia/lymphoma	9687; 9826
15	Precursor-cell lymphoblastic leukaemia and precursor-cell lymphoblastic lymphoma	9727; 9728; 9729; 9835; 9836; 9837
17	Mature B-cell leukaemia	9833
18	Mature B-cell leukaemia, hairy cell	9940
19	Lymphatic leukaemia, NOS	9820; 9832
20	Leukaemia, NOS	9800; 9801; 9805
21	Myeloid leukaemia, NOS	9860
22	Acute myeloid leukaemia	9840; 9861; 9866; 9867; 9870; 9871; 9872; 9873; 9874; 9891; 9895; 9896; 9897; 9910; 9920; 9930; 9931; 9984; 9987

NOS: Not otherwise specified

Group 15 was used to define precursor-cell (acute) lymphoblastic leukaemia (ALL) in children

Web-table 2

Data quality indicators, patients diagnosed 1995-2009: for all cancers combined, and for adults (15-99 years) diagnosed with one of 10 common malignancies and children (0-14 years) diagnosed with acute lymphoblastic leukaemia (ALL), by continent, country and registry:

- All cancers combined
- Stomach
- Colon
- Rectum
- Liver
- Lung
- Breast
- Cervix
- Ovary
- Prostate
- Leukaemia in adults
- Acute lymphoblastic leukaemia in children

* Data with 100% coverage of the national population.

† Data with 100% coverage of the national population for childhood leukaemia only.

‡ **America (Central and South): Brazil, Brasília Childhood:** this registry covers all of the Federal District.

Asia: Korea: Republic of Korea.

Europe: France, Burgundy (digestive): data only for Côte-d'Or département; **Germany, North Rhine-Westphalia:** data only for the district of Münster; **Poland, Kielce:** this registry covers all of the Świętokrzyskie voivodeship (province); **Russia:** Russian Federation; **Spain Childhood:** data only for the province of Barcelona; **UK Childhood:** data only for England and Wales; **UK (England):** the 8 regional registries have now merged into a single national registry, and survival estimates are reported for 9 geographic regions (web-figure 1.26).

¶ **In situ** malignancy (ICD-O-3 behaviour code 2): some registries do not register *in situ* cancers; other registries did not submit them.

Other: records with incomplete data, or for tumours that are benign (behaviour code 0), of uncertain behaviour (1), metastatic from another organ (6), or unknown if primary or metastatic (9); or for patients with age outside the range 0-14 years (children) or 15-99 years (adults); or other conditions (see text).

|| **DCO:** tumours registered from a death certificate only (DCO), or detected solely at autopsy.

na: not available (cancer registrations are not initiated solely from a death certificate or autopsy).

Other: vital status or sex unknown; invalid sequence of dates; inconsistency of sex-site, site-morphology, age-site, age-morphology, or age-site-morphology.

†† **MV:** microscopically verified. Non-specific morphology (solid tumours only): ICD-O-3 morphology code in the range 8000-8005.

Censored: patients diagnosed during 1995-2004, with last known vital status "alive", but less than five years of follow-up.

na: data not available for the first two calendar periods

Web-table 2 Data quality indicators, patients diagnosed 1995-2009: for all cancers combined, and for adults (15-99 years) diagnosed with one of 10 common malignancies and children (0-14 years) diagnosed with acute lymphoblastic leukaemia (ALL), by continent, country and registry - ALL CANCERS COMBINED

	Calendar period	Ineligible [¶]			Exclusions [¶]			Data quality indicators ^{††}				
		Patients submitted No.	In situ %	Other %	Eligible patients No.	DCO %	Other %	Available for analyses No.	MV %	Non-specific morphology %	Lost to follow-up %	Censored %
AFRICA		23,325	0.2	39.5	14,048	1.4	9.6	12,509	85.5	17.0	10.2	28.8
Algerian registries	1995 - 2009	6,919	<0.1	5.8	6,515	0.3	17.4	5,358	93.8	12.3	0.0	21.5
Annaba	2000 - 2009	2,083	<0.1	13.2	1,807	1.2	1.0	1,767	93.2	10.8	0.0	84.3
Sétif	1995 - 2009	4,836	0.0	2.6	4,708	0.0	23.7	3,591	94.1	13.0	0.0	2.2
Lesotho (Childhood) [†]	1995 - 2009	22	0.0	0.0	22	0.0	0.0	22	100.0	0.0	0.0	11.8
Libya (Benghazi)	2003 - 2005	1,698	0.0	0.4	1,692	8.9	0.5	1,533	84.4	16.5	0.0	32.4
Mali (Bamako)	1995 - 2009	1,007	0.0	78.3	219	5.0	2.3	203	58.6	41.4	83.7	6.4
Mauritius *	2005 - 2005	855	0.0	0.6	850	0.0	0.9	842	100.0	24.1	0.0	na
Nigeria (Ibadan)	1998 - 2007	2,192	2.1	60.1	830	0.6	3.6	795	70.8	0.0	8.9	65.1
South Africa (Eastern Cape)	1998 - 2007	2,404	0.0	2.9	2,335	0.1	4.4	2,230	70.5	32.8	45.7	25.1
The Gambia *	1995 - 1997	387	0.0	10.1	348	0.9	10.3	309	15.2	58.9	3.2	14.2
Tunisia (Central)	1995 - 2007	7,841	0.1	84.1	1,237	na	1.6	1,217	99.1	1.0	0.7	51.2
AMERICA (Central and South)		467,456	3.0	8.0	416,140	13.7	0.7	356,173	87.4	7.7	0.1	2.9
Argentinian registries [†]	1995 - 2009	40,482	5.0	7.6	35,377	11.1	0.5	31,244	97.9	3.7	<0.1	14.6
Bahia Blanca	1995 - 2007	541	32.7	14.0	288	2.1	1.0	279	97.5	1.1	1.4	3.7
Chubut	2003 - 2009	635	1.9	0.8	618	5.5	0.0	584	98.8	3.8	0.0	15.3
Córdoba	2003 - 2008	9,254	5.9	1.5	8,576	12.4	<0.1	7,514	99.2	2.5	0.0	0.1
Entre Rios	2003 - 2009	13,627	6.0	20.6	10,003	13.2	1.3	8,551	97.0	3.8	0.0	0.0
Mendoza	2004 - 2008	11,482	0.8	0.4	11,353	12.1	<0.1	9,979	97.4	5.5	0.0	47.7
Santa Fe	2003 - 2006	588	54.6	0.0	267	6.7	0.0	249	94.0	1.2	0.0	0.0
Tierra del Fuego	2003 - 2009	684	11.7	0.4	601	1.3	0.2	592	92.2	9.8	0.0	0.0
Argentina Childhood	2000 - 2009	3,671	0.0	0.0	3,671	3.5	1.3	3,496	100.0	0.0	0.0	16.5
Brazilian registries	1995 - 2009	119,423	5.4	20.0	89,067	9.5	0.5	80,113	92.8	7.1	0.2	1.7
Aracaju	1996 - 2008	8,118	14.5	1.1	6,852	8.3	0.2	6,265	97.1	2.6	0.0	0.0
Cuiabá	2000 - 2006	5,765	12.5	6.1	4,694	11.8	3.0	4,001	95.1	6.5	0.0	0.0
Curitiba	1998 - 2007	21,749	10.3	1.7	19,130	17.5	0.2	15,737	96.1	2.3	0.0	0.1
Goiânia	1995 - 2009	18,753	<0.1	42.3	10,810	6.8	2.3	9,825	96.9	3.7	1.7	14.8
Jahu	1996 - 2009	2,280	8.8	2.7	2,018	1.3	0.0	1,992	97.5	3.2	0.0	3.5
São Paulo	1997 - 2009	62,635	3.3	24.1	45,483	7.2	0.0	42,215	89.4	10.6	0.0	0.0
Brasília Childhood [‡]	2004 - 2009	123	0.0	35.0	80	0.0	2.5	78	100.0	0.0	0.0	7.7
Chilean registries	1998 - 2008	8,920	8.2	0.7	8,121	10.7	0.5	7,213	90.3	4.1	0.5	0.0
Antofagasta	2003 - 2007	2,796	0.0	0.6	2,778	16.8	1.4	2,272	88.0	12.9	0.0	0.0
Los Rios	1998 - 2008	6,124	12.0	0.8	5,343	7.5	0.1	4,941	91.4	0.0	0.8	0.0
Colombian registries	1995 - 2009	36,140	1.5	5.7	33,550	5.7	0.8	31,365	88.5	12.0	<0.1	19.5
Bucaramanga	2001 - 2007	1,466	0.0	1.1	1,450	3.8	0.4	1,389	96.0	1.9	0.6	0.0
Cali	1995 - 2009	29,089	0.0	3.7	28,007	5.7	0.9	26,156	87.4	13.3	0.0	19.2
Manizales	2003 - 2008	2,357	0.0	36.7	1,493	0.5	0.5	1,479	96.0	4.8	0.0	78.9
Pasto	1998 - 2008	3,228	16.9	2.6	2,600	10.0	0.0	2,341	92.4	8.9	0.0	0.0
Cuba *	1998 - 2006	120,748	0.3	2.1	117,883	23.7	0.3	89,576	70.6	11.7	0.0	0.0
Ecuadorian registries	1995 - 2009	35,395	1.3	5.7	32,924	9.7	4.3	28,314	92.0	3.7	0.0	<0.1
Cuenca	1996 - 2009	4,581	7.9	0.8	4,183	8.6	0.1	3,820	87.9	0.0	0.0	0.1
Guayaquil	2000 - 2008	12,188	0.7	13.3	10,489	9.0	12.5	8,226	89.9	10.3	0.0	0.0
Quito	1995 - 2009	18,626	0.0	2.0	18,252	10.3	0.6	16,268	94.0	1.3	0.0	<0.1
Puerto Rico *	2000 - 2009	81,886	3.9	4.5	74,937	6.7	0.3	69,745	97.2	1.4	0.0	0.0
Uruguay *	2002 - 2009	24,462	0.4	0.3	24,281	23.4	0.0	18,603	80.6	20.9	0.0	0.0
AMERICA (North)		12,233,257	6.0	1.3	11,340,569	1.8	0.2	11,109,332	94.8	1.3	0.8	<0.1
Canada *	1995 - 2009	1,392,677	4.3	0.6	1,324,227	1.8	0.5	1,294,159	88.7	1.5	0.0	<0.1
Alberta	1995 - 2009	118,081	3.1	1.1	113,111	0.3	0.1	112,604	93.4	0.4	0.0	0.2
British Columbia	1995 - 2009	197,636	10.6	1.5	173,797	1.7	0.2	170,505	93.2	0.2	0.0	0.0
Manitoba	1995 - 2009	60,636	11.4	2.4	52,244	1.6	0.1	51,307	91.8	0.3	0.0	0.1
New Brunswick	1995 - 2009	38,507	3.4	0.8	36,903	0.4	0.1	36,723	92.9	0.1	0.0	0.0
Newfoundland	1995 - 2009	28,241	15.2	1.7	23,486	1.1	0.2	23,186	96.5	2.1	0.0	<0.1
Northwest Territories	1995 - 2003	547	0.9	2.6	528	0.4	0.0	526	94.3	0.0	0.0	0.0
Nova Scotia	1995 - 2009	49,928	3.7	1.3	47,416	0.5	0.1	47,151	89.9	1.6	0.0	0.0
Nunavut	1995 - 2008	525	0.0	0.4	523	0.0	0.0	523	95.2	5.0	0.0	4.1
Ontario	1995 - 2009	473,450	0.0	<0.1	473,348	1.4	0.1	466,069	90.0	1.6	0.0	0.0
Prince Edward Island	1995 - 2009	7,285	3.8	0.6	6,968	0.5	0.1	6,925	92.9	0.6	0.0	0.0
Québec	1995 - 2009	363,862	4.0	0.2	348,693	2.9	1.6	332,705	80.7	2.8	0.0	<0.1
Saskatchewan	1995 - 2009	52,959	10.6	1.8	46,372	2.6	0.1	45,117	92.2	2.0	0.0	0.0
Yukon	1995 - 2009	1,020	15.5	2.4	838	2.0	0.4	818	94.0	0.1	0.0	0.0
US registries	1995 - 2009	10,840,580	6.2	1.4	10,016,342	1.8	0.2	9,815,173	95.6	1.3	0.9	<0.1
Alabama	1996 - 2009	191,593	0.0	1.3	189,063	1.8	0.2	185,222	95.9	1.1	0.0	0.0
Alaska	1996 - 2009	20,750	6.6	3.0	18,745	0.7	0.2	18,587	95.8	1.7	0.0	0.0
California	1995 - 2009	1,383,418	5.9	2.2	1,272,423	1.1	0.2	1,255,352	95.8	0.8	3.2	0.0
Greater Bay Area	1995 - 2009	280,731	6.8	2.0	256,032	1.3	0.2	252,059	95.9	0.4	3.0	0.0
Greater California	1995 - 2009	746,629	5.5	2.2	689,229	1.2	0.2	679,725	95.4	1.0	2.7	0.0
Los Angeles	1995 - 2009	356,058	5.9	2.2	327,162	0.9	0.2	323,568	96.6	0.8	4.3	0.0
Colorado	1995 - 2009	170,243	6.1	1.4	157,474	2.3	0.2	153,602	95.8	0.8	0.0	0.0
Connecticut	1995 - 2009	187,328	7.5	1.1	171,204	1.3	0.2	168,712	97.0	0.7	4.5	0.0
Delaware	1995 - 2009	43,262	5.9	1.2	40,192	1.9	0.2	39,369	96.1	0.7	0.0	0.0

Web-table 2 Data quality indicators, patients diagnosed 1995-2009: for all cancers combined, and for adults (15-99 years) diagnosed with one of 10 common malignancies and children (0-14 years) diagnosed with acute lymphoblastic leukaemia (ALL), by continent, country and registry - ALL CANCERS COMBINED

	Calendar period	Ineligible [¶]			Exclusions [¶]			Data quality indicators ^{††}				
		Patients submitted No.	In situ %	Other %	Eligible patients No.	DCO %	Other %	Available for analyses No.	MV %	Non-specific morphology %	Lost to follow-up %	Censored %
Florida	1995 - 2009	967,469	4.8	0.8	913,281	3.1	0.2	882,889	97.2	1.5	0.0	<0.1
Georgia	2000 - 2009	251,260	5.8	0.6	235,118	1.7	0.2	230,679	96.2	0.7	2.1	0.0
Atlanta	1995 - 2009	108,145	7.0	0.8	99,701	1.3	0.2	98,208	97.3	0.5	2.2	0.0
Hawaii	1995 - 2009	57,375	7.3	0.9	52,635	1.1	0.2	51,951	96.6	0.3	4.1	0.0
Idaho	1995 - 2009	53,959	4.4	1.3	50,856	2.4	0.2	49,546	95.8	0.4	0.0	0.0
Iowa	1995 - 2009	153,731	4.8	1.4	144,197	1.4	0.2	141,861	95.2	0.5	1.4	0.0
Kentucky	1995 - 2009	216,721	4.5	0.7	205,427	1.4	0.2	202,223	93.7	1.4	1.1	0.0
Louisiana	1995 - 2009	212,946	4.3	1.1	201,582	1.5	0.2	198,245	95.2	0.4	2.2	0.0
Maryland	1996 - 2009	232,526	10.3	1.1	205,980	2.8	0.3	199,672	94.8	1.8	0.0	0.0
Massachusetts	1995 - 2009	349,095	8.8	0.8	315,475	1.7	0.2	309,709	95.8	1.4	0.0	<0.1
Michigan	1995 - 2009	543,007	12.5	1.0	470,014	1.1	0.2	463,977	94.7	3.0	0.0	0.1
Detroit	1995 - 2009	216,216	6.2	1.6	199,289	1.3	0.2	196,326	96.9	0.5	1.7	0.0
Mississippi	2003 - 2009	66,727	4.5	0.8	63,150	3.0	0.2	61,118	96.7	0.4	0.0	0.0
Montana	1995 - 2009	50,246	9.7	1.8	44,444	3.3	0.2	42,882	95.8	0.3	9.8	0.0
Nebraska	1995 - 2009	93,337	4.7	1.6	87,506	1.4	0.2	86,132	96.1	1.2	0.0	<0.1
New Hampshire	1995 - 2009	63,042	7.3	0.9	57,874	1.7	0.2	56,800	95.1	1.1	0.0	0.0
New Jersey	1995 - 2009	458,267	6.4	1.7	421,029	1.2	0.2	415,180	96.2	1.0	2.8	0.0
New Mexico	1995 - 2009	73,891	5.1	0.8	69,526	2.9	0.2	67,374	94.8	1.1	5.1	0.0
New York	1995 - 2009	980,287	7.4	2.8	880,139	1.7	0.2	863,987	94.8	0.9	0.0	0.0
New York City	1995 - 2009	364,637	8.0	3.4	323,069	1.5	0.2	317,620	95.4	0.7	0.0	0.0
North Carolina	1995 - 2009	389,123	5.6	0.7	364,565	1.6	0.1	358,216	96.3	0.7	0.0	0.0
Ohio	2001 - 2009	347,144	5.8	0.6	324,634	2.7	0.2	315,477	96.3	2.0	0.0	0.0
Oklahoma	1997 - 2009	153,471	4.2	1.0	145,561	2.7	0.2	141,298	93.1	1.6	0.0	0.0
Oregon	1996 - 2009	161,872	5.1	0.8	152,225	1.8	0.1	149,319	94.2	1.4	0.0	<0.1
Pennsylvania	1995 - 2009	711,023	6.3	1.5	655,558	1.3	0.2	646,037	95.7	0.7	0.0	0.0
Rhode Island	1995 - 2009	57,676	6.2	0.8	53,684	1.6	0.1	52,753	96.0	2.7	0.0	0.0
South Carolina	1996 - 2009	191,334	5.1	0.6	180,458	1.9	0.2	176,576	94.8	2.0	0.0	0.0
Tennessee	2003 - 2009	139,117	4.9	0.9	130,952	2.8	0.2	127,032	96.7	0.4	0.0	<0.1
Texas	1995 - 2009	852,693	4.7	1.4	799,974	3.1	0.2	773,744	94.0	2.5	0.0	0.0
Utah	1995 - 2009	66,600	5.6	1.2	62,079	0.4	0.2	61,709	97.0	0.4	3.0	0.0
Virginia	1996 - 2009	304,406	7.3	0.8	279,701	1.7	0.2	274,400	97.0	0.7	0.0	<0.1
Washington	1995 - 2008	257,600	5.6	1.3	239,716	1.2	0.2	236,515	95.1	0.8	1.9	<0.1
Seattle	1995 - 2009	194,220	6.1	1.4	179,601	0.9	0.2	177,737	95.2	0.6	2.7	0.0
West Virginia	1995 - 2009	105,541	4.4	1.1	99,713	1.7	0.2	97,828	93.6	0.9	0.0	0.0
Wisconsin	1995 - 2009	260,687	6.8	1.3	239,519	<0.1	0.3	238,687	96.4	2.3	0.0	0.0
Wyoming	1995 - 2009	21,813	4.5	0.8	20,669	0.6	0.2	20,513	95.6	0.6	0.0	0.0
ASIA		3,581,339	3.3	0.9	3,432,472	4.4	0.2	3,274,733	83.1	11.4	0.7	2.6
Chinese registries	1995 - 2009	241,044	0.1	1.3	237,656	1.6	<0.1	233,736	66.4	38.7	3.5	0.1
Beijing	2003 - 2009	87,879	<0.1	0.3	87,585	0.3	<0.1	87,309	74.3	26.0	7.0	0.5
Changle	1995 - 2009	13,186	0.2	0.4	13,116	0.2	0.0	13,096	55.9	51.4	0.9	0.0
Cixian	2003 - 2005	2,340	0.2	0.0	2,336	2.1	0.0	2,287	72.0	28.0	1.1	0.0
Dafeng	2003 - 2005	1,971	0.0	0.0	1,971	0.4	0.0	1,964	51.2	53.8	0.0	0.0
Dalian	2003 - 2009	35,619	0.0	0.1	35,585	6.9	0.0	33,136	76.2	25.5	0.0	<0.1
Donghai	2005 - 2009	6,794	0.4	0.1	6,757	0.8	0.0	6,705	51.8	72.4	4.0	na
Feicheng	2000 - 2009	9,666	0.1	<0.1	9,659	2.1	0.0	9,458	58.6	40.3	1.3	0.0
Ganyu	2003 - 2005	1,607	0.0	0.0	1,607	0.0	0.0	1,607	47.0	100.0	4.5	0.0
Guanyun	2005 - 2009	5,345	0.0	0.0	5,345	1.6	0.0	5,260	48.5	77.6	2.5	na
Haimen	2002 - 2005	8,657	0.0	0.0	8,657	2.1	0.0	8,477	41.2	95.2	0.8	0.0
Haining	2003 - 2009	6,430	0.2	0.2	6,403	3.7	0.0	6,164	61.5	18.9	0.0	0.0
Jianhu	2003 - 2005	3,717	<0.1	<0.1	3,715	0.0	0.0	3,715	48.4	98.4	7.5	0.0
Jiashan	1995 - 2009	9,223	0.2	0.1	9,196	0.8	0.0	9,123	62.8	29.2	0.1	0.0
Jintan	2003 - 2005	2,307	0.2	1.0	2,280	0.0	0.0	2,280	73.5	26.5	8.5	0.0
Lianyungang	2007 - 2009	3,703	0.0	0.2	3,694	2.3	0.0	3,609	75.6	75.8	0.0	na
Linzhou	2003 - 2009	8,178	0.1	<0.1	8,172	1.1	0.0	8,080	75.5	27.7	0.7	0.0
Qidong	2003 - 2005	7,077	<0.1	0.0	7,076	0.2	0.0	7,061	42.7	57.3	3.5	0.0
Sihui	2003 - 2005	1,081	0.0	0.1	1,080	3.2	0.0	1,045	32.1	43.9	6.0	0.0
Taixing	2003 - 2005	4,822	0.0	<0.1	4,821	0.0	0.0	4,821	41.1	61.3	0.1	0.0
Yangzhong	2003 - 2005	1,891	0.0	0.0	1,891	0.1	0.0	1,890	63.9	44.6	1.2	0.2
Zhongshan	1995 - 2009	19,551	1.1	13.5	16,710	0.2	0.1	16,649	66.0	42.4	2.8	0.0
Cyprus *	2004 - 2009	9,986	2.8	2.7	9,437	8.6	0.2	8,609	98.7	2.1	0.0	0.1
Hong Kong *	1997 - 2006	6,184	0.0	0.0	6,184	0.0	0.2	6,169	99.6	<0.1	9.0	8.5
Indian registries	1995 - 2009	11,732	0.0	1.5	11,551	2.7	0.1	11,235	81.8	9.7	22.9	9.9
Chennai	1995 - 1999	8,089	0.0	0.1	8,079	2.6	0.0	7,865	81.7	3.8	31.2	11.9
Guwahati	2004 - 2009	319	0.0	29.5	225	4.0	0.0	216	94.9	5.1	13.0	0.0
Karunagappally	1995 - 2009	2,766	0.0	0.7	2,747	2.0	0.2	2,686	80.0	26.9	0.8	0.0
Sikkim	2006 - 2009	558	0.0	10.4	500	6.0	0.4	468	88.5	12.6	16.2	na
Indonesia (Jakarta)	2005 - 2007	3,830	0.0	18.1	3,138	1.3	0.2	3,091	75.4	23.0	0.0	na
Israel *	1995 - 2009	202,745	6.1	2.0	186,266	3.2	0.2	179,921	94.2	6.4	0.0	0.0
Japanese registries	1995 - 2009	1,065,707	3.7	1.0	1,015,315	13.3	<0.1	879,341	86.4	9.9	0.0	3.6
Aichi	2001 - 2008	158,575	4.1	0.5	151,198	12.6	0.1	131,898	91.7	5.7	0.0	17.4
Fukui	1995 - 2009	45,964	4.3	10.5	39,170	3.6	0.2	37,694	84.1	11.1	0.0	1.2
Hiroshima	2004 - 2006	41,230	7.8	0.4	37,830	10.2	0.1	33,948	94.3	0.5	0.0	0.0
Kanagawa	1995 - 2005	92,504	1.5	0.8	90,392	20.4	0.1	71,885	76.5	26.0	0.0	5.2

Web-table 2 Data quality indicators, patients diagnosed 1995-2009: for all cancers combined, and for adults (15-99 years) diagnosed with one of 10 common malignancies and children (0-14 years) diagnosed with acute lymphoblastic leukaemia (ALL), by continent, country and registry - ALL CANCERS COMBINED

	Calendar period	Ineligible [¶]			Exclusions [¶]			Data quality indicators ^{††}				
		Patients submitted No.	In situ %	Other %	Eligible patients No.	DCO %	Other %	Available for analyses No.	MV %	Non-specific morphology %	Lost to follow-up %	Censored %
Miyagi	1995 - 2005	91,680	7.4	1.4	83,649	11.0	0.0	74,465	87.4	7.6	0.0	0.0
Niigata	1995 - 2009	147,458	2.2	0.6	143,245	14.9	<0.1	121,805	91.2	6.1	0.0	0.0
Osaka	1995 - 2008	370,147	3.1	0.3	357,614	14.4	<0.1	306,133	82.7	11.1	0.0	2.8
Saga	2004 - 2005	6,473	3.9	0.1	6,213	9.5	0.0	5,622	80.3	12.4	0.0	0.0
Tochigi	2006 - 2009	31,642	4.7	1.0	29,843	14.6	0.1	25,469	90.9	5.9	0.0	na
Yamagata	1995 - 2009	80,034	4.1	0.8	76,161	7.5	0.1	70,422	89.6	10.3	0.0	0.7
Jordan *	2000 - 2009	19,191	0.0	0.6	19,081	<0.1	0.9	18,896	99.3	1.5	54.9	0.0
Korea * ‡	1995 - 2009	1,191,749	0.0	0.8	1,182,442	<0.1	0.1	1,180,925	82.5	8.9	0.0	0.0
Malaysia (Penang)	1995 - 2009	15,842	0.0	2.5	15,447	2.4	1.8	14,800	92.0	9.8	0.0	<0.1
Mongolia *	2005 - 2009	13,415	1.8	0.6	13,096	<0.1	4.5	12,510	35.7	1.2	16.9	na
Qatar *	2002 - 2009	780	0.8	0.1	773	2.7	0.4	749	90.0	6.4	0.0	5.1
Saudi Arabia *	1995 - 2008	24,216	1.4	0.1	23,876	2.6	10.1	20,860	95.2	1.6	0.0	61.3
Taiwan *	1995 - 2009	662,906	9.2	<0.1	601,480	0.0	0.1	600,934	83.1	9.6	0.0	0.0
Thai registries	1995 - 2009	47,263	1.4	0.7	46,279	4.0	0.1	44,406	58.5	38.4	0.1	23.4
Khon Kaen	1995 - 2009	25,007	2.6	0.3	24,280	3.4	0.1	23,436	41.9	58.9	0.0	37.8
Lampang	2000 - 2009	11,121	0.0	0.2	11,103	6.8	0.1	10,339	70.6	29.4	0.0	0.1
Songkhla	1995 - 2009	11,135	0.0	2.1	10,896	2.4	<0.1	10,631	83.4	2.1	0.6	5.3
Turkey (Izmir)	1995 - 2009	64,749	3.3	3.4	60,451	3.0	0.2	58,551	92.9	2.1	<0.1	30.7
EUROPE		11,449,869	6.5	1.0	10,584,050	4.5	0.2	10,086,145	89.7	3.5	0.3	0.4
Austria *	1995 - 2009	353,194	6.9	0.6	326,730	0.1	0.9	323,432	97.6	2.5	0.0	0.0
Tirol	1995 - 2009	33,141	12.5	<0.1	28,980	1.4	0.0	28,575	96.3	2.9	0.0	0.0
Belarus (Childhood) †	1995 - 2009	726	0.0	0.0	726	0.0	0.0	726	99.9	0.0	2.8	0.0
Belgium *	2004 - 2009	256,073	8.7	0.6	232,152	<0.1	0.2	231,734	98.7	1.5	1.1	0.0
Bulgaria *	1995 - 2009	255,768	<0.1	0.2	255,158	11.2	<0.1	226,566	81.4	1.3	0.1	0.0
Croatia *	1998 - 2009	148,131	0.0	0.1	148,031	6.0	<0.1	139,147	84.9	0.4	0.0	0.0
Czech Republic *	1995 - 2009	469,330	6.4	1.3	433,523	7.9	0.9	395,462	90.8	1.9	0.0	0.0
Denmark *	1995 - 2009	251,533	0.0	0.2	250,931	0.4	0.0	249,943	93.2	8.0	0.1	0.0
Estonia *	1995 - 2008	51,544	1.4	1.1	50,283	3.8	0.4	48,193	89.0	3.5	0.4	0.0
Finland *	1995 - 2009	235,156	6.5	2.9	213,137	2.3	<0.1	208,129	96.1	7.3	0.1	0.0
French registries †	1995 - 2009	227,210	<0.1	0.3	226,622	<0.1	0.2	226,234	96.3	2.6	3.9	4.1
Basse Normandie	2002 - 2005	748	0.0	0.0	748	na	0.0	748	97.6	0.0	9.6	14.7
Bas-Rhin	1995 - 2004	30,158	0.0	0.1	30,135	na	0.1	30,110	96.5	3.6	3.1	0.2
Burgundy Digestive ‡	1995 - 2009	6,380	0.1	2.2	6,229	na	<0.1	6,228	89.3	0.2	0.0	0.3
Calvados	1995 - 2005	14,377	0.0	<0.1	14,376	na	<0.1	14,372	97.8	3.2	4.7	8.7
Calvados Digestive	1995 - 2009	7,890	0.0	0.6	7,845	<0.1	0.0	7,843	84.9	0.5	0.0	1.1
Côte-d'Or Gynaecologic	1995 - 2004	3,631	0.0	0.1	3,628	0.5	<0.1	3,608	77.4	0.4	4.0	0.2
Côte-d'Or Haematopoietic	1995 - 2005	749	0.0	0.1	748	na	0.0	748	100.0	0.0	4.9	1.2
Doubs	1995 - 2004	13,415	0.0	<0.1	13,412	na	<0.1	13,408	97.1	1.9	0.9	5.5
Finistère	1995 - 2009	7,566	0.0	0.7	7,512	na	<0.1	7,511	93.4	2.3	4.4	2.4
Gironde	2002 - 2004	535	0.0	0.0	535	na	0.0	535	100.0	0.0	5.6	14.0
Hérault	1995 - 2004	28,407	0.0	<0.1	28,395	na	0.2	28,351	98.3	1.6	8.7	6.7
Isère	1995 - 2004	29,977	0.0	0.6	29,807	na	0.1	29,787	96.8	3.1	3.6	5.8
Loire-Atlantique	1995 - 2006	36,167	0.0	0.3	36,061	na	<0.1	36,054	98.1	2.2	4.6	0.1
Manche	1995 - 2004	14,063	0.0	<0.1	14,059	na	<0.1	14,058	98.1	2.4	1.7	6.9
Somme	1995 - 2004	15,597	0.0	0.1	15,588	na	<0.1	15,584	96.1	4.8	6.1	6.4
Tarn	1995 - 2004	11,827	0.0	0.1	11,821	na	2.1	11,568	97.2	4.4	0.9	6.1
Childhood Haematopoietic †	1995 - 2009	5,723	0.0	0.0	5,723	na	<0.1	5,721	100.0	0.0	0.0	0.9
German registries	1995 - 2009	1,668,355	4.0	1.2	1,582,464	13.5	0.1	1,367,345	94.9	1.0	0.3	0.1
Berlin	1995 - 2009	146,770	3.6	1.3	139,549	26.3	0.0	102,873	86.7	1.2	0.0	0.0
Brandenburg	1995 - 2009	130,383	5.8	0.7	121,935	13.8	0.0	105,139	96.7	0.4	0.0	0.0
Bremen	2000 - 2009	28,572	7.1	1.3	26,176	7.4	<0.1	24,226	96.6	0.1	3.3	0.0
Hamburg	1995 - 2009	87,486	0.0	0.0	87,486	6.9	0.2	81,265	94.0	1.4	3.8	0.0
Lower Saxony	2003 - 2009	200,299	0.0	3.3	193,741	1.8	0.2	190,025	94.7	0.2	0.0	0.0
Mecklenburg-W Pomerania	1995 - 2009	87,655	6.7	0.7	81,111	12.9	0.0	70,671	96.3	0.4	0.0	0.0
North Rhine Westphalia ‡	1995 - 2009	133,713	3.9	1.4	126,540	6.5	0.4	117,888	92.1	0.8	0.0	0.0
Rhineland Palatinate	1998 - 2009	177,301	4.8	1.4	166,208	18.8	0.3	134,432	94.4	3.4	0.0	0.7
Saarland	1995 - 2009	63,388	6.1	0.5	59,238	5.1	0.8	55,752	97.2	2.4	0.0	0.0
Saxony	1995 - 2009	233,319	5.2	0.8	219,291	10.9	0.0	195,414	96.3	1.1	0.0	0.0
Saxony-Anhalt	1995 - 2009	121,204	2.0	0.4	118,206	25.8	0.0	87,657	97.2	0.8	0.0	0.0
Schleswig-Holstein	1998 - 2009	146,933	6.7	1.2	135,444	16.8	0.2	112,361	97.3	0.3	0.0	0.0
Thuringia	1995 - 2009	111,332	2.9	0.5	107,539	16.6	0.0	89,642	97.2	0.4	0.0	0.0
Gibraltar *	1999 - 2009	665	13.8	15.8	468	na	1.3	462	85.7	0.9	0.0	2.2
Iceland *	1995 - 2009	10,805	0.0	0.8	10,722	0.2	0.0	10,704	97.2	2.8	0.0	0.0
Ireland *	1995 - 2009	169,818	14.9	1.4	142,134	2.4	0.1	138,602	91.0	1.1	0.0	0.0
Italian registries	1995 - 2009	877,272	2.7	0.5	849,556	2.1	0.2	830,162	87.5	12.5	0.8	1.0
Alto Adige	1995 - 2005	16,302	4.5	0.2	15,535	1.5	<0.1	15,299	92.6	7.3	0.7	0.0
Biella	1995 - 2007	10,875	4.0	1.2	10,304	1.7	0.2	10,114	87.9	12.3	0.1	0.0
Catania Messina	2003 - 2005	13,569	0.0	0.0	13,569	2.0	0.1	13,279	90.0	13.5	0.0	1.5
Catanzaro	2003 - 2007	3,084	0.0	0.0	3,084	0.8	1.7	3,007	87.7	11.9	0.1	0.1
Como	2003 - 2007	10,535	<0.1	0.6	10,472	0.9	0.1	10,366	89.1	9.3	0.5	0.6
Ferrara	1995 - 2007	21,195	0.1	<0.1	21,183	1.6	0.2	20,804	87.8	11.3	1.2	0.0
Friuli Venezia Giulia	1995 - 2007	68,324	0.0	<0.1	68,323	7.1	0.3	63,314	90.9	9.5	0.6	<0.1
Genoa	1995 - 2006	51,898	4.4	0.9	49,130	1.9	0.1	48,177	83.9	14.6	0.0	<0.1

Web-table 2 Data quality indicators, patients diagnosed 1995-2009: for all cancers combined, and for adults (15-99 years) diagnosed with one of 10 common malignancies and children (0-14 years) diagnosed with acute lymphoblastic leukaemia (ALL), by continent, country and registry - ALL CANCERS COMBINED

	Calendar period	Ineligible [¶]			Exclusions [¶]			Data quality indicators ^{††}				
		Patients submitted No.	In situ %	Other %	Eligible patients No.	DCO %	Other %	Available for analyses No.	MV %	Non-specific morphology %	Lost to follow-up %	Censored %
Latina	1995 - 2009	19,003	0.0	0.0	19,003	2.2	0.2	18,555	80.1	19.3	2.1	0.6
Macerata	1995 - 2001	7,832	0.0	0.0	7,832	2.9	0.1	7,595	87.6	14.2	0.5	0.0
Mantova	1999 - 2005	10,622	<0.1	0.3	10,592	1.1	0.2	10,454	87.6	15.5	0.2	0.1
Milano	1999 - 2006	45,824	0.0	<0.1	45,822	1.8	0.4	44,796	87.6	12.4	4.9	0.0
Modena	1995 - 2009	41,315	5.5	1.2	38,580	0.3	0.1	38,402	88.7	11.4	1.0	0.0
Naples	1996 - 2009	15,900	0.0	0.0	15,900	1.8	0.4	15,552	80.0	12.4	1.1	<0.1
Nuoro	2003 - 2008	3,857	0.0	0.0	3,857	1.7	0.2	3,786	83.4	16.9	1.0	0.0
Palermo	2003 - 2007	16,168	0.0	0.5	16,084	2.6	0.2	15,635	82.0	0.8	0.3	<0.1
Parma	1995 - 2009	28,485	5.3	0.5	26,834	0.9	0.1	26,573	87.6	11.3	0.8	0.1
Ragusa	1995 - 2007	9,665	1.7	1.1	9,392	2.2	0.2	9,168	82.7	25.3	0.0	3.9
Reggio Emilia	1996 - 2009	26,814	7.9	<0.1	24,702	0.3	0.1	24,606	88.7	14.0	0.9	<0.1
Romagna	1995 - 2008	69,718	8.7	0.0	63,678	1.9	0.1	62,435	90.3	10.0	0.1	6.1
Salerno	1996 - 2007	30,467	0.0	<0.1	30,466	2.6	0.3	29,580	80.9	20.0	1.0	0.2
Sassari	1995 - 2009	18,751	0.0	0.0	18,751	3.1	0.1	18,149	88.1	14.2	<0.1	<0.1
Siracusa	1999 - 2007	8,576	0.2	<0.1	8,553	2.6	0.3	8,307	84.0	15.4	<0.1	0.1
Sondrio	1998 - 2009	8,327	1.3	<0.1	8,215	0.4	1.6	8,054	88.1	13.4	<0.1	0.0
Trapani	2002 - 2007	6,160	0.0	0.0	6,160	0.8	0.1	6,100	84.5	21.2	0.7	0.0
Trento	1995 - 2006	17,728	0.0	<0.1	17,727	1.6	1.5	17,179	89.0	16.2	0.7	<0.1
Turin	1995 - 2008	53,781	5.0	0.8	50,664	1.9	0.1	49,671	89.2	11.7	1.0	5.1
Tuscany	1995 - 2005	55,510	4.5	3.7	50,989	1.0	0.2	50,378	83.1	16.5	0.0	1.5
Umbria	1995 - 2008	48,515	5.3	<0.1	45,946	0.4	0.1	45,742	92.9	7.6	0.3	<0.1
Varese	1995 - 2007	39,830	0.0	0.5	39,632	1.2	0.2	39,092	89.1	10.4	0.7	0.2
Veneto	1995 - 2006	98,078	0.0	<0.1	98,071	2.3	0.3	95,487	87.6	13.3	0.4	<0.1
Marche Childhood	1995 - 2007	139	0.0	16.5	116	0.0	0.0	116	93.1	0.0	0.0	7.9
Piedmont Childhood	1995 - 2009	425	0.0	8.2	390	0.0	0.0	390	100.0	0.0	0.0	10.8
Latvia *	1995 - 2009	78,334	0.1	0.2	78,141	6.1	0.5	72,992	81.5	0.5	0.0	0.0
Lithuania *	1995 - 2009	132,425	2.8	0.5	127,999	3.6	0.0	123,380	84.9	2.0	1.0	0.0
Malta *	1995 - 2009	11,630	0.0	0.9	11,526	2.6	0.5	11,173	96.3	7.9	0.0	<0.1
Netherlands *	1995 - 2009	716,617	2.9	0.9	688,714	0.3	0.3	684,601	97.0	3.1	0.5	0.0
Norway *	1995 - 2009	202,823	0.0	0.4	202,016	0.8	0.0	200,334	95.5	4.7	0.2	0.0
Poland *	1995 - 2009	813,485	1.2	0.2	802,179	4.1	0.4	766,183	79.6	0.5	0.1	0.0
Greater Poland	1999 - 2009	71,329	2.1	0.1	69,738	8.1	0.1	64,053	79.4	0.4	0.0	0.0
Kielce †	1995 - 2009	37,528	1.4	0.1	36,962	3.4	0.0	35,712	87.1	0.7	0.0	0.0
Lower Silesia	1995 - 2009	89,646	0.9	0.3	88,537	1.1	0.2	87,443	75.2	0.9	0.8	0.0
Podkarpackie	1999 - 2009	38,773	1.2	0.2	38,241	6.2	<0.1	35,866	79.2	0.3	0.0	0.0
Portugal *	1998 - 2009	240,114	2.8	2.7	226,878	0.2	0.2	225,902	95.9	3.3	0.1	1.4
Azores	2000 - 2009	5,335	0.0	0.1	5,331	5.5	0.0	5,038	93.6	6.1	0.1	0.2
Portugal Central	2003 - 2007	24,266	4.1	2.7	22,625	0.0	<0.1	22,624	90.6	3.1	0.9	0.0
Portugal North	2000 - 2007	59,495	0.0	3.9	57,171	0.0	<0.1	57,158	97.2	2.7	0.0	3.6
Portugal South	1998 - 2009	151,018	3.7	2.4	141,751	0.1	0.3	141,082	96.3	3.4	<0.1	0.6
Romania (Cluj)	2006 - 2009	6,900	3.9	0.7	6,583	18.0	2.0	5,264	93.0	0.8	0.0	na
Russia † (Arkhangelsk)	2000 - 2009	23,609	0.0	<0.1	23,602	3.3	0.7	22,643	82.4	3.5	1.1	0.0
Slovakia *	2000 - 2007	92,942	0.0	0.3	92,655	9.9	<0.1	83,449	95.3	5.5	0.0	0.0
Slovenia *	1995 - 2009	95,466	14.8	2.5	78,973	2.7	<0.1	76,835	94.5	5.9	0.1	0.0
Spanish registries	1995 - 2009	338,249	3.9	2.4	317,154	2.6	0.3	308,081	91.5	5.4	0.2	0.8
Albacete	1995 - 2007	10,874	0.0	1.3	10,730	3.3	0.1	10,364	90.6	1.4	0.0	0.4
Asturias	1995 - 2008	49,674	3.5	1.4	47,262	3.1	0.4	45,618	93.3	3.5	0.0	0.0
Basque Country	1995 - 2009	104,418	3.4	4.8	95,817	1.7	0.3	93,905	89.9	9.2	0.2	<0.1
Cuenca	1995 - 2007	7,203	0.0	0.1	7,199	6.5	0.2	6,712	87.5	13.5	0.0	1.0
Girona	1995 - 2009	30,216	10.0	3.1	26,270	3.8	0.1	25,241	92.5	7.7	1.2	0.0
Granada	1995 - 2009	25,578	0.0	0.6	25,421	0.8	0.1	25,194	89.1	0.2	0.3	0.0
Mallorca	1995 - 2008	27,002	7.8	2.0	24,338	3.0	0.2	23,564	93.8	6.0	0.3	<0.1
Murcia	1995 - 2007	34,793	0.0	0.6	34,599	2.7	0.8	33,379	92.5	0.6	0.0	6.6
Navarra	1995 - 2008	23,975	5.9	<0.1	22,567	2.2	<0.1	22,070	92.3	0.3	0.2	0.0
Tarragona	1995 - 2007	24,149	5.1	1.4	22,584	3.9	0.2	21,667	92.9	7.1	0.0	0.0
Spain Childhood †	1995 - 2009	367	0.0	0.0	367	0.0	0.0	367	97.5	0.0	0.0	2.7
Sweden *	1995 - 2009	395,792	0.0	<0.1	395,744	na	0.0	395,744	98.9	2.1	0.2	0.0
Swiss registries †	1995 - 2009	151,879	6.9	0.4	140,737	1.7	0.1	138,125	95.2	2.9	3.2	6.0
Fribourg	2006 - 2009	3,463	13.4	1.3	2,952	0.0	0.1	2,948	96.7	3.1	1.6	na
Geneva	1995 - 2009	22,955	14.7	1.5	19,239	1.5	0.2	18,904	94.2	6.1	5.6	0.0
Graubünden-Glarus	1995 - 2009	10,315	6.1	0.1	9,678	0.5	<0.1	9,633	93.7	<0.1	17.5	0.0
Neuchâtel	1995 - 2009	8,232	4.9	<0.1	7,827	1.6	0.0	7,701	93.3	0.1	3.4	0.0
St Gallen Appenzell	1995 - 2009	21,720	8.9	<0.1	19,783	0.4	0.3	19,651	95.3	0.0	2.2	0.0
Ticino	1996 - 2009	15,233	5.1	0.1	14,449	2.0	<0.1	14,163	94.4	2.3	2.3	0.0
Valais	1995 - 2009	14,135	11.3	1.4	12,334	0.8	0.2	12,208	92.9	6.4	2.1	0.0
Zürich	1995 - 2009	55,157	2.4	<0.1	53,806	2.8	0.1	52,248	96.6	3.1	0.7	15.1
Switzerland Childhood †	1995 - 2009	669	0.0	0.0	669	0.0	0.0	669	99.9	0.0	0.0	1.6

Web-table 2 Data quality indicators, patients diagnosed 1995-2009: for all cancers combined, and for adults (15-99 years) diagnosed with one of 10 common malignancies and children (0-14 years) diagnosed with acute lymphoblastic leukaemia (ALL), by continent, country and registry - ALL CANCERS COMBINED

	Calendar period	Patients submitted No.	Ineligible [¶]		Eligible patients No.	Exclusions [¶]		Available for analyses No.	Data quality indicators ^{††}			
			In situ %	Other %		DCO %	Other %		MV %	Non-specific morphology %	Lost to follow-up %	Censored %
United Kingdom *	1995 - 2009	3,174,024	14.5	1.4	2,668,512	3.5	0.1	2,574,598	83.3	3.4	<0.1	0.1
England ‡	1995 - 2009	2,641,200	14.7	1.1	2,224,342	3.8	0.1	2,139,228	83.8	3.3	0.0	0.1
<i>East Midlands</i>	1995 - 2009	224,500	15.0	1.1	188,326	2.3	0.1	183,750	83.1	2.5	0.0	0.1
<i>East of England</i>	1995 - 2009	290,570	15.1	0.9	244,139	2.3	0.1	238,276	83.3	1.0	0.0	0.1
<i>London</i>	1995 - 2009	299,899	13.9	0.7	256,233	6.0	0.1	240,572	84.4	1.5	0.0	0.2
<i>North East</i>	1995 - 2009	155,066	15.8	0.6	129,646	2.7	<0.1	126,085	85.0	7.7	0.0	<0.1
<i>North West</i>	1995 - 2009	382,438	14.0	2.4	320,003	3.4	<0.1	309,125	79.5	1.8	0.0	0.1
<i>South East</i>	1995 - 2009	423,479	14.4	1.1	358,022	4.8	0.1	340,704	84.5	3.1	0.0	0.2
<i>South West</i>	1995 - 2009	299,735	14.0	1.6	253,065	5.2	0.1	239,648	83.5	7.6	0.0	0.1
<i>West Midlands</i>	1995 - 2009	289,280	16.3	0.5	240,562	4.1	0.1	230,487	87.8	0.7	0.0	0.1
<i>Yorkshire and the Humber</i>	1995 - 2009	276,233	14.7	0.5	234,346	1.5	0.1	230,581	84.8	6.1	0.0	0.1
Northern Ireland	1995 - 2009	81,733	17.2	3.6	64,739	1.4	0.1	63,770	85.0	16.7	0.4	0.0
Scotland	1997 - 2009	273,729	14.9	3.2	223,972	0.7	<0.1	222,434	86.0	0.5	0.1	0.0
Wales	1995 - 2009	171,962	10.4	2.3	150,059	4.1	0.1	143,769	70.1	4.1	0.0	0.0
UK Childhood ‡	1995 - 2009	5,400	0.0	0.0	5,400	0.1	0.0	5,397	99.2	0.0	0.8	0.6
OCEANIA		930,199	7.5	0.6	855,312	1.8	0.2	837,995	92.0	4.2	0.0	4.1
Australian registries	1995 - 2009	766,090	9.1	0.7	691,260	1.4	0.2	680,295	91.9	3.4	0.0	5.0
Australian Capital Territory	1995 - 2006	8,164	0.0	0.7	8,108	0.6	0.1	8,046	95.0	0.9	0.0	15.6
New South Wales	1995 - 2006	212,880	0.0	0.7	211,458	1.1	0.1	208,836	93.5	1.5	0.0	12.9
Queensland	1995 - 2009	203,088	16.4	1.6	166,517	1.6	0.2	163,531	86.5	1.9	0.0	0.0
Tasmania	1995 - 2009	24,833	5.4	0.7	23,337	0.7	0.1	23,153	93.9	6.4	0.0	0.0
Victoria	1995 - 2009	243,690	14.4	0.1	208,456	2.1	0.1	203,846	93.5	6.6	0.0	0.0
Western Australia	1995 - 2009	73,435	0.0	0.1	73,384	0.4	0.3	72,883	93.9	2.5	0.0	0.0
New Zealand *	1995 - 2009	164,109	0.0	<0.1	164,052	3.3	0.6	157,700	92.6	7.6	0.0	0.0
Total		28,685,445	5.9	1.3	26,642,591	3.4	0.2	25,676,887	91.1	3.7	0.6	0.7

Web-table 2 Data quality indicators, patients diagnosed 1995-2009: for all cancers combined, and for adults (15-99 years) diagnosed with one of 10 common malignancies and children (0-14 years) diagnosed with acute lymphoblastic leukaemia (ALL), by continent, country and registry - STOMACH

	Calendar period	Ineligible [¶]			Exclusions [¶]			Available for analyses No.	Data quality indicators ^{††}			
		Patients submitted No.	In situ %	Other %	Eligible patients No.	DCO %	Other %		MV %	Non-specific morphology %	Lost to follow-up %	Censored %
AFRICA		1,695	0.0	38.8	1,038	1.3	18.8	830	89.6	17.3	0.2	22.1
Algerian registries	1995 - 2009	829	0.0	10.1	745	0.1	25.9	551	95.5	12.5	0.0	17.0
Annaba	2000 - 2009	193	0.0	20.7	153	0.7	0.7	151	93.4	13.2	0.0	89.9
Sétif	1995 - 2009	636	0.0	6.9	592	0.0	32.4	400	96.3	12.3	0.0	0.0
Lesotho (Childhood) [†]		-	-	-	-	-	-	-	-	-	-	-
Libya (Benghazi)	2003 - 2005	99	0.0	0.0	99	12.1	0.0	87	87.4	12.6	0.0	26.2
Mali (Bamako)		-	-	-	-	-	-	-	-	-	-	-
Mauritius *	2005 - 2005	65	0.0	0.0	65	0.0	0.0	65	100.0	20.0	0.0	na
Nigeria (Ibadan)		-	-	-	-	-	-	-	-	-	-	-
South Africa (Eastern Cape)	1998 - 2007	67	0.0	19.4	54	0.0	0.0	54	37.0	63.0	0.0	50.0
The Gambia *	1995 - 1997	26	0.0	15.4	22	0.0	4.5	21	28.6	71.4	9.5	0.0
Tunisia (Central)	1995 - 2007	609	0.0	91.3	53	na	1.9	52	98.1	3.8	0.0	50.0
AMERICA (Central and South)		33,102	0.2	7.4	30,583	18.2	1.4	24,610	85.3	6.4	0.5	4.4
Argentinian registries [†]	2003 - 2009	2,468	0.2	9.7	2,223	21.3	0.4	1,742	96.1	5.9	0.0	5.7
Bahia Blanca		-	-	-	-	-	-	-	-	-	-	-
Chubut		-	-	-	-	-	-	-	-	-	-	-
Córdoba	2003 - 2008	598	0.5	4.7	567	21.9	0.0	443	97.1	4.7	0.0	0.0
Entre Rios	2003 - 2009	915	0.3	20.5	724	22.5	1.1	553	95.5	5.2	0.0	0.0
Mendoza	2004 - 2008	900	0.0	2.4	878	21.2	0.0	692	96.2	6.8	0.0	17.8
Santa Fe		-	-	-	-	-	-	-	-	-	-	-
Tierra del Fuego	2003 - 2009	55	0.0	1.8	54	0.0	0.0	54	92.6	9.3	0.0	0.0
Argentina Childhood [†]		-	-	-	-	-	-	-	-	-	-	-
Brazilian registries	1995 - 2009	4,878	0.2	9.4	4,412	16.0	0.4	3,689	96.0	4.1	3.2	0.9
Aracaju	1996 - 2008	492	0.2	5.5	464	8.6	0.6	421	96.0	3.6	0.0	0.0
Cuiabá	2000 - 2006	471	0.6	5.3	443	17.6	0.0	365	94.5	7.4	0.0	0.0
Curitiba	1998 - 2007	1,990	0.2	2.7	1,933	26.2	0.2	1,424	94.2	4.6	0.0	0.0
Goiânia	1995 - 2009	1,675	0.0	19.6	1,347	5.9	0.9	1,256	98.0	2.9	9.3	2.0
Jahu	1996 - 2009	250	0.4	9.6	225	0.9	0.0	223	99.1	4.0	0.0	3.5
São Paulo		-	-	-	-	-	-	-	-	-	-	-
Brasília Childhood [†]		-	-	-	-	-	-	-	-	-	-	-
Chilean registries	1998 - 2008	1,603	0.0	2.9	1,557	13.9	0.4	1,333	91.1	3.0	0.8	0.0
Antofagasta	2003 - 2007	370	0.0	3.2	358	18.2	2.0	286	87.4	14.0	0.0	0.0
Los Rios	1998 - 2008	1,233	0.0	2.8	1,199	12.7	0.0	1,047	92.1	0.0	1.0	0.0
Colombian registries	1995 - 2009	5,812	<0.1	8.6	5,310	9.7	0.4	4,773	86.6	13.5	0.0	20.4
Bucaramanga		-	-	-	-	-	-	-	-	-	-	-
Cali	1995 - 2009	5,012	0.0	6.0	4,712	10.0	0.5	4,219	85.7	14.3	0.0	17.7
Manizales	2003 - 2008	450	0.0	42.2	260	0.0	0.0	260	97.3	3.8	0.0	74.8
Pasto	1998 - 2008	350	0.3	3.1	338	13.0	0.0	294	90.8	11.6	0.0	na
Cuba *	1998 - 2006	7,436	0.0	2.3	7,263	30.7	0.1	5,026	61.6	6.1	0.0	0.0
Ecuadorian registries	1995 - 2009	6,868	0.2	9.3	6,217	16.9	5.5	4,821	87.3	5.5	0.0	0.0
Cuenca	1996 - 2009	1,036	0.6	0.5	1,025	16.2	0.0	859	82.9	0.0	0.0	0.0
Guayaquil	2000 - 2008	2,165	0.2	18.8	1,752	14.6	17.9	1,184	78.2	20.4	0.0	0.0
Quito	1995 - 2009	3,667	0.0	6.2	3,440	18.4	0.9	2,778	92.5	0.8	0.0	0.0
Puerto Rico *	2000 - 2009	4,037	0.8	10.0	3,601	10.1	0.3	3,226	97.0	2.0	0.0	0.0
Uruguay *		-	-	-	-	-	-	-	-	-	-	-
AMERICA (North)		331,837	1.1	9.7	296,014	2.0	0.3	289,269	96.4	1.3	0.6	<0.1
Canada *	1995 - 2009	46,657	0.7	2.7	45,102	2.2	0.2	43,996	90.5	1.4	0.0	<0.1
Alberta	1995 - 2009	3,820	0.7	8.1	3,483	0.5	0.2	3,460	96.3	0.3	0.0	<0.1
British Columbia	1995 - 2009	5,588	1.4	2.3	5,381	2.5	0.2	5,231	95.4	0.2	0.0	0.0
Manitoba	1995 - 2009	2,019	0.7	12.1	1,760	2.3	0.3	1,715	93.9	0.3	0.0	0.0
New Brunswick	1995 - 2009	1,335	0.7	9.2	1,203	0.3	0.2	1,196	95.2	0.3	0.0	0.0
Newfoundland	1995 - 2009	1,421	1.5	6.1	1,313	1.8	0.3	1,285	98.7	1.2	0.0	0.0
Northwest Territories	1995 - 2003	29	0.0	20.7	23	4.3	0.0	22	100.0	0.0	0.0	0.0
Nova Scotia	1995 - 2009	1,578	1.0	7.7	1,440	0.8	0.1	1,426	91.0	2.5	0.0	0.0
Nunavut	1995 - 2008	24	0.0	0.0	24	0.0	0.0	24	100.0	0.0	0.0	0.0
Ontario	1995 - 2009	16,535	0.0	0.1	16,523	1.6	<0.1	16,264	89.9	1.2	0.0	0.0
Prince Edward Island	1995 - 2009	188	1.6	8.0	170	1.2	0.0	168	94.6	1.8	0.0	0.0
Québec	1995 - 2009	12,481	1.0	0.2	12,326	3.9	0.4	11,795	85.0	2.5	0.0	0.0
Saskatchewan	1995 - 2009	1,603	0.6	10.8	1,421	2.8	0.4	1,375	95.6	2.1	0.0	0.0
Yukon	1995 - 2009	36	0.0	2.8	35	0.0	0.0	35	97.1	0.0	0.0	0.0
US registries	1995 - 2009	285,180	1.1	10.9	250,912	1.9	0.3	245,273	97.4	1.3	0.7	<0.1
Alabama	1996 - 2009	4,776	0.0	10.9	4,255	1.9	0.2	4,164	97.6	1.3	0.0	0.0
Alaska	1996 - 2009	567	0.2	14.5	484	0.8	0.0	480	97.3	1.0	0.0	0.0
California	1995 - 2009	43,988	0.9	11.2	38,647	0.9	0.4	38,136	97.7	0.9	2.5	0.0
Greater Bay Area	1995 - 2009	8,983	1.2	10.7	7,913	1.3	0.4	7,783	97.9	0.6	2.7	0.0
Greater California	1995 - 2009	20,619	0.8	11.6	18,049	1.0	0.4	17,808	97.4	1.1	1.8	0.0
Los Angeles	1995 - 2009	14,386	0.9	10.9	12,685	0.7	0.4	12,545	98.2	0.8	3.4	0.0
Colorado	1995 - 2009	3,748	0.9	11.2	3,295	2.3	0.2	3,214	97.7	1.1	0.0	0.0
Connecticut	1995 - 2009	5,508	1.4	8.7	4,954	1.2	0.1	4,890	98.1	1.0	2.4	0.0
Delaware	1995 - 2009	1,036	1.2	10.8	912	2.6	0.7	882	97.8	0.9	0.0	0.0

Web-table 2 Data quality indicators, patients diagnosed 1995-2009: for all cancers combined, and for adults (15-99 years) diagnosed with one of 10 common malignancies and children (0-14 years) diagnosed with acute lymphoblastic leukaemia (ALL), by continent, country and registry - STOMACH

	Calendar period	Patients submitted No.	Ineligible [¶]		Eligible patients No.	Exclusions [¶]		Available for analyses No.	Data quality indicators ^{††}			
			In situ %	Other %		DCO %	Other %		MV %	Non-specific morphology %	Lost to follow-up %	Censored %
Florida	1995 - 2009	24,376	1.2	10.4	21,555	4.0	0.3	20,634	98.6	1.4	0.0	0.0
Georgia	2000 - 2009	5,855	0.9	11.0	5,156	2.0	0.3	5,038	97.9	0.8	1.7	0.0
Atlanta	1995 - 2009	2,557	0.7	10.5	2,271	1.9	0.2	2,223	97.9	0.9	2.2	0.0
Hawaii	1995 - 2009	2,873	1.5	7.6	2,612	0.8	0.6	2,576	98.1	0.3	1.8	0.0
Idaho	1995 - 2009	1,151	0.4	12.3	1,004	3.1	0.4	969	97.6	0.5	0.0	0.0
Iowa	1995 - 2009	3,252	1.0	12.7	2,809	1.1	0.3	2,771	97.5	0.9	0.6	0.0
Kentucky	1995 - 2009	4,613	1.2	14.7	3,879	1.5	0.4	3,803	96.8	1.4	0.5	0.0
Louisiana	1995 - 2009	6,078	1.2	11.1	5,329	1.4	0.5	5,228	97.3	0.7	1.0	0.0
Maryland	1996 - 2009	5,259	1.5	10.5	4,629	3.5	0.5	4,443	95.5	2.8	0.0	0.0
Massachusetts	1995 - 2009	8,961	1.1	9.1	8,048	1.9	0.2	7,881	97.5	1.2	0.0	0.0
Michigan	1995 - 2009	12,239	0.8	12.2	10,643	0.8	0.7	10,491	95.9	3.3	0.0	0.1
Detroit	1995 - 2009	6,108	0.7	10.4	5,427	1.4	0.4	5,331	98.4	0.8	0.9	0.0
Mississippi	2003 - 2009	1,668	1.0	11.5	1,459	3.5	0.3	1,403	98.4	0.5	0.0	0.0
Montana	1995 - 2009	1,044	1.5	12.5	897	3.7	0.4	860	98.0	0.1	2.4	0.0
Nebraska	1995 - 2009	1,997	0.7	14.7	1,690	0.8	0.4	1,670	97.6	0.8	0.0	0.0
New Hampshire	1995 - 2009	1,305	1.8	11.1	1,137	1.3	0.3	1,119	98.0	1.3	0.0	0.0
New Jersey	1995 - 2009	14,205	1.7	10.5	12,475	1.2	0.2	12,299	98.0	0.9	2.8	0.0
New Mexico	1995 - 2009	2,227	1.0	8.3	2,020	4.0	0.1	1,937	96.1	1.6	2.4	0.0
New York	1995 - 2009	32,073	1.4	10.0	28,418	2.0	0.2	27,815	96.9	1.0	0.0	0.0
New York City	1995 - 2009	15,922	1.4	10.2	14,067	2.0	0.1	13,768	96.9	1.0	0.0	0.0
North Carolina	1995 - 2009	8,687	1.4	11.7	7,552	1.5	0.4	7,405	97.8	0.9	0.0	0.0
Ohio	2001 - 2009	7,692	1.4	9.6	6,847	2.1	0.2	6,685	97.9	2.0	0.0	0.0
Oklahoma	1997 - 2009	3,068	0.6	11.8	2,688	2.1	0.4	2,619	94.5	2.1	0.0	0.0
Oregon	1996 - 2009	3,361	0.8	12.3	2,923	1.0	0.3	2,883	96.5	1.5	0.0	0.0
Pennsylvania	1995 - 2009	18,667	1.4	10.2	16,502	1.1	0.3	16,277	97.9	0.9	0.0	0.0
Rhode Island	1995 - 2009	1,802	1.7	8.8	1,614	1.8	0.1	1,583	97.0	2.7	0.0	0.0
South Carolina	1996 - 2009	4,744	1.5	9.5	4,223	1.8	0.4	4,129	95.5	3.1	0.0	0.0
Tennessee	2003 - 2009	3,044	0.7	12.4	2,646	3.9	0.4	2,534	98.5	0.7	0.0	0.0
Texas	1995 - 2009	23,275	0.9	11.5	20,401	4.0	0.3	19,523	96.6	2.1	0.0	0.0
Utah	1995 - 2009	1,492	1.2	13.1	1,279	0.8	0.2	1,266	97.2	0.5	2.1	0.0
Virginia	1996 - 2009	6,759	1.3	10.7	5,948	1.9	0.3	5,821	98.5	1.0	0.0	0.0
Washington	1995 - 2008	6,063	0.6	12.2	5,282	1.1	0.5	5,200	97.1	0.8	1.2	0.0
Seattle	1995 - 2009	4,604	0.5	11.7	4,041	0.8	0.4	3,991	97.1	0.9	1.8	0.0
West Virginia	1995 - 2009	2,285	1.0	12.1	1,987	1.2	0.4	1,955	96.8	0.6	0.0	0.0
Wisconsin	1995 - 2009	4,995	1.4	12.4	4,308	<0.1	0.4	4,289	98.8	1.0	0.0	0.0
Wyoming	1995 - 2009	447	0.4	8.9	405	1.0	0.0	401	98.0	0.7	0.0	0.0
ASIA		723,833	0.1	1.1	715,521	4.9	0.1	680,012	93.0	8.6	0.4	1.6
Chinese registries	1995 - 2009	48,638	<0.1	0.8	48,239	1.4	<0.1	47,580	78.6	32.8	2.6	0.1
Beijing	2003 - 2009	9,511	0.0	0.2	9,491	0.4	0.0	9,451	78.2	22.1	6.0	0.5
Changle	1995 - 2009	6,490	<0.1	0.3	6,466	0.1	0.0	6,459	61.4	47.6	1.0	0.0
Cixian	2003 - 2005	929	0.4	0.0	925	1.4	0.0	912	87.0	13.0	1.1	0.0
Dafeng	2003 - 2005	707	0.0	0.0	707	0.6	0.0	703	83.6	23.8	0.0	0.0
Dalian	2003 - 2009	6,044	0.0	0.3	6,024	5.6	0.0	5,687	90.1	12.6	0.0	0.0
Donghai	2005 - 2009	1,478	0.0	0.0	1,478	1.1	0.0	1,462	65.9	63.0	4.3	na
Feicheng	2000 - 2009	3,345	0.1	<0.1	3,342	2.3	0.0	3,264	75.2	25.6	0.9	0.0
Ganyu	2003 - 2005	380	0.0	0.0	380	0.0	0.0	380	32.6	100.0	3.4	0.0
Guanyun	2005 - 2009	971	0.0	0.0	971	2.8	0.0	944	64.2	81.1	1.7	na
Haimen	2002 - 2005	1,734	0.0	0.0	1,734	2.5	0.0	1,690	87.6	100.0	0.2	0.0
Haining	2003 - 2009	966	0.0	1.0	956	3.0	0.0	927	98.9	14.3	0.0	0.0
Jianhu	2003 - 2005	2,106	<0.1	0.0	2,105	0.0	0.0	2,105	61.9	100.0	9.7	0.0
Jiashan	1995 - 2009	1,847	0.1	0.1	1,845	0.5	0.0	1,836	94.6	4.7	0.2	0.0
Jintan	2003 - 2005	1,209	0.1	0.2	1,206	0.0	0.0	1,206	100.0	0.0	8.7	0.0
Lianyungang	2007 - 2009	574	0.0	0.2	573	1.4	0.0	565	81.8	78.9	0.0	na
Linzhou	2003 - 2009	4,740	0.1	0.0	4,737	0.8	0.0	4,697	87.3	15.1	0.8	0.0
Qidong	2003 - 2005	1,198	0.0	0.0	1,198	0.1	0.0	1,197	80.6	19.6	4.1	0.0
Sihui	2003 - 2005	92	0.0	0.0	92	4.3	0.0	88	52.3	71.6	9.1	0.0
Taixing	2003 - 2005	1,611	0.0	0.0	1,611	0.0	0.0	1,611	76.0	25.3	0.0	0.0
Yangzhong	2003 - 2005	1,108	0.0	0.0	1,108	0.0	0.0	1,108	78.2	29.5	1.0	0.0
Zhongshan	1995 - 2009	1,598	0.0	19.3	1,290	0.1	0.1	1,288	85.6	24.7	4.0	0.0
Cyprus *	2004 - 2009	490	0.0	9.8	442	7.9	0.0	407	99.5	1.2	0.0	0.0
Hong Kong *		-			-			-				
Indian registries	1995 - 2009	2,070	0.0	0.8	2,053	5.4	<0.1	1,942	71.6	8.0	15.9	3.7
Chennai	1995 - 1999	1,629	0.0	0.0	1,629	5.5	0.0	1,540	70.5	3.2	18.1	4.1
Guwahati		-			-			-				
Karunagappally	1995 - 2009	258	0.0	1.6	254	4.3	0.0	243	60.5	42.8	0.8	0.0
Sikkim	2006 - 2009	183	0.0	7.1	170	5.9	0.6	159	99.4	1.3	18.2	na
Indonesia (Jakarta)	2005 - 2007	79	0.0	15.2	67	0.0	0.0	67	68.7	31.3	0.0	na
Israel *	1995 - 2009	12,126	0.9	12.7	10,482	3.0	0.1	10,161	95.7	5.0	0.0	0.0
Japanese registries	1995 - 2009	267,888	<0.1	1.3	264,450	12.7	<0.1	230,800	93.2	9.0	0.0	2.9
Aichi	2001 - 2008	34,825	<0.1	0.9	34,515	14.0	0.0	29,693	97.6	4.8	0.0	16.4
Fukui	1995 - 2009	13,124	<0.1	9.1	11,930	2.9	<0.1	11,584	95.5	7.6	0.0	1.2
Hiroshima	2004 - 2006	8,955	0.1	0.2	8,929	7.7	0.0	8,238	99.9	0.2	0.0	0.0
Kanagawa	1995 - 2005	20,408	<0.1	0.8	20,243	23.7	0.1	15,436	77.3	30.8	0.0	4.7

Web-table 2 Data quality indicators, patients diagnosed 1995-2009: for all cancers combined, and for adults (15-99 years) diagnosed with one of 10 common malignancies and children (0-14 years) diagnosed with acute lymphoblastic leukaemia (ALL), by continent, country and registry - STOMACH

	Calendar period	Patients submitted No.	Ineligible [¶]		Eligible patients No.	Exclusions [¶]		Available for analyses No.	Data quality indicators ^{††}			
			In situ %	Other %		DCO %	Other %		MV %	Non-specific morphology %	Lost to follow-up %	Censored %
Miyagi	1995 - 2005	23,801	0.0	2.3	23,254	10.8	0.0	20,735	93.9	5.0	0.0	0.0
Niigata	1995 - 2009	46,194	0.0	0.6	45,900	14.7	<0.1	39,155	96.5	3.5	0.0	0.0
Osaka	1995 - 2008	86,346	0.0	0.6	85,813	12.6	<0.1	75,029	90.5	12.5	0.0	2.5
Saga	2004 - 2005	1,445	0.0	0.1	1,444	10.5	0.0	1,292	90.3	11.8	0.0	0.0
Tochigi	2006 - 2009	7,370	0.0	1.9	7,232	16.5	0.0	6,042	97.3	4.2	0.0	na
Yamagata	1995 - 2009	25,420	0.0	0.9	25,190	6.3	0.0	23,596	96.4	6.0	0.0	0.6
Jordan *	2000 - 2009	1,240	0.0	0.5	1,234	0.0	1.4	1,217	99.8	1.9	49.5	0.0
Korea * †	1995 - 2009	327,101	0.0	0.7	324,924	<0.1	<0.1	324,913	94.7	6.0	0.0	0.0
Malaysia (Penang)	1995 - 2009	1,232	0.0	2.0	1,207	4.0	2.8	1,125	94.4	9.3	0.0	0.0
Mongolia *	2005 - 2009	2,662	0.6	0.4	2,637	0.0	4.0	2,532	63.5	0.2	17.3	na
Qatar *	2002 - 2009	42	0.0	0.0	42	2.4	0.0	41	90.2	9.8	0.0	6.3
Saudi Arabia *	1995 - 2008	1,990	0.2	0.1	1,986	2.2	11.8	1,707	99.1	2.1	0.0	62.3
Taiwan *	1995 - 2009	51,812	0.6	<0.1	51,506	0.0	0.0	51,506	96.5	3.4	0.0	0.0
Thai registries	1995 - 2009	1,425	0.0	2.9	1,384	3.4	0.0	1,337	80.9	18.1	0.1	24.7
Khon Kaen	1995 - 2009	640	0.0	1.9	628	1.8	0.0	617	72.6	28.4	0.0	46.9
Lampang	2000 - 2009	398	0.0	0.0	398	7.5	0.0	368	83.4	16.6	0.0	0.0
Songkhla	1995 - 2009	387	0.0	7.5	358	1.7	0.0	352	92.6	1.7	0.6	4.9
Turkey (Izmir)	1995 - 2009	5,038	0.4	3.0	4,868	3.9	<0.1	4,677	93.6	2.8	<0.1	39.3
EUROPE		692,658	0.4	2.3	673,532	7.5	0.2	621,585	89.7	2.8	0.2	0.2
Austria *	1995 - 2009	22,257	0.6	3.0	21,443	0.2	0.6	21,262	98.4	2.2	0.0	0.0
Tirol	1995 - 2009	2,162	0.0	0.0	2,162	2.1	0.0	2,117	97.5	2.4	0.0	0.0
Belarus (Childhood) †		-	-	-	-	-	-	-	-	-	-	-
Belgium *	2004 - 2009	8,358	1.8	0.1	8,198	0.0	0.2	8,180	99.5	0.8	0.9	0.0
Bulgaria *	1995 - 2009	27,077	0.0	0.2	27,025	22.0	<0.1	21,072	71.6	0.4	<0.1	0.0
Croatia *	1998 - 2009	13,621	0.0	0.0	13,621	9.4	<0.1	12,341	81.0	0.3	0.0	0.0
Czech Republic *	1995 - 2009	27,649	0.6	0.9	27,236	10.2	1.0	24,175	90.9	0.8	0.0	0.0
Denmark *	1995 - 2009	8,335	0.0	3.5	8,047	0.4	0.0	8,014	94.3	6.3	0.1	0.0
Estonia *	1995 - 2008	6,508	0.2	2.3	6,341	3.6	0.3	6,093	91.5	1.1	0.4	0.0
Finland *	1995 - 2009	12,500	0.3	9.7	11,248	3.0	0.0	10,911	96.4	4.3	<0.1	0.0
French registries †	1995 - 2009	11,048	0.0	1.3	10,901	na	0.1	10,890	98.2	1.4	2.5	1.2
Basse Normandie		-	-	-	-	-	-	-	-	-	-	-
Bas-Rhin	1995 - 2004	1,192	0.0	0.1	1,191	na	0.0	1,191	98.8	1.2	0.9	0.2
Burgundy Digestive †	1995 - 2009	954	0.0	9.7	861	na	0.0	861	96.9	0.1	0.0	0.3
Calvados		-	-	-	-	-	-	-	-	-	-	-
Calvados Digestive	1995 - 2009	1,270	0.0	2.5	1,238	0.0	0.0	1,238	94.7	0.8	0.0	1.4
Côte-d'Or Gynaecologic		-	-	-	-	-	-	-	-	-	-	-
Côte-d'Or Haematopoietic		-	-	-	-	-	-	-	-	-	-	-
Doubs	1995 - 2004	542	0.0	0.0	542	na	0.0	542	99.4	0.7	0.6	1.1
Finistère	1995 - 2009	1,658	0.0	0.7	1,647	na	0.0	1,647	99.9	1.3	3.7	1.4
Gironde		-	-	-	-	-	-	-	-	-	-	-
Hérault	1995 - 2004	988	0.0	0.4	984	na	0.9	975	99.0	1.1	4.7	2.1
Isère	1995 - 2004	1,302	0.0	0.4	1,297	na	0.0	1,297	97.6	2.5	3.2	1.3
Loire-Atlantique	1995 - 2006	1,067	0.0	0.1	1,066	na	0.1	1,065	98.5	1.7	5.2	0.0
Manche	1995 - 2004	1,014	0.0	0.0	1,014	na	0.0	1,014	99.5	0.7	1.8	2.4
Somme	1995 - 2004	626	0.0	0.0	626	na	0.0	626	97.8	2.9	4.6	1.8
Tarn	1995 - 2004	435	0.0	0.0	435	na	0.2	434	97.2	3.5	0.7	0.5
Childhood Haematopoietic [†]		-	-	-	-	-	-	-	-	-	-	-
German registries	1995 - 2009	109,361	0.3	2.6	106,213	21.6	<0.1	83,205	95.2	1.1	0.1	<0.1
Berlin	1995 - 2009	8,507	0.3	1.6	8,349	40.6	0.0	4,961	84.4	1.1	0.0	0.0
Brandenburg	1995 - 2009	9,062	0.4	1.1	8,923	24.6	0.0	6,726	97.5	0.2	0.0	0.0
Bremen	2000 - 2009	1,550	1.4	6.8	1,423	8.5	0.0	1,302	97.6	0.0	2.5	0.0
Hamburg	1995 - 2009	4,861	0.0	0.0	4,861	11.4	<0.1	4,306	93.8	1.6	1.9	0.0
Lower Saxony	2003 - 2009	11,086	0.0	3.8	10,668	2.4	0.1	10,400	94.9	0.3	0.0	0.0
Mecklenburg-W Pomerania	1995 - 2009	6,809	0.2	1.0	6,728	22.1	0.0	5,242	97.1	0.4	0.0	0.0
North Rhine Westphalia †	1995 - 2009	8,609	0.4	6.5	8,014	9.0	0.1	7,287	91.2	1.0	0.0	0.0
Rhineland Palatinate	1998 - 2009	10,347	0.4	5.6	9,724	25.1	0.2	7,260	93.0	4.7	0.0	0.4
Saarland	1995 - 2009	3,556	0.4	0.8	3,513	5.5	0.1	3,316	97.8	2.2	0.0	0.0
Saxony	1995 - 2009	18,615	0.3	1.2	18,329	18.3	0.0	14,980	97.3	1.2	0.0	0.0
Saxony-Anhalt	1995 - 2009	9,745	<0.1	0.5	9,694	43.1	0.0	5,520	97.5	1.0	0.0	0.0
Schleswig-Holstein	1998 - 2009	8,194	0.4	6.2	7,656	19.0	0.1	6,198	98.0	0.2	0.0	0.0
Thuringia	1995 - 2009	8,420	0.2	0.8	8,331	31.5	0.0	5,707	97.4	0.5	0.0	0.0
Gibraltar *	1999 - 2009	40	2.5	17.5	32	na	0.0	32	84.4	3.1	0.0	0.0
Iceland *	1995 - 2009	578	0.0	8.0	532	0.0	0.0	532	98.5	1.5	0.0	0.0
Ireland *	1995 - 2009	7,834	1.2	6.7	7,213	3.6	0.1	6,952	94.1	1.2	0.0	0.0
Italian registries	1995 - 2009	69,929	0.4	0.6	69,186	2.5	<0.1	67,401	91.5	9.1	0.5	0.6
Alto Adige	1995 - 2005	1,558	2.4	0.1	1,520	1.8	0.0	1,492	96.9	3.4	0.3	0.0
Biella	1995 - 2007	701	0.9	1.7	683	3.2	0.1	660	94.1	6.1	0.0	0.0
Catania Messina	2003 - 2005	961	0.0	0.0	961	4.2	0.0	921	96.9	5.2	0.0	0.7
Catanzaro	2003 - 2007	270	0.0	0.0	270	0.4	0.0	269	92.6	8.6	0.0	0.0
Como	2003 - 2007	808	0.1	0.0	807	1.6	0.0	794	94.0	6.2	0.3	0.0
Ferrara	1995 - 2007	1,505	0.0	0.1	1,504	3.0	0.1	1,457	91.5	8.9	0.6	0.0
Friuli Venezia Giulia	1995 - 2007	5,623	0.0	<0.1	5,622	6.9	0.0	5,234	94.5	6.1	0.3	<0.1
Genoa	1995 - 2006	3,068	1.2	1.1	2,996	2.7	0.0	2,915	89.6	10.7	0.0	0.0

Web-table 2 Data quality indicators, patients diagnosed 1995-2009: for all cancers combined, and for adults (15-99 years) diagnosed with one of 10 common malignancies and children (0-14 years) diagnosed with acute lymphoblastic leukaemia (ALL), by continent, country and registry - STOMACH

	Calendar period	Ineligible [¶]			Exclusions			Available for analyses No.	Data quality indicators ^{††}			
		Patients submitted No.	In situ %	Other %	Eligible patients No.	DCO %	Other %		MV %	Non-specific morphology %	Lost to follow-up %	Censored %
Latina	1995 - 2009	1,556	0.0	0.0	1,556	2.7	0.1	1,512	85.8	14.3	1.5	0.0
Macerata	1995 - 2001	1,078	0.0	0.0	1,078	4.1	0.0	1,034	90.5	10.0	0.1	0.0
Mantova	1999 - 2005	938	0.0	0.2	936	2.4	0.0	914	89.7	10.5	0.2	0.0
Milano	1999 - 2006	2,777	0.0	0.1	2,775	3.2	0.0	2,686	89.7	10.5	3.6	0.0
Modena	1995 - 2009	3,283	1.3	4.2	3,100	0.8	0.2	3,069	92.0	8.3	0.8	0.0
Naples	1996 - 2009	1,090	0.0	0.0	1,090	1.9	0.0	1,069	87.7	11.2	0.8	0.0
Nuoro	2003 - 2008	284	0.0	0.0	284	2.5	0.0	277	92.4	8.3	0.0	0.0
Palermo	2003 - 2007	933	0.0	7.1	867	4.7	0.1	825	84.5	0.2	0.0	0.0
Parma	1995 - 2009	2,831	0.2	0.2	2,819	1.2	0.0	2,785	89.1	11.1	0.5	0.0
Ragusa	1995 - 2007	628	0.2	1.4	618	3.2	0.0	598	88.8	16.6	0.0	2.1
Reggio Emilia	1996 - 2009	2,291	0.0	<0.1	2,290	0.5	0.0	2,278	91.5	8.7	0.4	0.0
Romagna	1995 - 2008	7,721	1.1	0.0	7,636	2.9	0.0	7,413	94.3	5.8	<0.1	3.4
Salerno	1996 - 2007	2,001	0.0	0.0	2,001	2.9	0.0	1,943	85.5	15.3	0.9	0.3
Sassari	1995 - 2009	990	0.0	0.0	990	3.9	0.0	951	94.0	6.7	0.0	0.0
Siracusa	1999 - 2007	496	0.0	0.2	495	4.2	0.0	474	88.0	14.8	0.0	0.0
Sondrio	1998 - 2009	724	0.0	0.0	724	0.6	0.0	720	93.6	7.2	0.0	0.0
Trapani	2002 - 2007	363	0.0	0.0	363	1.9	0.3	355	84.5	20.8	0.3	0.0
Trento	1995 - 2006	1,551	0.0	0.0	1,551	2.8	0.0	1,508	92.1	18.0	0.2	0.0
Turin	1995 - 2008	3,006	0.4	2.2	2,926	2.2	0.0	2,863	94.5	5.8	0.9	2.1
Tuscany	1995 - 2005	5,897	0.3	1.4	5,795	1.6	0.1	5,696	84.9	15.8	0.0	0.6
Umbria	1995 - 2008	5,329	1.1	<0.1	5,268	0.5	<0.1	5,243	92.8	7.8	0.2	0.0
Varese	1995 - 2007	3,311	0.0	0.2	3,305	1.5	0.1	3,254	93.4	6.9	0.5	0.2
Veneto	1995 - 2006	6,357	0.0	<0.1	6,356	2.6	0.0	6,192	93.0	7.6	0.5	0.0
Marche Childhood		-	-	-	-	-	-	-	-	-	-	-
Piedmont Childhood		-	-	-	-	-	-	-	-	-	-	-
Latvia *	1995 - 2009	10,381	0.0	0.4	10,344	8.3	0.1	9,476	81.5	0.3	0.0	0.0
Lithuania *	1995 - 2009	15,699	0.0	1.7	15,427	4.9	0.0	14,672	81.8	0.8	1.1	0.0
Malta *	1995 - 2009	763	0.0	6.0	717	3.6	0.6	687	95.2	8.9	0.0	0.0
Netherlands *	1995 - 2009	33,583	0.5	5.8	31,456	0.5	0.5	31,142	98.1	2.0	0.3	0.0
Norway *	1995 - 2009	9,298	0.0	5.0	8,829	0.7	0.0	8,765	96.7	3.7	0.1	0.0
Poland *	1995 - 2009	65,640	<0.1	0.6	65,256	7.5	0.4	60,115	73.6	0.6	0.1	0.0
Greater Poland	1999 - 2009	5,629	0.0	<0.1	5,628	15.4	0.1	4,755	71.4	0.8	0.0	0.0
Kielce †	1995 - 2009	3,400	0.1	0.0	3,398	6.2	0.0	3,186	82.4	1.6	0.0	0.0
Lower Silesia	1995 - 2009	7,252	<0.1	0.2	7,234	1.7	0.1	7,103	71.2	0.5	0.9	0.0
Podkarpackie	1999 - 2009	3,892	0.0	1.2	3,846	8.6	0.0	3,514	77.5	0.5	0.0	0.0
Portugal *	1998 - 2009	27,387	0.4	7.0	25,367	0.2	<0.1	25,315	96.7	2.9	0.1	0.3
Azores	2000 - 2009	517	0.0	0.2	516	7.0	0.0	480	95.4	4.8	0.0	0.0
Central	2003 - 2007	2,488	0.5	4.4	2,366	0.0	0.0	2,366	93.2	2.8	1.4	0.0
North	2000 - 2007	9,727	0.0	8.1	8,938	0.0	0.0	8,938	98.0	1.9	0.0	0.1
South	1998 - 2009	14,655	0.6	6.9	13,547	0.1	<0.1	13,531	96.5	3.5	0.0	0.5
Romania (Cluj)	2006 - 2009	756	0.4	0.0	753	29.0	0.0	535	93.8	0.4	0.0	na
Russia † (Arkhangelsk)	2000 - 2009	5,240	0.0	<0.1	5,239	4.0	0.5	5,006	84.8	3.7	0.9	0.0
Slovakia *	2000 - 2007	7,737	0.0	0.0	7,737	12.5	<0.1	6,767	95.7	4.6	0.0	0.0
Slovenia *	1995 - 2009	7,663	0.0	6.1	7,193	4.5	<0.1	6,864	94.9	5.8	<0.1	0.0
Spanish registries	1995 - 2009	24,696	0.8	5.6	23,104	3.2	0.2	22,326	93.9	4.5	0.2	0.2
Albacete	1995 - 2007	928	0.0	8.1	853	5.5	0.4	803	93.3	1.2	0.0	0.2
Asturias	1995 - 2008	3,875	0.2	5.2	3,665	3.4	0.1	3,536	94.5	4.4	0.0	0.0
Basque Country	1995 - 2009	8,299	1.1	6.1	7,699	2.0	0.2	7,534	93.0	7.6	0.2	0.0
Cuenca	1995 - 2007	725	0.0	0.0	725	9.1	0.0	659	93.3	9.0	0.0	0.8
Girona	1995 - 2009	1,961	3.1	9.3	1,718	5.1	0.1	1,629	94.2	6.6	0.9	0.0
Granada	1995 - 2009	1,876	0.0	6.2	1,759	1.5	0.0	1,733	92.6	0.1	0.9	0.0
Mallorca	1995 - 2008	1,379	1.6	10.3	1,215	3.6	0.1	1,170	97.7	2.7	0.3	0.0
Murcia	1995 - 2007	2,397	0.0	5.8	2,258	2.8	0.8	2,177	93.6	0.4	0.0	2.1
Navarra	1995 - 2008	1,905	1.1	0.0	1,884	3.1	0.0	1,826	94.8	0.3	0.2	0.0
Tarragona	1995 - 2007	1,351	0.4	1.3	1,328	5.2	0.0	1,259	95.3	5.2	0.0	0.0
Spain Childhood †		-	-	-	-	-	-	-	-	-	-	-
Sweden *	1995 - 2009	15,324	0.0	<0.1	15,320	na	0.0	15,320	99.2	1.8	0.2	0.0
Swiss registries †	1995 - 2009	6,213	0.6	2.5	6,022	2.0	0.0	5,901	97.3	1.5	1.7	4.5
Fribourg	2006 - 2009	114	0.9	9.6	102	0.0	0.0	102	98.0	2.0	1.0	na
Geneva	1995 - 2009	693	1.7	8.1	625	1.4	0.0	616	98.5	1.5	2.4	0.0
Graubünden-Glarus	1995 - 2009	529	0.0	0.2	528	0.4	0.0	526	95.6	0.0	7.2	0.0
Neuchâtel	1995 - 2009	274	0.0	0.4	273	0.7	0.0	271	97.0	0.0	2.2	0.0
St Gallen Appenzell	1995 - 2009	892	0.0	0.1	891	0.7	0.0	885	95.3	0.0	1.2	0.0
Ticino	1996 - 2009	877	0.0	0.2	875	3.2	0.0	847	98.2	1.9	1.1	0.0
Valais	1995 - 2009	743	3.2	10.9	638	1.9	0.0	626	96.2	3.8	2.2	0.0
Zürich	1995 - 2009	2,091	0.0	<0.1	2,090	3.0	0.0	2,028	98.2	1.9	0.4	12.7
Switzerland Childhood †		-	-	-	-	-	-	-	-	-	-	-

Web-table 2 Data quality indicators, patients diagnosed 1995-2009: for all cancers combined, and for adults (15-99 years) diagnosed with one of 10 common malignancies and children (0-14 years) diagnosed with acute lymphoblastic leukaemia (ALL), by continent, country and registry - STOMACH

	Calendar period	Patients submitted No.	Ineligible [¶]		Eligible patients No.	Exclusions [¶]		Available for analyses No.	Data quality indicators ^{††}			
			In situ %	Other %		DCO %	Other %		MV %	Non-specific morphology %	Lost to follow-up %	Censored %
United Kingdom *	1995 - 2009	137,183	0.8	1.9	133,532	4.3	0.1	127,634	87.3	2.7	<0.1	<0.1
England ‡	1995 - 2009	112,900	0.8	1.7	110,039	4.7	0.1	104,748	88.1	2.6	0.0	0.1
<i>East Midlands</i>	1995 - 2009	9,872	0.3	2.4	9,598	2.5	0.1	9,350	88.1	1.5	0.0	<0.1
<i>East of England</i>	1995 - 2009	11,201	0.8	2.2	10,858	3.6	0.1	10,453	87.5	0.9	0.0	<0.1
<i>London</i>	1995 - 2009	12,666	0.5	1.6	12,397	9.1	0.1	11,252	86.9	1.6	0.0	0.1
<i>North East</i>	1995 - 2009	7,896	0.6	1.2	7,753	3.7	0.1	7,461	91.4	4.3	0.0	0.0
<i>North West</i>	1995 - 2009	18,454	1.0	1.7	17,951	3.1	0.1	17,376	86.0	1.4	0.0	0.1
<i>South East</i>	1995 - 2009	14,847	0.8	1.9	14,448	7.5	0.1	13,357	86.4	3.6	0.0	<0.1
<i>South West</i>	1995 - 2009	11,031	1.7	1.7	10,663	6.3	0.1	9,983	86.6	7.6	0.0	0.1
<i>West Midlands</i>	1995 - 2009	13,433	0.8	1.4	13,142	4.4	0.1	12,559	91.2	1.5	0.0	<0.1
<i>Yorkshire and the Humber</i>	1995 - 2009	13,500	0.7	1.3	13,229	2.0	0.1	12,957	90.6	3.0	0.0	<0.1
Northern Ireland	1995 - 2009	3,893	0.6	6.3	3,624	2.1	0.3	3,539	90.9	10.0	0.2	0.0
Scotland	1997 - 2009	11,483	1.0	1.9	11,151	0.7	0.0	11,068	92.6	0.3	<0.1	0.0
Wales	1995 - 2009	8,907	0.3	1.9	8,718	4.9	0.1	8,279	68.5	3.2	0.0	0.0
UK Childhood ‡		-			-			-				
OCEANIA		31,083	0.2	3.5	29,936	2.0	0.1	29,290	94.0	3.6	0.0	1.6
Australian registries	1995 - 2009	25,355	0.2	4.3	24,211	1.5	0.1	23,821	94.1	2.7	0.0	2.0
Australian Capital Territory	1995 - 2006	284	0.0	6.3	266	0.0	0.0	266	95.9	0.4	0.0	4.1
New South Wales	1995 - 2006	8,113	0.0	4.7	7,734	1.1	0.0	7,647	95.5	1.3	0.0	5.2
Queensland	1995 - 2009	6,001	0.8	11.0	5,290	2.5	0.2	5,152	90.0	1.3	0.0	0.0
Tasmania	1995 - 2009	831	0.6	2.9	802	0.5	0.1	797	95.4	4.1	0.0	0.0
Victoria	1995 - 2009	8,045	0.0	0.1	8,040	1.7	0.2	7,893	95.0	5.1	0.0	0.0
Western Australia	1995 - 2009	2,081	0.0	0.1	2,079	0.4	0.2	2,066	95.0	2.1	0.0	0.0
New Zealand *	1995 - 2009	5,728	0.0	0.1	5,725	4.3	0.1	5,469	93.7	7.5	0.0	0.0
Total		1,814,208	0.4	3.3	1,746,624	5.6	0.2	1,645,596	92.3	5.0	0.4	0.8

Web-table 2 Data quality indicators, patients diagnosed 1995-2009: for all cancers combined, and for adults (15-99 years) diagnosed with one of 10 common malignancies and children (0-14 years) diagnosed with acute lymphoblastic leukaemia (ALL), by continent, country and registry - COLON

	Calendar period	Patients submitted No.	Ineligible [¶]		Eligible patients No.	Exclusions		Available for analyses No.	Data quality indicators ^{††}			
			In situ %	Other %		DCO %	Other %		MV %	Non-specific morphology %	Lost to follow-up %	Censored %
AFRICA		1,944	0.0	42.7	1,113	2.1	11.9	958	93.0	10.6	0.0	44.7
Algerian registries	1995 - 2009	549	0.0	4.9	522	0.6	21.6	406	93.8	13.8	0.0	27.4
Annaba	2000 - 2009	178	0.0	9.6	161	1.9	3.7	152	94.1	10.5	0.0	93.7
Sétif	1995 - 2009	371	0.0	2.7	361	0.0	29.6	254	93.7	15.7	0.0	0.0
Lesotho (Childhood) [†]		-	-	-	-	-	-	-	-	-	-	-
Libya (Benghazi)	2003 - 2005	248	0.0	0.0	248	7.7	1.6	225	93.3	8.0	0.0	45.9
Mali (Bamako)		-	-	-	-	-	-	-	-	-	-	-
Mauritius *	2005 - 2005	84	0.0	1.2	83	0.0	2.4	81	100.0	21.0	0.0	na
Nigeria (Ibadan)	1998 - 2007	171	0.0	57.9	72	1.4	1.4	70	77.1	0.0	0.0	87.5
South Africa (Eastern Cape)	1998 - 2007	60	0.0	31.7	41	0.0	2.4	40	77.5	22.5	0.0	70.4
The Gambia *		-	-	-	-	-	-	-	-	-	-	-
Tunisia (Central)	1995 - 2007	832	0.0	82.3	147	na	7.5	136	98.5	1.5	0.0	62.1
AMERICA (Central and South)		56,284	0.9	4.6	53,161	17.2	0.9	43,552	86.2	14.0	<0.1	2.0
Argentinian registries [†]	2003 - 2009	5,609	0.7	10.3	4,992	15.2	1.2	4,172	97.7	3.4	0.0	12.9
Bahia Blanca		-	-	-	-	-	-	-	-	-	-	-
Chubut		-	-	-	-	-	-	-	-	-	-	-
Córdoba	2003 - 2008	1,410	1.5	1.1	1,373	19.7	0.1	1,100	98.7	2.4	0.0	0.5
Entre Rios	2003 - 2009	2,407	0.7	23.2	1,832	11.6	3.2	1,561	98.0	2.3	0.0	0.0
Mendoza	2004 - 2008	1,708	0.0	0.2	1,705	16.1	0.1	1,430	97.1	5.0	0.0	45.6
Santa Fe		-	-	-	-	-	-	-	-	-	-	-
Tierra del Fuego	2003 - 2009	84	1.2	1.2	82	1.2	0.0	81	90.1	11.1	0.0	0.0
Argentina Childhood [†]		-	-	-	-	-	-	-	-	-	-	-
Brazilian registries	1995 - 2009	5,123	0.4	19.9	4,080	14.5	0.8	3,457	95.8	3.8	0.3	2.9
Aracaju	1996 - 2008	464	0.6	1.9	452	5.1	0.9	425	98.4	1.6	0.0	0.0
Cuiabá	2000 - 2006	346	0.6	4.6	328	9.1	0.0	298	94.0	5.7	0.0	0.0
Curitiba	1998 - 2007	2,201	0.7	0.8	2,167	20.1	0.6	1,719	95.1	4.0	0.0	0.0
Goiânia	1995 - 2009	1,823	0.0	53.1	855	11.3	1.9	742	96.2	4.2	1.5	13.7
Jahu	1996 - 2009	289	0.0	3.8	278	1.8	0.0	273	97.8	3.3	0.0	2.8
São Paulo		-	-	-	-	-	-	-	-	-	-	-
Brasília Childhood [†]		-	-	-	-	-	-	-	-	-	-	-
Chilean registries	1998 - 2008	710	0.0	0.6	706	12.5	0.6	614	90.2	1.8	0.3	0.0
Antofagasta	2003 - 2007	230	0.0	0.4	229	18.3	1.3	184	94.6	6.0	0.0	0.0
Los Rios	1998 - 2008	480	0.0	0.6	477	9.6	0.2	430	88.4	0.0	0.5	0.0
Colombian registries	1995 - 2009	2,873	0.0	6.9	2,675	6.1	2.7	2,439	86.8	13.5	0.0	18.4
Bucaramanga		-	-	-	-	-	-	-	-	-	-	-
Cali	1995 - 2009	2,486	0.0	4.3	2,379	6.1	2.9	2,166	86.2	13.9	0.0	17.5
Manizales	2003 - 2008	216	0.0	39.4	131	0.0	3.1	127	97.6	3.1	0.0	69.1
Pasto	1998 - 2008	171	0.0	3.5	165	11.5	0.0	146	86.3	15.8	0.0	0.0
Cuba *	1998 - 2006	16,147	0.1	1.0	15,970	27.8	0.8	11,393	64.5	37.3	0.0	0.0
Ecuadorian registries	1995 - 2009	2,404	0.2	5.3	2,271	10.9	6.3	1,880	90.6	4.0	0.0	0.0
Cuenca	1996 - 2009	230	0.9	0.9	226	6.6	0.0	211	83.4	0.0	0.0	0.0
Guayaquil	2000 - 2008	863	0.3	10.8	767	11.2	17.9	544	89.7	12.3	0.0	0.0
Quito	1995 - 2009	1,311	0.0	2.5	1,278	11.4	0.5	1,125	92.4	0.8	0.0	0.0
Puerto Rico *	2000 - 2009	13,415	2.8	3.5	12,567	4.9	0.2	11,930	97.9	1.1	0.0	0.0
Uruguay *	2002 - 2009	10,003	0.6	0.4	9,900	22.6	0.0	7,667	87.9	13.4	0.0	0.0
AMERICA (North)		1,667,287	5.2	1.0	1,564,594	1.6	0.4	1,533,456	96.8	1.0	0.6	<0.1
Canada *	1995 - 2009	207,480	2.0	0.5	202,149	1.5	2.1	194,803	91.7	0.9	0.0	<0.1
Alberta	1995 - 2009	15,928	2.6	0.8	15,388	0.4	0.1	15,309	95.9	0.1	0.0	0.1
British Columbia	1995 - 2009	25,560	3.4	1.6	24,271	1.6	0.1	23,843	95.8	0.1	0.0	0.0
Manitoba	1995 - 2009	9,104	5.0	1.9	8,469	1.4	0.2	8,335	94.2	0.2	0.0	0.0
New Brunswick	1995 - 2009	6,137	4.9	0.5	5,809	0.2	0.1	5,792	95.0	0.1	0.0	0.0
Newfoundland	1995 - 2009	4,942	3.5	1.2	4,707	0.8	0.1	4,662	98.5	0.9	0.0	<0.1
Northwest Territories	1995 - 2003	126	0.0	0.0	126	0.8	0.0	125	96.0	0.0	0.0	0.0
Nova Scotia	1995 - 2009	8,193	3.4	0.7	7,856	0.4	0.1	7,814	91.6	1.3	0.0	0.0
Nunavut	1995 - 2008	112	0.0	0.0	112	0.0	0.0	112	95.5	3.6	0.0	5.4
Ontario	1995 - 2009	71,070	0.0	<0.1	71,063	1.4	0.1	70,057	90.6	0.8	0.0	0.0
Prince Edward Island	1995 - 2009	1,176	4.5	0.3	1,120	0.6	0.1	1,112	93.6	0.1	0.0	0.0
Québec	1995 - 2009	57,551	2.4	0.1	56,138	2.4	7.3	50,704	88.0	1.6	0.0	<0.1
Saskatchewan	1995 - 2009	7,465	4.3	2.3	6,978	2.0	0.1	6,829	95.7	1.2	0.0	0.0
Yukon	1995 - 2009	116	1.7	1.7	112	1.8	0.9	109	98.2	0.0	0.0	0.0
US registries	1995 - 2009	1,459,807	5.6	1.1	1,362,445	1.6	0.2	1,338,653	97.5	1.0	0.7	<0.1
Alabama	1996 - 2009	26,442	0.0	1.0	26,181	1.0	0.2	25,870	98.0	0.9	0.0	0.0
Alaska	1996 - 2009	2,561	7.2	2.4	2,315	0.3	0.1	2,305	97.7	1.6	0.0	0.0
California	1995 - 2009	175,623	4.7	1.6	164,634	1.0	0.2	162,637	97.6	0.6	2.5	0.0
Greater Bay Area	1995 - 2009	35,125	4.0	1.3	33,257	1.2	0.2	32,811	97.7	0.2	2.7	0.0
Greater California	1995 - 2009	93,205	4.3	1.7	87,625	1.0	0.2	86,508	97.4	0.8	2.1	0.0
Los Angeles	1995 - 2009	47,293	5.9	1.6	43,752	0.7	0.2	43,318	98.0	0.6	3.2	0.0
Colorado	1995 - 2009	21,087	6.1	1.0	19,584	2.2	0.3	19,086	97.5	0.6	0.0	0.0
Connecticut	1995 - 2009	25,865	6.7	0.8	23,911	1.1	0.2	23,612	98.3	0.6	3.6	0.0
Delaware	1995 - 2009	5,648	4.7	1.0	5,329	1.6	0.2	5,235	97.6	0.6	0.0	0.0

Web-table 2 Data quality indicators, patients diagnosed 1995-2009: for all cancers combined, and for adults (15-99 years) diagnosed with one of 10 common malignancies and children (0-14 years) diagnosed with acute lymphoblastic leukaemia (ALL), by continent, country and registry - COLON

	Calendar period	Patients submitted No.	Ineligible [¶]		Eligible patients No.	Exclusions		Available for analyses No.	Data quality indicators ^{††}			
			In situ %	Other %		DCO %	Other %		MV %	Non-specific morphology %	Lost to follow-up %	Censored %
Florida	1995 - 2009	135,692	5.2	0.7	127,736	2.5	0.2	124,316	98.6	1.2	0.0	<0.1
Georgia	2000 - 2009	31,269	5.8	0.6	29,241	1.5	0.2	28,739	97.9	0.6	1.9	0.0
Atlanta	1995 - 2009	12,686	6.0	0.7	11,836	1.3	0.2	11,657	98.4	0.5	1.8	0.0
Hawaii	1995 - 2009	8,180	6.0	0.7	7,630	0.7	0.2	7,559	98.3	0.2	4.1	0.0
Idaho	1995 - 2009	6,473	3.0	1.3	6,193	2.1	0.1	6,058	97.7	0.3	0.0	0.0
Iowa	1995 - 2009	23,865	3.2	0.8	22,896	1.4	0.1	22,550	97.1	0.4	1.3	0.0
Kentucky	1995 - 2009	30,724	6.4	0.5	28,591	1.1	0.3	28,207	96.8	1.1	0.7	0.0
Louisiana	1995 - 2009	29,649	5.3	0.8	27,839	1.3	0.1	27,450	97.7	0.3	2.0	0.0
Maryland	1996 - 2009	30,445	8.0	1.1	27,668	2.8	0.2	26,837	96.3	1.9	0.0	0.0
Massachusetts	1995 - 2009	47,919	7.7	0.6	43,917	1.4	0.1	43,253	97.3	1.3	0.0	<0.1
Michigan	1995 - 2009	63,344	3.5	0.9	60,569	1.0	0.2	59,825	96.3	2.6	0.0	0.1
Detroit	1995 - 2009	26,710	2.9	1.0	25,645	1.1	0.1	25,323	98.2	0.5	1.7	0.0
Mississippi	2003 - 2009	9,367	6.1	0.7	8,722	3.1	0.2	8,436	98.4	0.4	0.0	0.0
Montana	1995 - 2009	5,890	3.0	1.4	5,631	2.8	0.1	5,466	98.0	0.3	7.4	0.0
Nebraska	1995 - 2009	14,064	4.2	1.7	13,233	1.1	0.1	13,064	97.6	1.1	0.0	0.0
New Hampshire	1995 - 2009	8,642	10.3	0.7	7,690	1.2	0.4	7,570	97.5	0.8	0.0	0.0
New Jersey	1995 - 2009	66,882	7.8	1.3	60,760	1.1	0.2	59,971	97.9	0.9	2.4	0.0
New Mexico	1995 - 2009	9,202	4.7	0.6	8,718	2.7	0.2	8,468	97.0	1.3	5.3	0.0
New York	1995 - 2009	137,987	6.3	1.9	126,705	1.6	0.1	124,529	96.9	0.8	0.0	0.0
New York City	1995 - 2009	53,096	6.4	2.4	48,401	1.4	0.1	47,674	97.1	0.8	0.0	0.0
North Carolina	1995 - 2009	51,238	7.3	0.6	47,171	1.2	0.1	46,540	98.1	0.6	0.0	0.0
Ohio	2001 - 2009	48,021	6.1	0.7	44,787	2.2	0.1	43,767	97.9	1.8	0.0	0.0
Oklahoma	1997 - 2009	20,555	3.9	0.9	19,578	2.2	0.2	19,103	95.4	1.5	0.0	0.0
Oregon	1996 - 2009	19,851	3.9	0.8	18,928	1.4	0.1	18,637	96.3	1.3	0.0	0.0
Pennsylvania	1995 - 2009	108,599	8.3	1.0	98,547	1.0	0.2	97,350	97.7	0.5	0.0	0.0
Rhode Island	1995 - 2009	8,417	5.4	0.6	7,912	1.3	0.1	7,795	98.0	1.6	0.0	0.0
South Carolina	1996 - 2009	25,645	6.4	0.5	23,866	1.7	0.3	23,391	96.9	2.0	0.0	0.0
Tennessee	2003 - 2009	18,109	4.0	1.0	17,205	2.9	0.1	16,679	98.3	0.3	0.0	0.0
Texas	1995 - 2009	110,858	4.1	1.1	105,044	2.7	0.2	102,010	97.1	1.9	0.0	0.0
Utah	1995 - 2009	7,986	5.0	1.2	7,493	0.5	0.3	7,430	97.9	0.3	2.3	0.0
Virginia	1996 - 2009	39,555	6.9	0.8	36,526	1.5	0.2	35,909	98.4	0.7	0.0	<0.1
Washington	1995 - 2008	29,972	2.3	1.3	28,873	1.2	0.2	28,488	97.2	0.6	1.9	<0.1
Seattle	1995 - 2009	21,641	1.6	1.4	20,996	0.9	0.2	20,765	97.1	0.5	2.8	0.0
West Virginia	1995 - 2009	15,568	5.4	1.0	14,570	1.2	0.2	14,369	97.2	0.5	0.0	0.0
Wisconsin	1995 - 2009	35,734	5.2	1.0	33,528	<0.1	0.2	33,443	97.6	2.0	0.0	0.0
Wyoming	1995 - 2009	2,879	4.7	0.7	2,724	0.7	0.3	2,699	97.7	0.7	0.0	0.0
ASIA		446,437	4.2	0.9	423,834	4.2	0.2	405,348	92.7	8.7	0.7	2.6
Chinese registries	1995 - 2009	18,491	<0.1	2.3	18,073	0.9	<0.1	17,894	87.6	17.7	5.3	<0.1
Beijing	2003 - 2009	9,423	0.0	0.1	9,413	0.2	0.0	9,394	85.8	14.4	8.6	<0.1
Changle	1995 - 2009	422	0.0	1.7	415	0.0	0.0	415	74.2	29.6	1.0	0.0
Cixian	2003 - 2005	68	0.0	0.0	68	2.9	0.0	66	84.8	15.2	1.5	0.0
Dafeng	2003 - 2005	46	0.0	0.0	46	0.0	0.0	46	58.7	47.8	0.0	0.0
Dalian	2003 - 2009	2,845	0.0	0.3	2,837	4.2	0.0	2,719	91.8	10.9	0.0	0.0
Donghai	2005 - 2009	276	0.0	0.0	276	0.7	0.0	274	86.9	59.1	4.4	na
Feicheng	2000 - 2009	213	0.0	0.5	212	4.2	0.0	203	75.4	28.1	3.0	0.0
Ganyu	2003 - 2005	44	0.0	0.0	44	0.0	0.0	44	40.9	100.0	13.6	0.0
Guanyun	2005 - 2009	150	0.0	0.0	150	2.7	0.0	146	85.6	58.2	4.8	na
Haimen	2002 - 2005	315	0.0	0.0	315	0.0	0.0	315	83.2	100.0	0.6	0.0
Haining	2003 - 2009	553	0.0	0.7	549	0.4	0.0	547	99.8	16.6	0.0	0.0
Jianhu	2003 - 2005	27	0.0	0.0	27	0.0	0.0	27	59.3	100.0	7.4	0.0
Jiashan	1995 - 2009	991	0.0	0.4	987	0.5	0.0	982	97.7	2.2	0.0	0.0
Jintan	2003 - 2005	142	0.0	0.0	142	0.0	0.0	142	100.0	0.0	6.3	0.0
Lianyungang	2007 - 2009	234	0.0	0.0	234	1.3	0.0	231	90.9	60.6	0.0	na
Linzhou	2003 - 2009	264	0.4	0.0	263	0.8	0.0	261	82.0	24.9	0.8	0.0
Qidong	2003 - 2005	240	0.0	0.0	240	0.0	0.0	240	92.1	8.8	6.3	0.0
Sihui	2003 - 2005	83	0.0	0.0	83	6.0	0.0	78	65.4	73.1	15.4	0.0
Taixing	2003 - 2005	117	0.0	0.0	117	0.0	0.0	117	70.9	29.9	0.0	0.0
Yangzhong	2003 - 2005	78	0.0	0.0	78	0.0	0.0	78	82.1	30.8	1.3	0.0
Zhongshan	1995 - 2009	1,960	0.0	19.5	1,577	0.0	0.5	1,569	91.2	14.0	3.4	0.0
Cyprus *	2004 - 2009	1,503	1.0	3.0	1,443	7.8	0.1	1,330	98.9	1.4	0.0	0.0
Hong Kong *		-	-	-	-	-	-	-	-	-	-	-
Indian registries	1995 - 2009	153	0.0	0.7	152	2.6	0.7	147	79.6	21.8	2.0	0.0
Chennai		-	-	-	-	-	-	-	-	-	-	-
Guwahati		-	-	-	-	-	-	-	-	-	-	-
Karunagappally	1995 - 2009	153	0.0	0.7	152	2.6	0.7	147	79.6	21.8	2.0	0.0
Sikkim		-	-	-	-	-	-	-	-	-	-	-
Indonesia (Jakarta)	2005 - 2007	271	0.0	15.5	229	0.0	0.0	229	76.4	23.6	0.0	na
Israel *	1995 - 2009	37,319	2.1	1.6	35,930	2.8	0.3	34,810	96.4	4.8	0.0	0.0
Japanese registries	1995 - 2009	172,637	9.1	1.0	155,214	10.4	<0.1	139,071	90.7	11.5	0.0	3.8
Aichi	2001 - 2008	25,511	8.6	0.4	23,208	11.4	0.0	20,568	96.2	6.0	0.0	18.9
Fukui	1995 - 2009	7,464	12.4	11.5	5,687	3.1	0.1	5,506	91.4	11.5	0.0	1.1
Hiroshima	2004 - 2006	7,270	21.8	0.2	5,670	8.1	0.0	5,213	99.6	0.5	0.0	0.0
Kanagawa	1995 - 2005	15,352	0.5	1.0	15,125	16.4	0.1	12,623	77.8	29.6	0.0	4.6

Web-table 2 Data quality indicators, patients diagnosed 1995-2009: for all cancers combined, and for adults (15-99 years) diagnosed with one of 10 common malignancies and children (0-14 years) diagnosed with acute lymphoblastic leukaemia (ALL), by continent, country and registry - COLON

	Calendar period	Patients submitted No.	Ineligible [¶]		Eligible patients No.	Exclusions		Available for analyses No.	Data quality indicators ^{††}			
			In situ %	Other %		DCO %	Other %		MV %	Non-specific morphology %	Lost to follow-up %	Censored %
Miyagi	1995 - 2005	16,750	19.7	0.8	13,308	10.0	0.0	11,979	92.1	6.9	0.0	0.0
Niigata	1995 - 2009	25,905	1.8	0.6	25,300	11.4	0.1	22,383	94.9	5.2	0.0	0.0
Osaka	1995 - 2008	53,810	9.6	0.3	48,523	9.4	0.0	43,946	87.2	15.7	0.0	3.3
Saga	2004 - 2005	955	7.4	0.2	882	9.6	0.0	797	86.4	15.3	0.0	0.0
Tochigi	2006 - 2009	5,161	10.7	0.9	4,561	15.8	0.0	3,840	95.4	6.0	0.0	na
Yamagata	1995 - 2009	14,459	9.8	0.6	12,950	5.7	0.0	12,216	93.5	8.9	0.0	0.7
Jordan *	2000 - 2009	2,686	0.0	0.3	2,679	<0.1	0.9	2,653	99.8	1.2	61.7	0.0
Korea * †	1995 - 2009	119,087	0.0	0.7	118,243	<0.1	0.1	118,155	93.4	7.7	0.0	0.0
Malaysia (Penang)	1995 - 2009	2,065	0.0	2.6	2,012	1.8	2.2	1,931	94.5	10.4	0.0	0.0
Mongolia *	2005 - 2009	387	0.5	1.8	378	0.0	6.3	354	66.7	2.0	15.8	na
Qatar *	2002 - 2009	110	0.0	0.9	109	0.0	0.0	109	94.5	3.7	0.0	0.0
Saudi Arabia *	1995 - 2008	2,845	0.7	<0.1	2,823	1.8	9.1	2,515	99.1	1.0	0.0	67.1
Taiwan *	1995 - 2009	80,307	2.6	<0.1	78,231	0.0	0.1	78,146	94.7	5.3	0.0	0.0
Thai registries	1995 - 2009	3,363	<0.1	1.3	3,319	3.6	0.1	3,198	77.4	20.5	0.3	23.5
Khon Kaen	1995 - 2009	1,495	0.1	0.6	1,485	0.9	0.1	1,471	67.6	33.0	0.0	41.3
Lampang	2000 - 2009	805	0.0	0.1	804	9.7	0.2	724	80.2	19.8	0.0	0.0
Songkhla	1995 - 2009	1,063	0.0	3.1	1,030	2.6	0.0	1,003	89.8	2.6	1.0	8.2
Turkey (Izmir)	1995 - 2009	5,213	0.7	3.4	4,999	3.6	0.2	4,806	94.4	2.7	0.0	18.1
EUROPE		1,619,055	1.9	1.5	1,564,529	4.5	0.5	1,487,141	91.7	2.6	0.3	0.3
Austria *	1995 - 2009	47,701	3.2	0.9	45,748	0.1	1.4	45,039	98.5	2.3	0.0	0.0
Tirol	1995 - 2009	3,494	0.0	<0.1	3,493	1.4	0.0	3,445	97.0	3.0	0.0	0.0
Belarus (Childhood) †		-	-	-	-	-	-	-	-	-	-	-
Belgium *	2004 - 2009	35,635	6.9	0.2	33,134	<0.1	0.4	33,007	99.3	0.9	1.0	0.0
Bulgaria *	1995 - 2009	35,456	0.0	0.3	35,342	10.6	<0.1	31,599	85.4	0.1	<0.1	0.0
Croatia *	1998 - 2009	20,850	0.0	<0.1	20,846	4.9	<0.1	19,816	87.9	0.3	0.0	0.0
Czech Republic *	1995 - 2009	85,826	2.6	3.1	80,936	6.6	2.5	73,556	93.5	0.3	0.0	0.0
Denmark *	1995 - 2009	36,814	0.0	0.1	36,764	0.3	0.0	36,668	93.9	5.8	0.1	0.0
Estonia *	1995 - 2008	6,506	0.2	1.0	6,423	2.7	1.4	6,159	91.0	0.8	0.5	0.0
Finland *	1995 - 2009	23,462	0.4	2.3	22,838	2.4	0.0	22,300	96.7	3.6	0.1	0.0
French registries †	1995 - 2009	36,627	<0.1	0.3	36,524	na	0.6	36,315	97.6	1.7	3.8	2.7
Basse Normandie		-	-	-	-	-	-	-	-	-	-	-
Bas-Rhin	1995 - 2004	4,480	0.0	0.1	4,474	na	0.4	4,457	98.5	1.6	2.4	0.1
Burgundy Digestive †	1995 - 2009	3,533	0.2	0.9	3,495	na	0.0	3,495	96.4	0.2	0.0	0.2
Calvados		-	-	-	-	-	-	-	-	-	-	-
Calvados Digestive	1995 - 2009	3,588	0.0	0.3	3,579	0.0	0.0	3,579	94.2	0.3	0.0	1.2
Côte-d'Or Gynaecologic		-	-	-	-	-	-	-	-	-	-	-
Côte-d'Or Haematopoietic		-	-	-	-	-	-	-	-	-	-	-
Doubs	1995 - 2004	1,854	0.0	0.0	1,854	na	0.0	1,854	97.6	2.4	0.9	4.1
Finistère	1995 - 2009	3,626	0.0	0.6	3,603	na	<0.1	3,602	99.8	0.7	5.1	3.2
Gironde		-	-	-	-	-	-	-	-	-	-	-
Hérault	1995 - 2004	4,116	0.0	<0.1	4,115	na	0.5	4,096	99.1	0.9	7.5	5.7
Isère	1995 - 2004	4,236	0.0	0.3	4,222	na	<0.1	4,221	97.5	2.7	4.5	4.1
Loire-Atlantique	1995 - 2006	5,286	0.0	0.2	5,277	na	0.0	5,277	98.8	1.2	7.0	<0.1
Manche	1995 - 2004	1,957	0.0	0.0	1,957	na	0.0	1,957	99.1	0.9	2.1	5.0
Somme	1995 - 2004	2,143	0.0	0.1	2,141	na	0.0	2,141	94.8	5.9	7.1	4.9
Tarn	1995 - 2004	1,808	0.0	0.1	1,807	na	9.5	1,636	95.0	5.3	1.2	2.9
Childhood Haematopoietic [†]		-	-	-	-	-	-	-	-	-	-	-
German registries	1995 - 2009	249,268	3.1	0.9	239,248	14.1	0.4	204,411	96.1	1.0	0.2	0.1
Berlin	1995 - 2009	19,508	1.9	0.9	18,957	33.0	0.0	12,697	86.4	1.1	0.0	0.0
Brandenburg	1995 - 2009	18,788	6.4	0.4	17,506	14.7	0.0	14,930	97.4	0.3	0.0	0.0
Bremen	2000 - 2009	4,842	17.0	1.2	3,962	5.6	0.0	3,741	98.2	0.1	3.4	0.0
Hamburg	1995 - 2009	12,161	0.0	0.0	12,161	8.2	0.8	11,069	92.7	2.3	3.4	0.0
Lower Saxony	2003 - 2009	31,342	0.0	2.4	30,602	1.8	0.2	29,984	97.8	0.2	0.0	0.0
Mecklenburg-W Pomerania	1995 - 2009	11,701	3.6	0.5	11,223	14.5	0.0	9,592	96.9	0.2	0.0	0.0
North Rhine Westphalia †	1995 - 2009	21,020	2.3	1.3	20,262	7.1	1.0	18,604	92.9	1.1	0.0	0.0
Rhineland Palatinate	1998 - 2009	29,229	3.3	1.6	27,815	18.6	0.9	22,386	95.9	3.0	0.0	0.7
Saarland	1995 - 2009	9,885	1.5	<0.1	9,733	3.8	2.6	9,113	98.2	1.9	0.0	0.0
Saxony	1995 - 2009	35,782	3.3	0.5	34,419	10.7	0.0	30,724	97.2	0.8	0.0	0.0
Saxony-Anhalt	1995 - 2009	16,974	0.7	0.4	16,787	27.6	0.0	12,160	97.9	0.8	0.0	0.0
Schleswig-Holstein	1998 - 2009	21,363	7.6	0.9	19,551	16.1	0.7	16,279	98.3	0.2	0.0	0.0
Thuringia	1995 - 2009	16,673	2.1	0.3	16,270	19.3	0.0	13,132	97.7	0.3	0.0	0.0
Gibraltar *	1999 - 2009	89	2.2	13.5	75	na	2.7	73	86.3	0.0	0.0	0.0
Iceland *	1995 - 2009	1,341	0.0	0.2	1,338	0.4	0.0	1,333	97.6	2.4	0.0	0.0
Ireland *	1995 - 2009	22,093	1.3	2.3	21,281	2.6	0.1	20,706	92.4	0.8	0.0	0.0
Italian registries	1995 - 2009	146,703	2.0	1.1	142,075	1.4	0.6	139,202	93.3	6.9	0.7	1.0
Alto Adige	1995 - 2005	2,669	4.5	0.1	2,546	1.1	0.0	2,518	96.8	3.3	0.8	0.0
Biella	1995 - 2007	1,711	1.8	2.7	1,635	1.7	0.4	1,601	95.3	4.9	0.1	0.0
Catania Messina	2003 - 2005	2,340	0.0	0.0	2,340	1.3	0.3	2,302	95.5	5.6	0.0	0.8
Catanzaro	2003 - 2007	526	0.0	0.0	526	0.6	6.1	491	94.5	5.7	0.0	0.0
Como	2003 - 2007	1,713	0.1	0.1	1,710	0.8	0.1	1,696	95.2	4.8	0.4	0.9
Ferrara	1995 - 2007	4,289	0.2	0.0	4,279	1.0	<0.1	4,233	94.1	6.0	0.9	0.0
Friuli Venezia Giulia	1995 - 2007	11,449	0.0	0.0	11,449	5.8	0.3	10,755	95.4	4.7	0.6	<0.1
Genoa	1995 - 2006	9,327	5.1	0.9	8,766	1.2	<0.1	8,655	90.7	9.3	0.0	<0.1

Web-table 2 Data quality indicators, patients diagnosed 1995-2009: for all cancers combined, and for adults (15-99 years) diagnosed with one of 10 common malignancies and children (0-14 years) diagnosed with acute lymphoblastic leukaemia (ALL), by continent, country and registry - COLON

	Calendar period	Ineligible [¶]			Exclusions [¶]			Available for analyses No.	Data quality indicators ^{††}			
		Patients submitted No.	In situ %	Other %	Eligible patients No.	DCO %	Other %		MV %	Non-specific morphology %	Lost to follow-up %	Censored %
Latina	1995 - 2009	3,172	0.0	0.0	3,172	1.1	0.4	3,124	86.7	13.5	2.1	0.5
Macerata	1995 - 2001	1,492	0.0	0.0	1,492	3.1	0.2	1,443	92.0	8.4	0.6	0.0
Mantova	1999 - 2005	1,839	0.0	0.1	1,838	0.8	0.2	1,821	91.4	8.8	0.1	0.1
Milano	1999 - 2006	7,024	0.0	0.0	7,024	1.6	1.8	6,787	93.3	6.7	4.8	0.0
Modena	1995 - 2009	7,351	11.1	0.8	6,475	0.1	0.1	6,461	95.0	5.0	1.0	0.0
Naples	1996 - 2009	2,189	0.0	0.0	2,189	0.7	1.2	2,147	92.2	7.2	1.1	0.0
Nuoro	2003 - 2008	668	0.0	0.0	668	1.2	0.4	657	95.1	5.5	0.8	0.0
Palermo	2003 - 2007	2,870	0.0	0.1	2,868	1.4	0.4	2,816	88.1	0.1	0.3	0.0
Parma	1995 - 2009	4,471	0.5	0.5	4,426	0.7	0.0	4,396	93.5	6.7	0.9	0.2
Ragusa	1995 - 2007	1,540	0.3	0.6	1,525	1.4	0.4	1,497	91.2	15.3	0.0	3.8
Reggio Emilia	1996 - 2009	3,985	0.4	0.0	3,970	0.2	0.0	3,963	93.4	7.2	0.7	0.0
Romagna	1995 - 2008	11,892	6.5	0.0	11,114	1.2	0.1	10,973	94.9	5.2	<0.1	6.4
Salerno	1996 - 2007	4,741	0.0	0.0	4,741	1.0	0.5	4,670	86.6	13.5	0.9	0.3
Sassari	1995 - 2009	2,840	0.0	0.0	2,840	2.3	0.0	2,776	93.7	7.8	0.0	0.1
Siracusa	1999 - 2007	1,477	0.3	0.1	1,471	2.5	0.7	1,423	93.7	7.0	0.0	0.1
Sondrio	1998 - 2009	1,222	0.0	0.0	1,222	0.7	9.0	1,104	94.6	5.9	0.1	0.0
Trapani	2002 - 2007	1,057	0.0	0.0	1,057	0.4	0.2	1,051	91.6	11.2	1.3	0.0
Trento	1995 - 2006	3,121	0.0	<0.1	3,120	1.3	6.2	2,888	94.1	10.1	0.6	0.0
Turin	1995 - 2008	8,737	1.3	1.2	8,517	1.2	0.1	8,407	94.9	5.1	1.0	5.3
Tuscany	1995 - 2005	10,392	2.0	12.8	8,858	0.7	0.1	8,786	90.5	9.7	0.0	1.4
Umbria	1995 - 2008	9,019	3.9	0.0	8,663	0.3	0.1	8,633	94.2	6.4	0.3	<0.1
Varese	1995 - 2007	6,268	0.0	0.1	6,263	0.5	0.5	6,202	93.9	6.1	0.5	0.2
Veneto	1995 - 2006	15,312	0.0	<0.1	15,311	1.4	1.1	14,926	94.3	6.1	0.4	0.0
Marche Childhood		-	-	-	-	-	-	-	-	-	-	-
Piedmont Childhood		-	-	-	-	-	-	-	-	-	-	-
Latvia *	1995 - 2009	9,106	0.0	0.3	9,079	6.3	1.4	8,380	78.9	0.1	0.0	0.0
Lithuania *	1995 - 2009	12,284	0.0	0.2	12,259	4.7	0.0	11,677	82.3	0.4	1.3	0.0
Malta *	1995 - 2009	1,778	0.0	0.7	1,765	2.8	1.3	1,693	96.4	6.4	0.0	0.0
Netherlands *	1995 - 2009	114,335	2.4	0.9	110,459	0.2	0.7	109,467	97.4	2.6	0.3	0.0
Norway *	1995 - 2009	34,179	0.0	0.3	34,071	0.8	0.0	33,809	95.6	4.8	0.1	0.0
Poland *	1995 - 2009	98,562	0.1	0.1	98,423	4.4	0.4	93,762	78.8	0.2	0.1	0.0
Greater Poland	1999 - 2009	9,056	0.1	0.0	9,049	8.9	0.1	8,235	77.5	0.1	0.0	0.0
Kielce †	1995 - 2009	4,117	0.1	<0.1	4,110	3.6	0.0	3,964	87.2	0.9	0.0	0.0
Lower Silesia	1995 - 2009	10,617	0.0	0.2	10,599	1.2	0.1	10,466	75.4	0.2	0.8	0.0
Podkarpackie	1999 - 2009	4,460	<0.1	0.2	4,448	5.9	0.0	4,185	82.9	0.1	0.0	0.0
Portugal *	1998 - 2009	41,117	0.7	3.7	39,300	0.2	0.5	39,016	97.0	2.5	0.1	0.5
Azores	2000 - 2009	680	0.0	0.1	679	6.2	0.0	637	96.5	3.5	0.2	0.3
Central	2003 - 2007	4,292	2.2	3.2	4,062	0.0	0.0	4,062	93.2	2.2	1.0	0.0
North	2000 - 2007	9,681	0.0	3.7	9,326	0.0	0.0	9,326	97.9	1.7	0.0	0.3
South	1998 - 2009	26,464	0.8	3.9	25,233	0.1	0.9	24,991	97.2	2.8	<0.1	0.6
Romania (Cluj)	2006 - 2009	879	2.2	0.1	859	17.3	10.7	618	95.0	0.5	0.0	na
Russia † (Arkhangelsk)	2000 - 2009	3,098	0.0	0.1	3,096	4.5	1.0	2,927	77.6	2.2	1.0	0.0
Slovakia *	2000 - 2007	17,457	0.0	<0.1	17,454	8.3	<0.1	16,002	96.0	4.1	0.0	0.0
Slovenia *	1995 - 2009	11,501	0.0	0.4	11,451	2.4	<0.1	11,173	95.6	4.7	0.1	0.0
Spanish registries	1995 - 2009	58,647	2.8	1.8	55,921	2.4	0.6	54,275	94.5	4.1	0.2	0.9
Albacete	1995 - 2007	1,625	0.0	0.4	1,619	3.3	0.2	1,562	95.3	1.3	0.0	0.6
Asturias	1995 - 2008	8,554	1.3	0.9	8,364	2.9	1.0	8,038	95.6	3.1	0.0	0.0
Basque Country	1995 - 2009	18,170	3.4	3.9	16,842	1.7	0.6	16,452	92.9	7.3	0.2	<0.1
Cuenca	1995 - 2007	1,180	0.0	0.0	1,180	6.7	0.8	1,091	93.2	9.2	0.0	1.1
Girona	1995 - 2009	5,486	10.8	2.2	4,773	4.1	0.2	4,567	95.3	5.7	1.3	0.0
Granada	1995 - 2009	4,407	0.0	0.3	4,394	0.7	<0.1	4,363	94.8	<0.1	0.1	0.0
Mallorca	1995 - 2008	4,598	3.4	1.7	4,364	2.7	0.4	4,227	96.8	3.3	0.3	<0.1
Murcia	1995 - 2007	6,426	0.0	0.2	6,416	1.9	0.8	6,244	95.3	0.4	0.0	6.6
Navarra	1995 - 2008	3,794	3.2	0.0	3,674	1.9	<0.1	3,602	94.1	0.1	0.1	0.0
Tarragona	1995 - 2007	4,407	1.5	1.1	4,295	3.3	0.6	4,129	94.8	5.8	0.0	0.0
Spain Childhood †		-	-	-	-	-	-	-	-	-	-	-
Sweden *	1995 - 2009	50,727	0.0	<0.1	50,722	na	0.0	50,722	98.6	1.7	0.2	0.0
Swiss registries †	1995 - 2009	19,776	4.7	0.6	18,731	1.9	0.4	18,300	97.1	1.8	2.8	4.6
Fribourg	2006 - 2009	439	6.6	2.7	398	0.0	0.8	395	96.5	3.5	0.5	na
Geneva	1995 - 2009	2,804	7.3	2.2	2,536	1.7	0.7	2,474	96.5	3.8	3.1	0.0
Graubünden-Glarus	1995 - 2009	1,373	0.0	0.1	1,372	0.4	0.0	1,366	95.3	0.0	16.7	0.0
Neuchâtel	1995 - 2009	1,053	0.0	0.0	1,053	1.5	0.0	1,037	95.7	0.0	3.2	0.0
St Gallen Appenzell	1995 - 2009	2,634	0.0	0.0	2,634	0.4	1.4	2,586	96.2	0.0	2.2	0.0
Ticino	1996 - 2009	2,105	6.1	0.0	1,976	1.4	0.0	1,948	98.0	1.7	2.1	0.0
Valais	1995 - 2009	1,835	14.3	2.0	1,536	1.0	0.5	1,513	96.6	3.5	2.0	0.0
Zürich	1995 - 2009	7,533	4.1	0.0	7,226	3.3	<0.1	6,981	98.2	1.8	0.7	11.6
Switzerland Childhood †		-	-	-	-	-	-	-	-	-	-	-

Web-table 2 Data quality indicators, patients diagnosed 1995-2009: for all cancers combined, and for adults (15-99 years) diagnosed with one of 10 common malignancies and children (0-14 years) diagnosed with acute lymphoblastic leukaemia (ALL), by continent, country and registry - COLON

	Calendar period	Patients submitted No.	Ineligible [¶]		Eligible patients No.	Exclusions [¶]		Available for analyses No.	Data quality indicators ^{††}			
			In situ %	Other %		DCO %	Other %		MV %	Non-specific morphology %	Lost to follow-up %	Censored %
United Kingdom *	1995 - 2009	397,238	1.8	3.0	378,367	3.4	0.1	365,136	85.8	3.1	<0.1	0.1
England ‡	1995 - 2009	327,774	1.9	2.7	312,749	3.7	0.1	300,877	86.2	3.0	0.0	0.1
<i>East Midlands</i>	1995 - 2009	27,068	0.5	2.8	26,169	2.1	0.1	25,594	84.6	1.8	0.0	0.1
<i>East of England</i>	1995 - 2009	37,852	3.8	2.6	35,426	2.2	0.1	34,621	85.9	1.0	0.0	0.1
<i>London</i>	1995 - 2009	34,738	1.6	1.5	33,669	6.2	0.2	31,522	86.6	1.8	0.0	0.2
<i>North East</i>	1995 - 2009	18,632	0.5	1.9	18,186	2.8	<0.1	17,670	86.6	7.6	0.0	<0.1
<i>North West</i>	1995 - 2009	47,543	1.2	5.4	44,401	2.7	<0.1	43,170	84.1	1.4	0.0	0.1
<i>South East</i>	1995 - 2009	54,161	1.9	2.4	51,808	5.1	0.1	49,118	86.5	3.1	0.0	0.1
<i>South West</i>	1995 - 2009	40,923	3.7	3.2	38,093	5.0	0.1	36,155	85.9	7.1	0.0	0.1
<i>West Midlands</i>	1995 - 2009	34,765	2.0	1.4	33,582	4.2	0.1	32,133	89.0	0.4	0.0	0.1
<i>Yorkshire and the Humber</i>	1995 - 2009	32,092	0.6	1.5	31,415	1.6	0.1	30,894	87.3	5.2	0.0	<0.1
Northern Ireland	1995 - 2009	11,359	1.2	6.8	10,443	1.7	0.3	10,228	88.6	11.7	0.4	0.0
Scotland	1997 - 2009	34,765	1.8	3.0	33,114	0.8	0.0	32,856	90.4	0.3	0.1	0.0
Wales	1995 - 2009	23,340	0.5	4.9	22,061	4.0	0.1	21,175	72.1	4.7	0.0	0.0
UK Childhood ‡		-			-			-				
OCEANIA		147,617	0.5	0.6	145,931	1.5	0.7	142,612	93.6	3.5	0.0	3.6
Australian registries	1995 - 2009	118,350	0.6	0.8	116,665	1.2	0.4	114,778	93.4	2.9	0.0	4.4
Australian Capital Territory	1995 - 2006	1,347	0.0	0.3	1,343	0.7	0.4	1,329	95.3	0.9	0.0	12.5
New South Wales	1995 - 2006	35,925	0.0	0.5	35,760	0.9	0.5	35,261	95.5	1.3	0.0	11.7
Queensland	1995 - 2009	30,601	2.3	2.3	29,190	1.4	0.4	28,658	88.2	2.0	0.0	0.0
Tasmania	1995 - 2009	4,111	1.4	0.8	4,024	0.7	0.1	3,990	94.4	5.7	0.0	0.0
Victoria	1995 - 2009	34,744	0.0	<0.1	34,730	1.7	0.2	34,069	94.8	5.3	0.0	0.0
Western Australia	1995 - 2009	11,622	0.0	<0.1	11,618	0.5	0.8	11,471	95.0	2.3	0.0	0.0
New Zealand *	1995 - 2009	29,267	0.0	<0.1	29,266	2.7	2.2	27,834	94.6	6.2	0.0	0.0
Total		3,938,624	3.5	1.3	3,753,162	3.3	0.4	3,613,067	94.0	2.8	0.5	0.6

Web-table 2 Data quality indicators, patients diagnosed 1995-2009: for all cancers combined, and for adults (15-99 years) diagnosed with one of 10 common malignancies and children (0-14 years) diagnosed with acute lymphoblastic leukaemia (ALL), by continent, country and registry - RECTUM

	Calendar period	Patients submitted No.	Ineligible [¶]		Eligible patients No.	Exclusions		Available for analyses No.	Data quality indicators ^{††}			
			In situ %	Other %		DCO %	Other %		MV %	Non-specific morphology %	Lost to follow-up %	Censored %
AFRICA		1,361	0.0	32.8	914	0.3	17.0	756	92.1	9.0	0.5	38.7
Algerian registries	1995 - 2009	504	0.0	3.2	488	0.0	29.7	343	94.5	8.5	0.0	19.1
Annaba	2000 - 2009	88	0.0	11.4	78	0.0	0.0	78	93.6	6.4	0.0	91.7
Sétif	1995 - 2009	416	0.0	1.4	410	0.0	35.4	265	94.7	9.1	0.0	5.3
Lesotho (Childhood) [†]		-	-	-	-	-	-	-	-	-	-	-
Libya (Benghazi)	2003 - 2005	109	0.0	0.0	109	2.8	0.9	105	94.3	6.7	0.0	38.9
Mali (Bamako)		-	-	-	-	-	-	-	-	-	-	-
Mauritius *	2005 - 2005	66	0.0	0.0	66	0.0	1.5	65	100.0	20.0	0.0	na
Nigeria (Ibadan)	1998 - 2007	159	0.0	30.2	111	0.0	2.7	108	85.2	0.0	1.9	80.6
South Africa (Eastern Cape)	1998 - 2007	42	0.0	9.5	38	0.0	0.0	38	50.0	50.0	5.3	37.5
The Gambia *		-	-	-	-	-	-	-	-	-	-	-
Tunisia (Central)	1995 - 2007	481	0.0	78.8	102	na	4.9	97	100.0	0.0	0.0	69.5
AMERICA (Central and South)		12,017	1.6	5.1	11,218	6.4	0.9	10,405	96.0	3.9	<0.1	1.3
Argentinian registries [†]	2003 - 2009	1,557	1.3	8.8	1,400	5.6	0.9	1,308	99.2	1.8	0.0	5.3
Bahia Blanca		-	-	-	-	-	-	-	-	-	-	-
Chubut		-	-	-	-	-	-	-	-	-	-	-
Córdoba	2003 - 2008	433	3.5	0.5	416	8.9	0.0	379	100.0	0.5	0.0	0.0
Entre Rios	2003 - 2009	665	0.8	20.2	526	3.6	2.3	495	99.0	1.8	0.0	0.0
Mendoza	2004 - 2008	428	0.0	0.0	428	5.4	0.2	404	99.3	2.2	0.0	23.6
Santa Fe		-	-	-	-	-	-	-	-	-	-	-
Tierra del Fuego	2003 - 2009	31	0.0	3.2	30	0.0	0.0	30	90.0	13.3	0.0	0.0
Argentina Childhood [†]		-	-	-	-	-	-	-	-	-	-	-
Brazilian registries	1995 - 2009	2,195	0.7	15.6	1,836	8.0	0.5	1,681	97.1	2.9	0.3	3.8
Aracaju	1996 - 2008	250	2.0	1.2	242	5.8	0.4	227	99.6	0.0	0.0	0.0
Cuiabá	2000 - 2006	201	0.5	2.5	195	3.1	0.0	189	94.7	7.4	0.0	0.0
Curitiba	1998 - 2007	938	1.1	0.9	920	13.5	0.2	794	96.3	4.2	0.0	0.0
Goiânia	1995 - 2009	707	0.0	45.4	386	0.5	1.6	378	98.1	0.0	1.3	18.9
Jahu	1996 - 2009	99	0.0	6.1	93	0.0	0.0	93	98.9	1.1	0.0	0.0
São Paulo		-	-	-	-	-	-	-	-	-	-	-
Brasília Childhood [‡]		-	-	-	-	-	-	-	-	-	-	-
Chilean registries	1998 - 2008	289	0.0	0.0	289	6.2	0.3	270	91.5	2.6	0.0	0.0
Antofagasta	2003 - 2007	92	0.0	0.0	92	13.0	1.1	79	92.4	8.9	0.0	0.0
Los Rios	1998 - 2008	197	0.0	0.0	197	3.0	0.0	191	91.1	0.0	0.0	0.0
Colombian registries		-	-	-	-	-	-	-	-	-	-	-
Bucaramanga		-	-	-	-	-	-	-	-	-	-	-
Cali		-	-	-	-	-	-	-	-	-	-	-
Manizales		-	-	-	-	-	-	-	-	-	-	-
Pasto		-	-	-	-	-	-	-	-	-	-	-
Cuba *		-	-	-	-	-	-	-	-	-	-	-
Ecuadorian registries	1995 - 2009	1,031	0.4	5.1	974	2.9	4.0	907	95.4	1.8	0.0	0.0
Cuenca	1996 - 2009	95	3.2	2.1	90	2.2	1.1	87	92.0	0.0	0.0	0.0
Guayaquil	2000 - 2008	323	0.3	12.4	282	2.1	12.1	242	95.9	4.5	0.0	0.0
Quito	1995 - 2009	613	0.0	1.8	602	3.3	0.7	578	95.7	0.9	0.0	0.0
Puerto Rico *	2000 - 2009	3,365	3.6	2.0	3,175	0.8	1.1	3,115	99.0	0.7	0.0	0.0
Uruguay *	2002 - 2009	3,580	0.7	0.3	3,544	11.9	0.0	3,124	91.6	9.2	0.0	0.0
AMERICA (North)		477,272	8.0	0.7	435,454	0.6	1.0	428,293	98.2	0.6	0.8	<0.1
Canada *	1995 - 2009	54,072	4.5	0.5	51,359	0.9	3.0	49,333	94.6	0.6	0.0	<0.1
Alberta	1995 - 2009	6,130	3.5	0.5	5,885	0.3	0.2	5,859	97.6	0.2	0.0	0.2
British Columbia	1995 - 2009	10,526	5.1	1.0	9,882	0.8	0.8	9,726	97.7	0.1	0.0	0.0
Manitoba	1995 - 2009	3,083	6.8	0.6	2,856	0.9	0.4	2,819	97.4	0.2	0.0	0.0
New Brunswick	1995 - 2009	1,568	7.4	0.2	1,449	0.3	0.1	1,443	97.9	0.0	0.0	0.0
Newfoundland	1995 - 2009	1,643	3.4	1.2	1,567	0.4	0.1	1,558	99.2	0.6	0.0	0.0
Northwest Territories	1995 - 2003	36	0.0	0.0	36	0.0	0.0	36	94.4	0.0	0.0	0.0
Nova Scotia	1995 - 2009	2,887	4.7	0.4	2,739	0.2	0.3	2,726	95.7	0.5	0.0	0.0
Nunavut	1995 - 2008	23	0.0	0.0	23	0.0	0.0	23	100.0	4.3	0.0	16.7
Ontario	1995 - 2009	7,097	0.0	0.1	7,088	0.5	2.2	6,897	95.1	0.9	0.0	0.0
Prince Edward Island	1995 - 2009	390	6.2	0.8	363	0.0	0.0	363	97.5	0.3	0.0	0.0
Québec	1995 - 2009	17,911	5.7	<0.1	16,890	1.7	7.5	15,343	89.1	1.3	0.0	0.0
Saskatchewan	1995 - 2009	2,721	5.0	2.1	2,528	1.4	0.2	2,487	98.3	0.4	0.0	0.0
Yukon	1995 - 2009	57	7.0	0.0	53	0.0	0.0	53	94.3	1.9	0.0	0.0
US registries	1995 - 2009	423,200	8.5	0.7	384,095	0.6	0.7	378,960	98.6	0.6	0.9	<0.1
Alabama	1996 - 2009	6,893	0.0	0.7	6,842	0.4	0.7	6,761	98.8	0.3	0.0	0.0
Alaska	1996 - 2009	906	8.3	0.7	825	0.1	0.6	819	98.4	1.2	0.0	0.0
California	1995 - 2009	57,813	10.8	1.3	50,798	0.4	1.1	50,069	98.8	0.2	3.2	0.0
Greater Bay Area	1995 - 2009	12,183	16.6	1.3	9,994	0.5	1.0	9,846	98.9	0.2	3.3	0.0
Greater California	1995 - 2009	30,461	8.4	1.2	27,544	0.4	1.0	27,141	98.6	0.2	2.5	0.0
Los Angeles	1995 - 2009	15,169	11.0	1.6	13,260	0.3	1.1	13,082	99.1	0.3	4.4	0.0
Colorado	1995 - 2009	6,714	9.9	0.5	6,018	1.0	0.8	5,905	98.7	0.4	0.0	0.0
Connecticut	1995 - 2009	7,512	9.2	0.5	6,780	0.5	0.6	6,708	99.0	0.4	4.9	0.0
Delaware	1995 - 2009	1,618	7.2	0.6	1,492	1.1	0.3	1,471	98.8	0.1	0.0	0.0

Web-table 2 Data quality indicators, patients diagnosed 1995-2009: for all cancers combined, and for adults (15-99 years) diagnosed with one of 10 common malignancies and children (0-14 years) diagnosed with acute lymphoblastic leukaemia (ALL), by continent, country and registry - RECTUM

	Calendar period	Patients submitted No.	Ineligible [§]		Eligible patients No.	Exclusions		Available for analyses No.	Data quality indicators ^{††}			
			In situ %	Other %		DCO %	Other %		MV %	Non-specific morphology %	Lost to follow-up %	Censored %
Florida	1995 - 2009	35,194	7.8	0.5	32,292	1.2	0.8	31,640	99.1	0.8	0.0	<0.1
Georgia	2000 - 2009	9,798	8.2	0.4	8,952	0.4	0.4	8,876	99.1	0.3	2.4	0.0
Atlanta	1995 - 2009	4,097	10.3	0.6	3,647	0.4	0.5	3,614	99.2	0.4	2.8	0.0
Hawaii	1995 - 2009	2,658	7.1	0.9	2,447	0.3	0.4	2,428	99.3	0.1	3.8	0.0
Idaho	1995 - 2009	2,169	4.3	0.7	2,060	0.5	0.8	2,034	98.8	0.1	0.0	0.0
Iowa	1995 - 2009	6,451	5.1	0.6	6,078	0.2	0.9	6,012	98.4	0.2	1.6	0.0
Kentucky	1995 - 2009	9,317	9.8	0.2	8,389	0.3	0.7	8,311	98.4	0.5	1.0	0.0
Louisiana	1995 - 2009	8,778	7.3	0.6	8,080	0.4	0.6	8,001	98.9	0.1	2.4	0.0
Maryland	1996 - 2009	8,103	10.1	0.5	7,250	0.8	1.1	7,112	97.7	1.1	0.0	0.0
Massachusetts	1995 - 2009	14,114	11.5	0.4	12,427	0.6	0.4	12,295	98.7	0.5	0.0	<0.1
Michigan	1995 - 2009	17,927	5.7	0.6	16,785	0.4	0.7	16,607	98.4	1.1	0.0	0.1
Detroit	1995 - 2009	7,305	5.5	0.7	6,857	0.4	0.4	6,803	99.1	0.2	1.8	0.0
Mississippi	2003 - 2009	2,576	6.7	0.5	2,389	0.6	0.9	2,353	99.2	0.1	0.0	0.0
Montana	1995 - 2009	1,870	4.0	1.0	1,776	1.3	0.6	1,743	98.9	0.2	8.9	0.0
Nebraska	1995 - 2009	4,147	6.1	0.5	3,871	0.3	0.6	3,837	98.9	0.3	0.0	0.0
New Hampshire	1995 - 2009	2,636	12.4	0.3	2,300	0.6	0.6	2,272	98.0	0.6	0.0	0.0
New Jersey	1995 - 2009	17,866	10.1	0.9	15,897	0.3	0.7	15,731	98.8	0.5	2.6	0.0
New Mexico	1995 - 2009	3,047	7.0	0.4	2,822	1.2	0.8	2,765	98.3	0.6	4.2	0.0
New York	1995 - 2009	37,824	9.2	1.4	33,813	0.7	0.6	33,385	98.3	0.5	0.0	0.0
New York City	1995 - 2009	14,589	9.8	2.0	12,867	0.6	0.7	12,706	98.7	0.4	0.0	0.0
North Carolina	1995 - 2009	14,719	9.1	0.4	13,320	0.5	0.7	13,170	98.8	0.4	0.0	0.0
Ohio	2001 - 2009	14,104	7.7	0.4	12,966	0.9	0.6	12,779	98.8	0.9	0.0	0.0
Oklahoma	1997 - 2009	5,702	6.7	0.6	5,286	0.9	0.5	5,209	98.0	0.7	0.0	0.0
Oregon	1996 - 2009	6,436	7.1	0.3	5,954	0.8	0.7	5,868	98.1	0.6	0.0	0.0
Pennsylvania	1995 - 2009	30,543	11.1	0.7	26,929	0.3	0.7	26,642	98.7	0.4	0.0	0.0
Rhode Island	1995 - 2009	2,124	8.2	0.5	1,939	0.7	0.2	1,922	98.6	1.0	0.0	0.0
South Carolina	1996 - 2009	7,090	9.0	0.3	6,433	0.5	0.6	6,362	97.8	1.1	0.0	0.0
Tennessee	2003 - 2009	5,221	5.8	0.5	4,895	1.0	0.6	4,817	99.0	0.4	0.0	0.0
Texas	1995 - 2009	31,290	6.3	0.9	29,049	1.0	0.9	28,511	98.1	1.2	0.0	0.0
Utah	1995 - 2009	2,797	7.1	0.5	2,585	0.1	0.7	2,564	98.8	0.3	2.9	0.0
Virginia	1996 - 2009	11,575	8.2	0.3	10,593	0.7	0.8	10,433	99.0	0.3	0.0	<0.1
Washington	1995 - 2008	10,033	6.2	0.8	9,338	0.4	0.5	9,253	98.2	0.3	2.0	0.0
Seattle	1995 - 2009	7,557	7.2	0.8	6,956	0.2	0.5	6,904	98.4	0.2	3.0	0.0
West Virginia	1995 - 2009	4,651	7.4	0.6	4,282	0.4	0.8	4,229	98.4	0.2	0.0	0.0
Wisconsin	1995 - 2009	10,169	7.1	0.7	9,379	<0.1	0.7	9,310	98.4	1.2	0.0	0.0
Wyoming	1995 - 2009	815	6.1	0.1	764	0.1	0.9	756	98.8	0.4	0.0	0.0
ASIA		244,809	2.6	0.7	236,689	2.9	0.2	229,351	94.3	7.2	0.6	2.2
Chinese registries	1995 - 2009	15,757	<0.1	2.1	15,422	1.0	<0.1	15,261	88.6	19.5	4.9	0.0
Beijing	2003 - 2009	6,549	0.0	0.1	6,541	0.3	0.0	6,521	87.6	12.5	9.2	0.0
Changle	1995 - 2009	475	0.0	0.4	473	0.0	0.0	473	76.5	26.4	1.1	0.0
Cixian	2003 - 2005	79	0.0	0.0	79	1.3	0.0	78	84.6	15.4	0.0	0.0
Dafeng	2003 - 2005	93	0.0	0.0	93	0.0	0.0	93	49.5	51.6	0.0	0.0
Dalian	2003 - 2009	2,730	0.0	0.0	2,730	3.5	0.0	2,634	93.6	9.0	0.0	0.0
Donghai	2005 - 2009	291	0.0	0.0	291	0.3	0.0	290	86.6	64.8	4.8	na
Feicheng	2000 - 2009	432	0.2	0.0	431	2.3	0.0	421	73.9	29.2	1.7	0.0
Ganyu	2003 - 2005	129	0.0	0.0	129	0.0	0.0	129	36.4	100.0	4.7	0.0
Guanyun	2005 - 2009	290	0.0	0.0	290	1.4	0.0	286	76.9	68.9	4.5	na
Haimen	2002 - 2005	486	0.0	0.0	486	1.6	0.0	478	90.2	100.0	0.4	0.0
Haining	2003 - 2009	380	0.0	0.3	379	0.3	0.0	378	98.9	14.8	0.0	0.0
Jianhu	2003 - 2005	99	0.0	0.0	99	0.0	0.0	99	65.7	100.0	9.1	0.0
Jiashan	1995 - 2009	754	0.0	0.0	754	0.3	0.0	752	99.1	0.9	0.0	0.0
Jintan	2003 - 2005	102	0.0	0.0	102	0.0	0.0	102	100.0	0.0	14.7	0.0
Lianyungang	2007 - 2009	257	0.0	0.0	257	2.7	0.0	250	88.8	67.6	0.0	na
Linzhou	2003 - 2009	401	0.0	0.0	401	1.2	0.0	396	86.6	20.5	0.3	0.0
Qidong	2003 - 2005	386	0.0	0.0	386	0.0	0.0	386	91.2	8.8	4.9	0.0
Sihui	2003 - 2005	62	0.0	0.0	62	3.2	0.0	60	78.3	51.7	10.0	0.0
Taixing	2003 - 2005	159	0.0	0.0	159	0.0	0.0	159	91.2	10.7	0.0	0.0
Yangzhong	2003 - 2005	81	0.0	0.0	81	0.0	0.0	81	93.8	7.4	0.0	0.0
Zhongshan	1995 - 2009	1,522	0.1	21.2	1,199	0.1	0.3	1,195	95.9	9.7	4.4	0.0
Cyprus *	2004 - 2009	399	1.5	1.0	389	2.3	1.3	375	99.5	0.5	0.0	2.2
Hong Kong *		-	-	-	-	-	-	-	-	-	-	-
Indian registries	1995 - 2009	139	0.0	0.0	139	0.7	0.0	138	94.9	6.5	1.4	0.0
Chennai		-	-	-	-	-	-	-	-	-	-	-
Guwahati		-	-	-	-	-	-	-	-	-	-	-
Karunagappally	1995 - 2009	139	0.0	0.0	139	0.7	0.0	138	94.9	6.5	1.4	0.0
Sikkim		-	-	-	-	-	-	-	-	-	-	-
Indonesia (Jakarta)	2005 - 2007	172	0.0	17.4	142	0.0	0.0	142	84.5	15.5	0.0	na
Israel *	1995 - 2009	10,147	3.0	0.7	9,775	1.3	0.6	9,595	97.4	3.3	0.0	0.0
Japanese registries	1995 - 2009	75,252	6.5	0.8	69,784	9.3	<0.1	63,269	91.9	10.2	0.0	3.9
Aichi	2001 - 2008	11,992	5.9	0.3	11,254	10.9	0.0	10,031	97.3	4.6	0.0	18.8
Fukui	1995 - 2009	3,285	10.7	10.4	2,591	2.6	0.0	2,524	94.7	7.7	0.0	1.1
Hiroshima	2004 - 2006	3,136	16.6	0.2	2,608	6.3	0.0	2,443	99.8	0.2	0.0	0.0
Kanagawa	1995 - 2005	6,889	0.3	0.7	6,818	15.2	0.1	5,779	79.4	27.5	0.0	4.4

Web-table 2 Data quality indicators, patients diagnosed 1995-2009: for all cancers combined, and for adults (15-99 years) diagnosed with one of 10 common malignancies and children (0-14 years) diagnosed with acute lymphoblastic leukaemia (ALL), by continent, country and registry - RECTUM

	Calendar period	Patients submitted No.	Ineligible [¶]		Eligible patients No.	Exclusions		Available for analyses No.	Data quality indicators ^{††}			
			In situ %	Other %		DCO %	Other %		MV %	Non-specific morphology %	Lost to follow-up %	Censored %
Miyagi	1995 - 2005	7,145	15.6	0.8	5,977	9.5	0.0	5,410	91.6	7.0	0.0	0.0
Niigata	1995 - 2009	10,399	1.3	0.3	10,234	12.2	<0.1	8,985	95.7	4.3	0.0	0.0
Osaka	1995 - 2008	23,991	5.5	0.2	22,622	7.2	0.0	20,986	88.9	13.8	0.0	3.1
Saga	2004 - 2005	385	4.4	0.0	368	5.4	0.0	348	88.5	13.8	0.0	0.0
Tochigi	2006 - 2009	2,152	9.7	0.7	1,930	14.4	0.0	1,653	96.8	5.1	0.0	na
Yamagata	1995 - 2009	5,878	7.9	0.6	5,382	5.1	0.0	5,110	95.1	7.5	0.0	0.6
Jordan *	2000 - 2009	1,075	0.0	0.1	1,074	0.0	0.5	1,069	100.0	0.7	56.4	0.0
Korea * †	1995 - 2009	88,081	0.0	0.7	87,499	<0.1	0.2	87,349	95.0	5.9	0.0	0.0
Malaysia (Penang)	1995 - 2009	1,077	0.0	2.2	1,053	0.9	3.0	1,011	96.3	6.7	0.0	0.0
Mongolia *	2005 - 2009	62	0.0	0.0	62	0.0	3.2	60	61.7	0.0	26.7	na
Qatar *	2002 - 2009	39	0.0	0.0	39	0.0	0.0	39	97.4	0.0	0.0	10.0
Saudi Arabia *	1995 - 2008	1,394	1.0	0.0	1,380	0.7	9.6	1,238	99.3	0.6	0.0	65.2
Taiwan *	1995 - 2009	46,448	2.5	<0.1	45,292	0.0	0.2	45,212	97.4	2.7	0.0	0.0
Thai registries	1995 - 2009	1,838	0.0	0.4	1,830	0.1	0.1	1,827	86.8	11.1	0.2	19.1
Khon Kaen	1995 - 2009	710	0.0	0.0	710	0.0	0.0	710	79.4	20.8	0.0	43.4
Lampang	2000 - 2009	426	0.0	0.2	425	0.5	0.2	422	89.1	10.9	0.0	0.0
Songkhla	1995 - 2009	702	0.0	1.0	695	0.0	0.0	695	92.9	1.2	0.6	4.2
Turkey (Izmir)	1995 - 2009	2,929	1.5	2.6	2,809	0.8	0.7	2,766	96.0	2.2	0.0	19.7
EUROPE		749,802	2.1	1.8	720,238	3.5	0.5	691,181	94.3	1.5	0.3	0.3
Austria *	1995 - 2009	25,081	2.6	0.2	24,400	0.1	1.6	23,989	98.9	1.6	0.0	0.0
Tirol	1995 - 2009	1,844	0.0	0.0	1,844	0.7	0.0	1,831	98.3	1.8	0.0	0.0
Belarus (Childhood) †		-	-	-	-	-	-	-	-	-	-	-
Belgium *	2004 - 2009	15,657	7.2	<0.1	14,521	0.0	0.5	14,454	99.7	0.4	1.0	0.0
Bulgaria *	1995 - 2009	23,140	0.0	0.3	23,078	11.8	0.1	20,332	87.5	0.1	0.1	0.0
Croatia *	1998 - 2009	12,863	0.0	<0.1	12,862	4.8	0.0	12,240	88.5	0.1	0.0	0.0
Czech Republic *	1995 - 2009	35,710	2.7	2.6	33,792	5.3	2.5	31,175	95.3	0.3	0.0	0.0
Denmark *	1995 - 2009	19,824	0.0	0.1	19,801	0.2	0.0	19,769	96.1	3.8	0.1	0.0
Estonia *	1995 - 2008	3,230	0.3	0.4	3,207	2.3	1.1	3,097	93.8	0.7	0.5	0.0
Finland *	1995 - 2009	11,875	0.6	0.8	11,706	1.3	0.0	11,548	98.1	2.0	0.1	0.0
French registries †	1995 - 2009	14,845	<0.1	0.2	14,820	na	0.6	14,723	98.8	0.9	3.5	2.3
Basse Normandie		-	-	-	-	-	-	-	-	-	-	-
Bas-Rhin	1995 - 2004	1,656	0.0	0.1	1,655	na	0.2	1,651	99.5	0.5	2.8	0.1
Burgundy Digestive †	1995 - 2009	982	0.1	0.4	977	na	0.0	977	97.3	0.4	0.0	0.2
Calvados		-	-	-	-	-	-	-	-	-	-	-
Calvados Digestive	1995 - 2009	1,664	0.0	0.1	1,663	0.1	0.0	1,662	97.1	0.2	0.0	1.1
Côte-d'Or Gynaecologic		-	-	-	-	-	-	-	-	-	-	-
Côte-d'Or Haematopoietic		-	-	-	-	-	-	-	-	-	-	-
Doubs	1995 - 2004	813	0.0	0.0	813	na	0.0	813	98.5	1.5	0.4	4.2
Finistère	1995 - 2009	1,621	0.0	0.2	1,617	na	0.0	1,617	99.9	0.8	4.6	2.4
Gironde		-	-	-	-	-	-	-	-	-	-	-
Hérault	1995 - 2004	1,556	0.0	0.1	1,555	na	0.4	1,549	98.9	1.1	7.5	4.6
Isère	1995 - 2004	1,747	0.0	0.4	1,740	na	0.2	1,737	98.4	1.7	3.7	3.6
Loire-Atlantique	1995 - 2006	2,256	0.0	0.2	2,252	na	0.1	2,250	99.8	0.2	4.8	0.1
Manche	1995 - 2004	842	0.0	0.1	841	na	0.0	841	99.3	0.8	2.5	4.3
Somme	1995 - 2004	908	0.0	0.1	907	na	0.1	906	98.3	2.2	7.4	3.5
Tarn	1995 - 2004	800	0.0	0.0	800	na	10.0	720	97.6	2.6	1.0	2.5
Childhood Haematopoietic [†]		-	-	-	-	-	-	-	-	-	-	-
German registries	1995 - 2009	124,820	3.0	0.5	120,480	10.3	0.5	107,477	96.7	0.7	0.3	0.1
Berlin	1995 - 2009	9,237	1.7	0.6	9,027	25.6	0.0	6,714	83.9	1.5	0.0	0.0
Brandenburg	1995 - 2009	10,459	6.0	0.2	9,813	10.5	0.0	8,780	97.9	0.2	0.0	0.0
Bremen	2000 - 2009	2,176	12.7	0.5	1,888	3.5	0.4	1,814	98.6	0.2	4.1	0.0
Hamburg	1995 - 2009	5,539	0.0	0.0	5,539	5.9	1.0	5,160	94.9	1.6	4.1	0.0
Lower Saxony	2003 - 2009	13,947	0.0	2.0	13,667	1.1	0.5	13,452	97.3	0.1	0.0	0.0
Mecklenburg-W Pomerania	1995 - 2009	6,393	3.5	0.2	6,156	9.8	0.0	5,555	98.2	0.2	0.0	0.0
North Rhine Westphalia †	1995 - 2009	9,728	1.9	0.6	9,492	4.6	1.5	8,921	94.5	0.3	0.0	0.0
Rhineland Palatinate	1998 - 2009	13,004	3.4	0.7	12,471	12.7	1.1	10,741	97.0	2.1	0.0	0.7
Saarland	1995 - 2009	5,004	1.5	<0.1	4,925	1.9	2.6	4,699	99.2	1.0	0.0	0.0
Saxony	1995 - 2009	19,765	3.8	0.2	18,983	7.2	0.0	17,612	98.1	0.7	0.0	0.0
Saxony-Anhalt	1995 - 2009	9,806	0.9	0.1	9,702	20.8	0.0	7,688	98.4	0.8	0.0	0.0
Schleswig-Holstein	1998 - 2009	10,280	6.6	0.4	9,567	11.4	0.9	8,397	98.3	0.2	0.0	0.0
Thuringia	1995 - 2009	9,482	2.3	0.1	9,250	14.1	0.0	7,944	98.4	0.3	0.0	0.0
Gibraltar *	1999 - 2009	22	0.0	22.7	17	na	0.0	17	82.4	0.0	0.0	0.0
Iceland *	1995 - 2009	512	0.0	0.4	510	0.2	0.0	509	99.6	0.4	0.0	0.0
Ireland *	1995 - 2009	9,221	2.8	0.3	8,943	1.2	0.2	8,813	96.4	0.5	0.0	0.0
Italian registries	1995 - 2009	43,061	2.1	1.0	41,722	1.4	0.8	40,810	94.6	5.6	0.8	1.1
Alto Adige	1995 - 2005	895	6.6	0.0	836	0.5	0.0	832	97.5	2.5	0.1	0.0
Biella	1995 - 2007	578	2.4	3.8	542	0.7	0.9	533	94.6	5.8	0.0	0.0
Catania Messina	2003 - 2005	664	0.0	0.0	664	1.5	0.2	653	96.6	4.6	0.0	0.2
Catanzaro	2003 - 2007	177	0.0	0.0	177	0.6	7.3	163	93.9	6.7	0.0	0.0
Como	2003 - 2007	435	0.0	0.0	435	0.7	0.9	428	97.0	3.0	0.5	2.6
Ferrara	1995 - 2007	935	0.1	0.0	934	0.9	0.4	922	94.1	6.0	1.8	0.0
Friuli Venezia Giulia	1995 - 2007	2,968	0.0	0.0	2,968	8.3	0.3	2,713	94.7	5.6	0.7	0.0
Genoa	1995 - 2006	2,607	6.4	0.2	2,435	1.3	1.0	2,380	93.4	6.6	0.0	0.0

Web-table 2 Data quality indicators, patients diagnosed 1995-2009: for all cancers combined, and for adults (15-99 years) diagnosed with one of 10 common malignancies and children (0-14 years) diagnosed with acute lymphoblastic leukaemia (ALL), by continent, country and registry - RECTUM

	Calendar period	Ineligible [¶]			Exclusions			Available for analyses No.	Data quality indicators ^{††}			
		Patients submitted No.	In situ %	Other %	Eligible patients No.	DCO %	Other %		MV %	Non-specific morphology %	Lost to follow-up %	Censored %
Latina	1995 - 2009	1,047	0.0	0.0	1,047	0.9	0.9	1,029	88.3	11.7	1.8	1.1
Macerata	1995 - 2001	365	0.0	0.0	365	3.0	0.3	353	94.6	5.7	0.3	0.0
Mantova	1999 - 2005	463	0.0	0.0	463	1.1	0.0	458	87.6	13.1	0.0	0.0
Milano	1999 - 2006	2,443	0.0	0.0	2,443	1.2	2.1	2,361	94.8	5.3	5.5	0.0
Modena	1995 - 2009	1,977	10.2	0.4	1,768	0.1	0.1	1,766	96.3	3.9	1.2	0.0
Naples	1996 - 2009	656	0.0	0.0	656	0.9	0.8	645	95.7	4.3	0.8	0.0
Nuoro	2003 - 2008	208	0.0	0.0	208	0.0	0.0	208	98.6	2.4	2.4	0.0
Palermo	2003 - 2007	742	0.0	0.0	742	0.8	0.4	733	87.9	0.0	1.1	0.0
Parma	1995 - 2009	1,100	1.4	0.6	1,078	0.6	0.4	1,067	95.8	4.2	1.3	0.1
Ragusa	1995 - 2007	598	1.2	0.0	591	0.7	0.3	585	94.4	10.4	0.0	3.0
Reggio Emilia	1996 - 2009	1,132	0.9	0.0	1,122	0.4	0.3	1,115	96.1	4.2	0.7	0.0
Romagna	1995 - 2008	3,139	7.3	0.0	2,910	0.9	0.3	2,874	95.4	4.7	<0.1	7.6
Salerno	1996 - 2007	1,423	0.0	0.0	1,423	0.8	0.6	1,404	90.2	10.2	0.7	0.6
Sassari	1995 - 2009	871	0.0	0.0	871	1.8	0.3	852	97.5	4.2	0.0	0.0
Siracusa	1999 - 2007	438	0.5	0.0	436	1.6	1.6	422	95.0	6.2	0.0	0.0
Sondrio	1998 - 2009	305	0.0	0.0	305	0.0	4.3	292	94.9	6.2	0.0	0.0
Trapani	2002 - 2007	329	0.0	0.0	329	0.0	0.3	328	92.7	11.0	2.1	0.0
Trento	1995 - 2006	831	0.0	0.0	831	1.2	6.4	768	94.4	13.4	1.3	0.0
Turin	1995 - 2008	2,684	1.7	1.1	2,609	1.4	0.9	2,548	96.2	3.9	1.2	5.3
Tuscany	1995 - 2005	3,663	1.9	9.3	3,252	0.2	0.4	3,232	92.9	7.3	0.0	1.4
Umbria	1995 - 2008	2,815	3.6	0.0	2,713	0.3	0.5	2,692	95.6	4.6	0.1	0.0
Varese	1995 - 2007	1,778	0.0	0.0	1,778	0.2	0.8	1,760	95.6	4.4	0.5	0.2
Veneto	1995 - 2006	4,795	0.0	0.1	4,791	1.2	0.8	4,694	95.7	4.6	0.4	<0.1
Marche Childhood		-	-	-	-	-	-	-	-	-	-	-
Piedmont Childhood		-	-	-	-	-	-	-	-	-	-	-
Latvia *	1995 - 2009	5,566	0.0	0.1	5,558	4.3	1.5	5,236	89.5	0.3	0.0	0.0
Lithuania *	1995 - 2009	8,889	0.0	0.1	8,881	3.4	0.0	8,578	85.1	0.6	1.1	0.0
Malta *	1995 - 2009	742	0.0	0.7	737	0.8	1.2	722	98.5	2.6	0.0	0.2
Netherlands *	1995 - 2009	43,908	3.7	0.2	42,214	0.1	0.8	41,810	98.9	1.1	0.4	0.0
Norway *	1995 - 2009	15,910	0.0	0.1	15,890	0.3	0.0	15,840	98.1	2.3	0.1	0.0
Poland *	1995 - 2009	62,217	0.1	<0.1	62,140	2.8	0.3	60,178	85.1	0.1	0.1	0.0
Greater Poland	1999 - 2009	5,469	0.1	0.0	5,462	4.9	0.1	5,188	82.1	0.1	0.0	0.0
Kielce †	1995 - 2009	2,941	0.0	<0.1	2,940	2.2	0.0	2,875	91.0	0.6	0.0	0.0
Lower Silesia	1995 - 2009	6,970	0.1	0.0	6,966	0.5	0.3	6,909	83.7	<0.1	0.9	0.0
Podkarpackie	1999 - 2009	3,242	0.2	<0.1	3,236	3.3	<0.1	3,127	85.9	0.2	0.0	0.0
Portugal *	1998 - 2009	19,380	0.8	2.5	18,742	0.1	0.5	18,641	97.9	1.9	0.1	0.4
Azores	2000 - 2009	216	0.0	0.0	216	1.9	0.0	212	99.5	0.9	0.0	0.0
Central	2003 - 2007	2,315	1.5	2.4	2,226	0.0	<0.1	2,225	95.3	2.0	0.9	0.0
North	2000 - 2007	5,052	0.0	3.7	4,865	0.0	0.0	4,865	98.3	1.8	0.0	0.0
South	1998 - 2009	11,797	1.1	2.0	11,435	0.1	0.8	11,339	98.2	1.9	0.0	0.7
Romania (Cluj)	2006 - 2009	356	1.4	0.0	351	10.8	10.8	275	93.1	0.0	0.0	na
Russia † (Arkhangelsk)	2000 - 2009	1,900	0.0	0.1	1,899	1.9	1.2	1,840	89.6	1.5	1.5	0.0
Slovakia *	2000 - 2007	8,068	0.0	<0.1	8,066	6.8	0.0	7,521	97.7	2.4	0.0	0.0
Slovenia *	1995 - 2009	6,547	0.0	0.2	6,537	1.9	<0.1	6,409	96.9	3.3	<0.1	0.0
Spanish registries	1995 - 2009	20,017	2.8	1.3	19,185	1.1	0.5	18,868	97.1	2.3	0.2	0.7
Albacete	1995 - 2007	628	0.0	0.5	625	1.8	0.3	612	95.9	1.5	0.0	0.5
Asturias	1995 - 2008	2,723	1.4	0.6	2,669	1.1	0.7	2,619	97.6	1.8	0.0	0.0
Basque Country	1995 - 2009	6,158	3.1	2.8	5,797	0.8	0.6	5,713	96.5	3.6	0.2	0.0
Cuenca	1995 - 2007	433	0.0	0.0	433	2.5	0.5	420	96.4	6.2	0.0	0.6
Girona	1995 - 2009	1,826	11.0	1.0	1,608	2.1	0.3	1,569	97.4	3.1	0.8	0.0
Granada	1995 - 2009	1,500	0.0	0.1	1,498	0.2	0.4	1,489	97.6	0.1	0.2	0.0
Mallorca	1995 - 2008	1,506	4.4	2.1	1,407	1.4	0.5	1,381	98.0	2.0	0.5	0.0
Murcia	1995 - 2007	2,164	0.0	0.2	2,159	1.0	0.8	2,120	96.6	0.5	0.0	5.4
Navarra	1995 - 2008	1,634	2.5	0.1	1,592	0.6	0.0	1,582	98.0	0.2	0.2	0.0
Tarragona	1995 - 2007	1,445	2.4	1.0	1,397	2.0	0.4	1,363	97.0	3.6	0.0	0.0
Spain Childhood †		-	-	-	-	-	-	-	-	-	-	-
Sweden *	1995 - 2009	29,454	0.0	<0.1	29,449	na	0.0	29,449	99.4	1.6	0.2	0.0
Swiss registries †	1995 - 2009	8,024	5.4	0.2	7,576	1.1	0.4	7,457	98.5	0.9	3.5	5.0
Fribourg	2006 - 2009	143	9.8	0.0	129	0.0	0.0	129	99.2	0.8	1.6	na
Geneva	1995 - 2009	1,045	10.4	1.1	924	1.2	2.2	893	98.9	1.5	6.6	0.0
Graubünden-Glarus	1995 - 2009	465	0.0	0.0	465	0.6	0.0	462	97.4	0.0	21.4	0.0
Neuchâtel	1995 - 2009	483	0.0	0.0	483	0.8	0.0	479	97.9	0.0	2.9	0.0
St Gallen Appenzell	1995 - 2009	1,235	0.0	0.1	1,234	0.2	0.7	1,222	97.5	0.0	2.1	0.0
Ticino	1996 - 2009	1,019	8.5	0.1	931	0.4	0.1	926	99.1	1.0	2.6	0.0
Valais	1995 - 2009	670	14.5	0.0	573	0.3	0.3	569	97.9	2.1	1.8	0.0
Zürich	1995 - 2009	2,964	4.3	<0.1	2,837	2.1	0.0	2,777	99.0	1.0	0.9	12.7
Switzerland Childhood †		-	-	-	-	-	-	-	-	-	-	-

Web-table 2 Data quality indicators, patients diagnosed 1995-2009: for all cancers combined, and for adults (15-99 years) diagnosed with one of 10 common malignancies and children (0-14 years) diagnosed with acute lymphoblastic leukaemia (ALL), by continent, country and registry - RECTUM

	Calendar period	Patients submitted No.	Ineligible [¶]		Eligible patients No.	Exclusions [¶]		Available for analyses No.	Data quality indicators ^{††}			
			In situ %	Other %		DCO %	Other %		MV %	Non-specific morphology %	Lost to follow-up %	Censored %
United Kingdom *	1995 - 2009	178,963	3.0	5.9	163,154	2.1	0.2	159,404	92.2	1.6	<0.1	0.1
England ‡	1995 - 2009	150,309	3.1	5.6	137,235	2.3	0.2	133,800	92.6	1.5	0.0	0.1
<i>East Midlands</i>	1995 - 2009	13,248	1.4	6.6	12,182	1.3	0.4	11,976	92.3	0.8	0.0	0.1
<i>East of England</i>	1995 - 2009	17,061	5.4	5.1	15,270	1.7	0.2	14,976	91.8	0.6	0.0	0.1
<i>London</i>	1995 - 2009	14,567	2.7	2.7	13,778	4.2	0.4	13,135	91.6	1.0	0.0	0.2
<i>North East</i>	1995 - 2009	8,512	1.3	3.8	8,076	1.5	0.1	7,944	94.3	2.7	0.0	0.0
<i>North West</i>	1995 - 2009	22,489	2.1	10.7	19,611	1.4	0.1	19,320	90.5	1.0	0.0	0.1
<i>South East</i>	1995 - 2009	23,935	2.9	5.7	21,874	3.2	0.3	21,107	92.5	1.7	0.0	0.1
<i>South West</i>	1995 - 2009	17,798	5.1	7.8	15,494	3.4	0.3	14,926	92.9	3.8	0.0	0.1
<i>West Midlands</i>	1995 - 2009	17,144	3.5	2.6	16,094	2.1	0.1	15,736	95.0	0.1	0.0	0.1
<i>Yorkshire and the Humber</i>	1995 - 2009	15,555	1.9	2.6	14,856	0.9	0.3	14,680	94.0	2.1	0.0	0.1
Northern Ireland	1995 - 2009	4,819	1.4	9.3	4,305	0.5	0.1	4,280	94.9	5.4	0.4	0.0
Scotland	1997 - 2009	14,319	3.8	4.1	13,190	0.4	0.0	13,142	95.9	0.1	<0.1	0.0
Wales	1995 - 2009	9,516	0.8	10.7	8,424	2.8	<0.1	8,182	77.9	3.7	0.0	0.0
UK Childhood ‡		-			-			-				
OCEANIA		55,345	0.8	0.2	54,781	0.8	0.9	53,875	95.9	1.9	0.0	3.7
Australian registries	1995 - 2009	45,237	1.0	0.2	44,673	0.6	0.6	44,152	95.7	1.6	0.0	4.5
Australian Capital Territory	1995 - 2006	457	0.0	0.2	456	0.4	0.7	451	97.3	0.0	0.0	14.9
New South Wales	1995 - 2006	13,896	0.0	0.2	13,864	0.5	0.6	13,712	97.2	0.7	0.0	11.5
Queensland	1995 - 2009	10,615	3.8	0.5	10,151	0.6	1.2	9,970	90.6	0.8	0.0	0.0
Tasmania	1995 - 2009	1,562	3.1	0.6	1,505	0.1	0.2	1,500	96.8	3.2	0.0	0.0
Victoria	1995 - 2009	14,353	0.0	0.1	14,345	0.8	0.2	14,203	96.9	3.1	0.0	0.0
Western Australia	1995 - 2009	4,354	0.0	<0.1	4,352	0.2	0.7	4,316	97.9	0.7	0.0	0.0
New Zealand *	1995 - 2009	10,108	0.0	0.0	10,108	1.7	2.2	9,723	97.2	3.4	0.0	0.0
Total		1,540,606	4.0	1.3	1,459,294	2.5	0.6	1,413,861	95.6	2.2	0.5	0.6

Web-table 2 Data quality indicators, patients diagnosed 1995-2009: for all cancers combined, and for adults (15-99 years) diagnosed with one of 10 common malignancies and children (0-14 years) diagnosed with acute lymphoblastic leukaemia (ALL), by continent, country and registry - LIVER

	Calendar period	Ineligible [¶]			Exclusions			Available for analyses No.	Data quality indicators ^{††}			
		Patients submitted No.	In situ %	Other %	Eligible patients No.	DCO %	Other %		MV %	Non-specific morphology %	Lost to follow-up %	Censored %
AFRICA		621	0.0	15.6	524	7.3	7.8	445	53.9	39.8	0.2	24.1
Algerian registries	1995 - 2009	223	0.0	3.6	215	1.4	16.3	177	74.6	50.8	0.0	13.9
Annaba	2000 - 2009	43	0.0	11.6	38	7.9	2.6	34	38.2	50.0	0.0	83.3
Sétif	1995 - 2009	180	0.0	1.7	177	0.0	19.2	143	83.2	51.0	0.0	0.0
Lesotho (Childhood) [†]		-			-			-				
Libya (Benghazi)	2003 - 2005	102	0.0	3.9	98	35.7	2.0	61	24.6	68.9	0.0	15.4
Mali (Bamako)		-			-			-				
Mauritius *	2005 - 2005	27	0.0	7.4	25	0.0	8.0	23	100.0	52.2	0.0	na
Nigeria (Ibadan)		-			-			-				
South Africa (Eastern Cape)	1998 - 2007	101	0.0	3.0	98	0.0	0.0	98	69.4	33.7	0.0	59.3
The Gambia *	1995 - 1997	89	0.0	3.4	86	0.0	1.2	85	1.2	0.0	1.2	3.5
Tunisia (Central)	1995 - 2007	79	0.0	97.5	2	na	50.0	1	100.0	0.0	0.0	0.0
AMERICA (Central and South)		6,865	<0.1	5.5	6,485	35.0	2.2	4,076	72.0	12.9	0.0	1.9
Argentinian registries [†]	2003 - 2009	16	0.0	0.0	16	6.3	6.3	14	85.7	14.3	0.0	0.0
Bahia Blanca		-			-			-				
Chubut		-			-			-				
Córdoba		-			-			-				
Entre Rios		-			-			-				
Mendoza		-			-			-				
Santa Fe		-			-			-				
Tierra del Fuego	2003 - 2009	16	0.0	0.0	16	6.3	6.3	14	85.7	14.3	0.0	0.0
Argentina Childhood [†]		-			-			-				
Brazilian registries	1995 - 2009	1,321	0.0	3.9	1,270	45.7	1.4	672	85.1	14.1	0.0	0.0
Aracaju	1996 - 2008	238	0.0	2.1	233	53.6	0.9	106	79.2	19.8	0.0	0.0
Cuiabá	2000 - 2006	74	0.0	1.4	73	58.9	0.0	30	96.7	10.0	0.0	0.0
Curitiba	1998 - 2007	534	0.0	1.3	527	50.5	0.6	258	86.4	8.5	0.0	0.0
Goiânia	1995 - 2009	451	0.0	8.2	414	34.8	3.1	257	84.8	17.9	0.0	0.0
Jahu	1996 - 2009	24	0.0	4.2	23	8.7	0.0	21	85.7	14.3	0.0	0.0
São Paulo		-			-			-				
Brasília Childhood [‡]		-			-			-				
Chilean registries	1998 - 2008	278	0.0	2.9	270	32.2	0.7	181	50.3	9.9	0.0	0.0
Antofagasta	2003 - 2007	85	0.0	3.5	82	30.5	2.4	55	67.3	32.7	0.0	0.0
Los Rios	1998 - 2008	193	0.0	2.6	188	33.0	0.0	126	42.9	0.0	0.0	0.0
Colombian registries	1995 - 2009	939	0.0	5.4	888	15.2	1.4	741	67.9	29.7	0.0	9.1
Bucaramanga		-			-			-				
Cali	1995 - 2009	775	0.0	3.2	750	12.0	1.3	650	67.7	31.5	0.0	8.9
Manizales	2003 - 2008	40	0.0	55.0	18	11.1	11.1	14	64.3	7.1	0.0	62.5
Pasto	1998 - 2008	124	0.0	3.2	120	35.8	0.0	77	70.1	18.2	0.0	0.0
Cuba *		-			-			-				
Ecuadorian registries	1995 - 2009	1,446	0.1	6.1	1,357	36.5	3.5	815	62.0	13.9	0.0	0.0
Cuenca	1996 - 2009	208	0.5	4.3	198	32.3	0.5	133	63.9	0.0	0.0	0.0
Guayaquil	2000 - 2008	508	0.0	14.6	434	35.0	8.1	247	57.5	42.9	0.0	0.0
Quito	1995 - 2009	730	0.0	0.7	725	38.5	1.5	435	63.9	1.6	0.0	0.0
Puerto Rico *	2000 - 2009	2,865	0.0	6.3	2,684	36.1	2.3	1,653	75.8	4.6	0.0	0.0
Uruguay *		-			-			-				
AMERICA (North)		227,861	<0.1	3.3	220,251	5.7	2.9	201,342	72.3	2.4	0.5	<0.1
Canada *	1995 - 2009	22,792	0.0	1.4	22,479	4.7	1.3	21,124	53.1	1.4	0.0	0.0
Alberta	1995 - 2009	2,070	0.0	2.5	2,019	1.3	0.6	1,980	60.7	0.5	0.0	0.0
British Columbia	1995 - 2009	3,461	0.0	2.4	3,378	7.1	2.1	3,067	50.2	0.5	0.0	0.0
Manitoba	1995 - 2009	814	0.0	4.9	774	5.8	1.2	720	43.8	0.4	0.0	0.0
New Brunswick	1995 - 2009	362	0.0	3.3	350	4.0	3.1	325	64.0	0.0	0.0	0.0
Newfoundland	1995 - 2009	226	0.0	5.8	213	8.5	3.8	187	67.4	10.2	0.0	0.0
Northwest Territories	1995 - 2003	10	0.0	10.0	9	0.0	0.0	9	55.6	0.0	0.0	0.0
Nova Scotia	1995 - 2009	474	0.0	3.4	458	2.0	2.6	437	48.7	3.4	0.0	0.0
Nunavut	1995 - 2008	10	0.0	20.0	8	0.0	0.0	8	62.5	12.5	0.0	0.0
Ontario	1995 - 2009	8,073	0.0	<0.1	8,069	2.5	1.6	7,742	59.6	1.5	0.0	0.0
Prince Edward Island	1995 - 2009	71	0.0	5.6	67	0.0	3.0	65	63.1	3.1	0.0	0.0
Québec	1995 - 2009	6,715	0.0	0.7	6,666	6.5	0.6	6,193	43.4	1.5	0.0	0.0
Saskatchewan	1995 - 2009	497	0.0	7.4	460	14.6	2.0	384	68.0	4.7	0.0	0.0
Yukon	1995 - 2009	9	0.0	11.1	8	0.0	12.5	7	57.1	0.0	0.0	0.0
US registries	1995 - 2009	205,069	<0.1	3.5	197,772	5.8	3.0	180,218	74.6	2.5	0.5	<0.1
Alabama	1996 - 2009	3,205	0.0	4.3	3,066	8.9	3.9	2,672	75.3	3.9	0.0	0.0
Alaska	1996 - 2009	495	0.0	5.5	468	2.1	1.7	450	72.9	2.9	0.0	0.0
California	1995 - 2009	36,053	<0.1	4.3	34,511	3.3	2.1	32,671	66.5	2.0	1.8	0.0
Greater Bay Area	1995 - 2009	8,247	0.0	4.2	7,902	4.1	2.0	7,416	62.4	0.5	2.3	0.0
Greater California	1995 - 2009	17,341	<0.1	4.2	16,614	2.9	2.4	15,734	67.1	2.6	1.3	0.0
Los Angeles	1995 - 2009	10,465	<0.1	4.5	9,995	3.1	1.6	9,521	68.9	2.3	2.2	0.0
Colorado	1995 - 2009	3,064	0.0	3.6	2,954	6.1	2.6	2,696	72.7	1.9	0.0	0.0
Connecticut	1995 - 2009	3,167	0.0	3.8	3,047	3.5	4.1	2,817	81.6	1.8	1.5	0.0
Delaware	1995 - 2009	641	0.0	3.7	617	6.5	3.6	555	79.8	1.4	0.0	0.0

Web-table 2 Data quality indicators, patients diagnosed 1995-2009: for all cancers combined, and for adults (15-99 years) diagnosed with one of 10 common malignancies and children (0-14 years) diagnosed with acute lymphoblastic leukaemia (ALL), by continent, country and registry - LIVER

	Calendar period	Patients submitted No.	Ineligible [¶]		Eligible patients No.	Exclusions		Available for analyses No.	Data quality indicators ^{††}			
			In situ %	Other %		DCO %	Other %		MV %	Non-specific morphology %	Lost to follow-up %	Censored %
Florida	1995 - 2009	17,352	<0.1	2.4	16,935	11.7	3.0	14,460	83.4	2.2	0.0	<0.1
Georgia	2000 - 2009	4,225	0.0	2.3	4,128	4.9	3.9	3,764	78.4	1.1	0.7	0.0
Atlanta	1995 - 2009	1,871	0.0	2.7	1,820	3.8	2.6	1,702	78.7	0.6	1.1	0.0
Hawaii	1995 - 2009	1,928	0.0	1.9	1,891	5.2	1.4	1,766	75.2	0.7	2.3	0.0
Idaho	1995 - 2009	714	0.0	3.8	687	10.0	5.5	580	77.4	0.7	0.0	0.0
Iowa	1995 - 2009	2,019	<0.1	3.6	1,946	5.1	5.1	1,747	72.6	1.1	0.5	0.0
Kentucky	1995 - 2009	2,932	0.0	3.3	2,835	3.0	4.6	2,622	74.9	2.7	0.5	0.0
Louisiana	1995 - 2009	4,071	0.0	3.4	3,932	7.0	3.5	3,519	75.7	0.8	0.9	0.0
Maryland	1996 - 2009	3,650	0.0	3.8	3,513	9.5	3.6	3,051	71.8	3.8	0.0	0.0
Massachusetts	1995 - 2009	5,931	0.0	1.9	5,821	6.8	3.5	5,223	76.2	2.9	0.0	0.0
Michigan	1995 - 2009	8,327	<0.1	3.2	8,057	3.7	3.2	7,499	74.9	8.6	0.0	<0.1
Detroit	1995 - 2009	3,887	0.0	3.3	3,757	5.3	2.4	3,466	81.1	0.8	0.8	0.0
Mississippi	2003 - 2009	1,288	0.0	3.0	1,250	12.9	5.0	1,027	82.9	1.2	0.0	0.0
Montana	1995 - 2009	578	0.2	5.0	548	11.5	6.2	451	77.8	0.0	2.2	0.0
Nebraska	1995 - 2009	1,391	0.0	4.3	1,331	4.0	3.9	1,226	84.1	2.0	0.0	0.0
New Hampshire	1995 - 2009	835	0.0	4.1	801	10.6	3.1	691	77.4	3.5	0.0	0.0
New Jersey	1995 - 2009	8,005	<0.1	3.9	7,688	4.6	3.4	7,074	75.0	2.3	1.9	0.0
New Mexico	1995 - 2009	2,057	0.0	2.6	2,003	10.4	1.6	1,763	71.5	2.0	1.0	0.0
New York	1995 - 2009	20,763	<0.1	5.2	19,674	4.6	2.8	18,226	73.6	1.3	0.0	0.0
New York City	1995 - 2009	10,966	<0.1	5.6	10,351	4.1	2.1	9,708	70.9	1.1	0.0	0.0
North Carolina	1995 - 2009	5,754	0.0	2.5	5,608	6.7	0.6	5,200	78.0	1.3	0.0	0.0
Ohio	2001 - 2009	5,586	<0.1	3.3	5,403	8.0	3.6	4,777	83.5	3.8	0.0	0.0
Oklahoma	1997 - 2009	2,660	0.0	4.2	2,549	8.0	4.0	2,243	71.1	4.1	0.0	0.0
Oregon	1996 - 2009	2,710	<0.1	3.0	2,629	3.8	3.8	2,431	61.0	3.0	0.0	0.0
Pennsylvania	1995 - 2009	11,792	0.0	3.7	11,355	4.4	3.2	10,501	76.6	1.4	0.0	0.0
Rhode Island	1995 - 2009	892	0.0	2.2	872	3.6	3.4	811	78.3	5.4	0.0	0.0
South Carolina	1996 - 2009	2,799	0.0	2.7	2,724	6.2	4.6	2,429	74.8	7.1	0.0	0.0
Tennessee	2003 - 2009	2,376	0.0	3.0	2,305	10.2	3.9	1,982	77.8	0.8	0.0	0.0
Texas	1995 - 2009	21,632	<0.1	3.1	20,969	7.2	2.9	18,846	75.2	2.5	0.0	0.0
Utah	1995 - 2009	964	0.0	5.5	911	2.1	3.1	864	70.8	0.9	0.7	0.0
Virginia	1996 - 2009	4,721	0.1	3.0	4,576	7.3	3.5	4,083	79.1	2.0	0.0	0.0
Washington	1995 - 2008	4,837	0.0	2.7	4,706	2.7	2.0	4,484	65.9	1.4	1.1	0.0
Seattle	1995 - 2009	4,106	<0.1	2.5	4,002	1.9	1.8	3,852	63.5	1.0	1.7	0.0
West Virginia	1995 - 2009	1,465	0.0	2.5	1,428	6.7	6.0	1,246	75.1	2.1	0.0	0.0
Wisconsin	1995 - 2009	3,876	<0.1	3.6	3,735	0.1	6.3	3,498	89.5	6.6	0.0	0.0
Wyoming	1995 - 2009	314	0.0	4.8	299	4.0	4.7	273	78.4	1.1	0.0	0.0
ASIA		499,783	<0.1	0.6	496,626	5.8	0.4	465,575	32.5	22.1	0.3	2.1
Chinese registries	1995 - 2009	38,973	0.0	1.1	38,544	2.6	<0.1	37,555	25.3	73.3	1.3	0.1
Beijing	2003 - 2009	9,205	0.0	0.1	9,198	0.5	0.0	9,156	33.2	67.0	2.8	0.8
Changle	1995 - 2009	2,601	0.0	0.1	2,599	0.2	0.0	2,594	25.0	83.7	<0.1	0.0
Cixian	2003 - 2005	419	0.0	0.0	419	2.6	0.0	408	30.6	67.9	0.2	0.0
Dafeng	2003 - 2005	306	0.0	0.0	306	0.0	0.0	306	6.5	94.1	0.0	0.0
Dalian	2003 - 2009	4,667	0.0	<0.1	4,666	14.3	0.0	3,999	37.7	48.9	0.0	0.0
Donghai	2005 - 2009	1,445	0.0	0.0	1,445	0.4	0.0	1,439	36.2	81.4	2.4	na
Feicheng	2000 - 2009	1,883	0.0	0.0	1,883	2.1	0.0	1,844	13.0	78.1	0.4	0.0
Ganyu	2003 - 2005	347	0.0	0.0	347	0.0	0.0	347	53.9	100.0	1.4	0.0
Guanyun	2005 - 2009	1,499	0.0	0.0	1,499	1.7	0.0	1,474	22.3	96.9	1.2	na
Haimen	2002 - 2005	2,474	0.0	0.0	2,474	1.5	0.0	2,436	5.0	94.3	0.7	0.0
Haining	2003 - 2009	1,057	0.0	0.0	1,057	6.1	0.0	993	19.3	14.0	0.0	0.0
Jianhu	2003 - 2005	647	0.0	0.2	646	0.0	0.0	646	6.0	99.4	2.6	0.0
Jiashan	1995 - 2009	1,772	0.0	0.0	1,772	1.2	0.0	1,750	15.5	63.1	0.0	0.0
Jintan	2003 - 2005	261	0.0	3.8	251	0.0	0.0	251	0.4	99.6	2.8	0.0
Lianyungang	2007 - 2009	579	0.0	0.9	574	3.3	0.0	555	56.9	88.6	0.0	na
Linzhou	2003 - 2009	870	0.0	0.0	870	2.4	0.0	849	31.3	71.0	0.4	0.0
Qidong	2003 - 2005	2,644	0.0	0.0	2,644	0.2	0.0	2,638	16.5	83.5	2.0	0.0
Sihui	2003 - 2005	393	0.0	0.0	393	2.0	0.0	385	4.7	0.0	1.8	0.0
Taixing	2003 - 2005	1,788	0.0	0.0	1,788	0.0	0.0	1,788	10.3	91.4	0.1	0.0
Yangzhong	2003 - 2005	208	0.0	0.0	208	0.5	0.0	207	3.9	97.6	0.5	1.4
Zhongshan	1995 - 2009	3,908	0.0	10.3	3,505	0.4	<0.1	3,490	29.2	78.5	1.2	0.0
Cyprus *	2004 - 2009	231	0.0	3.5	223	47.5	5.8	104	86.5	12.5	0.0	0.0
Hong Kong *		-			-			-				
Indian registries	1995 - 2009	273	0.0	3.7	263	7.6	0.4	242	62.8	36.4	5.4	0.0
Chennai		-			-			-				
Guwahati		-			-			-				
Karunagappally	1995 - 2009	167	0.0	1.8	164	4.9	0.6	155	49.7	50.3	0.0	0.0
Sikkim	2006 - 2009	106	0.0	6.6	99	12.1	0.0	87	86.2	11.5	14.9	na
Indonesia (Jakarta)	2005 - 2007	356	0.0	14.3	305	1.3	0.0	301	21.6	71.8	0.0	na
Israel *	1995 - 2009	3,006	<0.1	3.1	2,911	19.8	1.5	2,291	69.1	9.6	0.0	0.0
Japanese registries	1995 - 2009	107,738	<0.1	0.8	106,896	24.1	0.1	81,085	32.5	4.8	0.0	1.9
Aichi	2001 - 2008	13,408	0.0	0.9	13,281	22.4	0.0	10,301	32.5	5.5	0.0	5.9
Fukui	1995 - 2009	4,247	<0.1	4.6	4,052	5.0	1.3	3,800	19.3	7.1	0.0	0.9
Hiroshima	2004 - 2006	4,617	<0.1	1.2	4,559	22.5	0.0	3,534	49.0	0.7	0.0	0.0
Kanagawa	1995 - 2005	8,136	<0.1	0.2	8,121	35.4	0.1	5,240	33.5	0.8	0.0	2.6

Web-table 2 Data quality indicators, patients diagnosed 1995-2009: for all cancers combined, and for adults (15-99 years) diagnosed with one of 10 common malignancies and children (0-14 years) diagnosed with acute lymphoblastic leukaemia (ALL), by continent, country and registry - LIVER

	Calendar period	Patients submitted No.	Ineligible [¶]		Eligible patients No.	Exclusions [¶]		Available for analyses No.	Data quality indicators ^{††}			
			In situ %	Other %		DCO %	Other %		MV %	Non-specific morphology %	Lost to follow-up %	Censored %
Miyagi	1995 - 2005	6,167	0.0	1.7	6,063	23.1	0.0	4,662	35.4	12.8	0.0	0.0
Niigata	1995 - 2009	8,203	0.0	2.0	8,041	29.7	<0.1	5,648	33.1	5.4	0.0	0.0
Osaka	1995 - 2008	54,597	0.0	0.2	54,500	24.5	0.0	41,166	32.1	1.6	0.0	1.9
Saga	2004 - 2005	942	0.0	0.0	942	17.0	0.0	782	31.6	1.9	0.0	0.0
Tochigi	2006 - 2009	2,556	0.0	0.9	2,533	24.4	0.0	1,915	34.7	5.4	0.0	na
Yamagata	1995 - 2009	4,865	0.0	1.3	4,804	16.0	0.0	4,037	28.7	33.1	0.0	0.3
Jordan *	2000 - 2009	346	0.0	1.4	341	0.0	11.1	303	79.5	0.0	37.6	0.0
Korea * †	1995 - 2009	186,067	0.0	0.8	184,632	<0.1	0.5	183,659	28.1	13.3	0.0	0.0
Malaysia (Penang)	1995 - 2009	1,019	0.0	3.2	986	10.3	0.7	877	65.3	9.0	0.0	0.0
Mongolia *	2005 - 2009	6,747	0.1	0.6	6,701	0.0	5.1	6,358	6.6	<0.1	15.5	na
Qatar *	2002 - 2009	74	0.0	0.0	74	8.1	4.1	65	61.5	29.2	0.0	3.7
Saudi Arabia *	1995 - 2008	3,869	0.0	<0.1	3,868	6.2	11.9	3,165	74.1	3.1	0.0	55.0
Taiwan *	1995 - 2009	133,730	<0.1	<0.1	133,641	0.0	0.2	133,440	41.9	25.7	0.0	0.0
Thai registries	1995 - 2009	15,887	0.0	0.3	15,842	6.2	0.1	14,840	11.6	82.6	0.1	27.7
Khon Kaen	1995 - 2009	11,994	0.0	0.1	11,984	4.8	0.1	11,401	7.5	92.7	0.0	32.4
Lampang	2000 - 2009	2,582	0.0	0.2	2,576	13.4	0.2	2,224	24.4	75.6	0.0	0.0
Songkhla	1995 - 2009	1,311	0.0	2.2	1,282	5.2	0.0	1,215	26.9	1.3	0.7	6.1
Turkey (Izmir)	1995 - 2009	1,467	0.0	4.6	1,399	6.2	1.6	1,290	57.1	0.8	0.0	40.4
EUROPE		256,087	0.1	4.1	245,368	13.4	0.9	210,272	58.8	15.4	0.3	0.2
Austria *	1995 - 2009	10,157	<0.1	0.7	10,088	0.3	6.8	9,368	88.6	3.7	0.0	0.0
Tirol	1995 - 2009	706	0.0	0.4	703	4.3	0.0	673	56.8	5.9	0.0	0.0
Belarus (Childhood) †		-	-	-	-	-	-	-	-	-	-	-
Belgium *	2004 - 2009	3,095	<0.1	0.5	3,079	0.1	0.8	3,050	87.3	3.6	1.4	0.0
Bulgaria *	1995 - 2009	8,510	0.0	0.1	8,503	39.2	0.1	5,164	44.9	1.2	0.2	0.0
Croatia *	1998 - 2009	4,970	0.0	0.4	4,949	17.9	<0.1	4,063	58.7	0.1	0.0	0.0
Czech Republic *	1995 - 2009	12,221	<0.1	0.4	12,169	31.8	1.9	8,062	55.9	2.4	0.0	0.0
Denmark *	1995 - 2009	4,098	0.0	0.7	4,069	0.8	0.0	4,035	84.6	20.8	<0.1	0.0
Estonia *	1995 - 2008	1,037	0.0	2.0	1,016	13.7	0.1	876	69.5	7.5	0.0	0.0
Finland *	1995 - 2009	5,073	<0.1	5.0	4,817	14.2	0.1	4,129	80.6	26.7	<0.1	0.0
French registries †	1995 - 2009	9,101	0.0	0.8	9,025	na	0.3	8,996	59.7	16.9	0.9	0.6
Basse Normandie		-	-	-	-	-	-	-	-	-	-	-
Bas-Rhin	1995 - 2004	1,168	0.0	0.3	1,164	na	0.0	1,164	58.5	42.9	1.1	0.0
Burgundy Digestive †	1995 - 2009	911	0.0	1.6	896	na	0.1	895	45.9	0.3	0.0	0.5
Calvados		-	-	-	-	-	-	-	-	-	-	-
Calvados Digestive	1995 - 2009	1,368	0.0	0.2	1,365	0.1	0.0	1,364	36.6	0.8	0.0	0.4
Côte-d'Or Gynaecologic		-	-	-	-	-	-	-	-	-	-	-
Côte-d'Or Haematopoietic		-	-	-	-	-	-	-	-	-	-	-
Doubs	1995 - 2004	394	0.0	0.3	393	na	1.0	389	58.9	8.5	0.8	1.5
Finistère	1995 - 2009	661	0.0	2.4	645	na	0.0	645	24.5	17.8	2.0	0.5
Gironde		-	-	-	-	-	-	-	-	-	-	-
Hérault	1995 - 2004	798	0.0	0.1	797	na	1.0	789	85.4	4.8	2.2	1.3
Isère	1995 - 2004	1,186	0.0	1.2	1,172	na	0.9	1,161	67.1	20.5	1.0	0.7
Loire-Atlantique	1995 - 2006	1,538	0.0	1.2	1,520	na	0.2	1,517	74.8	26.3	0.9	0.0
Manche	1995 - 2004	333	0.0	0.6	331	na	0.3	330	68.5	22.1	0.3	1.8
Somme	1995 - 2004	488	0.0	0.0	488	na	0.0	488	80.3	10.0	1.6	1.8
Tarn	1995 - 2004	256	0.0	0.8	254	na	0.0	254	75.2	25.2	0.4	0.8
Childhood Haematopoietic [†]		-	-	-	-	-	-	-	-	-	-	-
German registries	1995 - 2009	42,091	<0.1	1.8	41,319	31.9	0.4	27,951	76.9	2.4	0.1	0.0
Berlin	1995 - 2009	5,203	0.0	0.9	5,156	39.5	0.0	3,118	71.9	0.7	0.0	0.0
Brandenburg	1995 - 2009	3,397	0.0	0.4	3,383	38.5	0.0	2,079	79.5	0.2	0.0	0.0
Bremen	2000 - 2009	579	0.0	3.3	560	18.9	0.0	454	83.7	0.2	0.7	0.0
Hamburg	1995 - 2009	2,143	0.0	0.0	2,143	13.4	0.3	1,849	63.4	1.3	1.2	0.0
Lower Saxony	2003 - 2009	3,640	0.0	7.6	3,364	6.2	2.9	3,056	72.7	0.5	0.0	0.0
Mecklenburg-W Pomerania	1995 - 2009	2,430	0.0	0.7	2,414	32.4	0.0	1,633	74.0	0.7	0.0	0.0
North Rhine Westphalia †	1995 - 2009	2,717	0.0	2.7	2,644	14.9	1.3	2,214	77.6	3.3	0.0	0.0
Rhineland Palatinate	1998 - 2009	4,512	<0.1	4.2	4,320	39.0	0.1	2,629	79.0	9.9	0.0	0.0
Saarland	1995 - 2009	1,498	0.0	0.4	1,492	20.8	1.4	1,160	84.2	8.2	0.0	0.0
Saxony	1995 - 2009	6,876	<0.1	0.5	6,840	29.0	0.0	4,855	79.5	2.5	0.0	0.0
Saxony-Anhalt	1995 - 2009	3,668	0.0	0.3	3,658	54.1	0.0	1,678	84.5	1.4	0.0	0.0
Schleswig-Holstein	1998 - 2009	2,251	0.0	3.1	2,181	39.9	0.1	1,307	82.6	0.2	0.0	0.0
Thuringia	1995 - 2009	3,177	0.0	0.4	3,164	39.3	0.0	1,919	77.0	1.1	0.0	0.0
Gibraltar *	1999 - 2009	10	0.0	50.0	5	na	0.0	5	40.0	0.0	0.0	0.0
Iceland *	1995 - 2009	136	0.0	4.4	130	0.0	0.0	130	78.5	20.0	0.0	0.0
Ireland *	1995 - 2009	1,793	0.0	4.3	1,716	5.4	3.4	1,564	51.5	3.8	0.0	0.0
Italian registries	1995 - 2009	45,957	0.0	0.1	45,908	5.2	1.2	42,965	43.4	43.0	0.6	0.3
Alto Adige	1995 - 2005	793	0.0	0.0	793	4.9	0.0	754	42.4	50.7	0.4	0.0
Biella	1995 - 2007	547	0.0	0.0	547	3.7	0.4	525	32.4	56.8	0.2	0.0
Catania Messina	2003 - 2005	627	0.0	0.0	627	8.1	0.3	574	32.1	64.6	0.0	3.9
Catanzaro	2003 - 2007	183	0.0	0.0	183	2.7	3.8	171	36.3	46.8	0.0	0.0
Como	2003 - 2007	650	0.0	0.2	649	3.7	0.3	623	37.9	27.6	0.6	0.0
Ferrara	1995 - 2007	1,024	0.0	0.0	1,024	4.3	2.8	951	37.2	38.1	0.9	0.0
Friuli Venezia Giulia	1995 - 2007	3,894	0.0	0.0	3,894	15.1	3.5	3,171	44.6	51.8	0.2	0.0
Genoa	1995 - 2006	2,319	0.0	0.3	2,311	4.9	0.2	2,193	42.0	29.2	0.0	0.0

Web-table 2 Data quality indicators, patients diagnosed 1995-2009: for all cancers combined, and for adults (15-99 years) diagnosed with one of 10 common malignancies and children (0-14 years) diagnosed with acute lymphoblastic leukaemia (ALL), by continent, country and registry - LIVER

	Calendar period	Ineligible [¶]			Exclusions			Available for analyses No.	Data quality indicators ^{††}			
		Patients submitted No.	In situ %	Other %	Eligible patients No.	DCO %	Other %		MV %	Non-specific morphology %	Lost to follow-up %	Censored %
Latina	1995 - 2009	728	0.0	0.0	728	3.2	0.8	699	37.5	58.9	1.1	0.3
Macerata	1995 - 2001	274	0.0	0.0	274	6.2	0.7	255	36.9	66.3	0.4	0.0
Mantova	1999 - 2005	540	0.0	0.2	539	2.0	3.3	510	44.3	60.2	0.8	0.0
Milano	1999 - 2006	2,493	0.0	0.0	2,493	4.1	0.0	2,391	48.3	37.5	3.1	0.0
Modena	1995 - 2009	1,771	0.0	1.4	1,747	1.3	1.8	1,693	41.2	54.6	0.6	0.0
Naples	1996 - 2009	2,252	0.0	0.0	2,252	2.5	0.8	2,176	34.4	17.6	1.1	0.0
Nuoro	2003 - 2008	366	0.0	0.0	366	3.3	0.8	351	30.2	59.3	1.4	0.0
Palermo	2003 - 2007	1,216	0.0	0.2	1,213	5.2	0.9	1,139	31.3	0.3	0.1	0.0
Parma	1995 - 2009	2,165	0.0	0.2	2,161	1.6	0.4	2,117	40.9	26.3	0.5	0.0
Ragusa	1995 - 2007	701	0.0	0.1	700	5.6	0.9	655	20.2	78.8	0.0	0.8
Reggio Emilia	1996 - 2009	1,005	0.0	0.0	1,005	1.2	0.8	985	34.8	23.1	1.2	0.0
Romagna	1995 - 2008	1,780	0.0	0.0	1,780	6.5	2.0	1,630	47.4	46.1	0.4	2.2
Salerno	1996 - 2007	2,304	0.0	0.0	2,304	7.1	1.8	2,099	47.2	54.0	1.0	0.0
Sassari	1995 - 2009	1,400	0.0	0.0	1,400	7.1	1.3	1,283	49.8	48.1	0.0	0.0
Siracusa	1999 - 2007	616	0.0	0.0	616	5.7	0.3	579	25.2	48.4	0.0	0.0
Sondrio	1998 - 2009	578	0.0	0.0	578	0.7	1.6	565	40.4	61.4	0.0	0.0
Trapani	2002 - 2007	312	0.0	0.0	312	2.2	1.3	301	19.3	67.1	0.0	0.0
Trento	1995 - 2006	1,179	0.0	0.0	1,179	4.7	0.8	1,115	49.3	47.0	0.3	0.0
Turin	1995 - 2008	2,454	0.0	0.1	2,452	3.8	0.4	2,349	34.0	62.8	0.5	1.3
Tuscany	1995 - 2005	1,898	0.0	0.3	1,893	2.7	1.1	1,820	39.8	64.0	0.0	0.7
Umbria	1995 - 2008	2,003	0.0	0.0	2,003	1.6	0.1	1,968	82.9	14.3	0.3	0.0
Varese	1995 - 2007	1,856	0.0	0.0	1,856	4.1	1.1	1,760	54.3	32.3	0.5	0.3
Veneto	1995 - 2006	6,029	0.0	0.0	6,029	6.2	1.6	5,563	44.8	46.1	0.2	0.0
Marche Childhood		-	-	-	-	-	-	-	-	-	-	-
Piedmont Childhood		-	-	-	-	-	-	-	-	-	-	-
Latvia *	1995 - 2009	1,796	0.0	0.1	1,794	22.6	0.7	1,376	26.9	0.3	0.0	0.0
Lithuania *	1995 - 2009	2,255	0.0	1.0	2,233	12.9	0.0	1,944	59.0	1.5	0.5	0.0
Malta *	1995 - 2009	183	0.0	7.7	169	8.9	7.7	141	92.2	27.7	0.0	0.0
Netherlands *	1995 - 2009	5,267	<0.1	5.7	4,965	2.9	0.7	4,788	74.2	25.7	0.5	0.0
Norway *	1995 - 2009	1,877	0.0	1.4	1,851	3.3	0.0	1,789	81.6	12.9	0.1	0.0
Poland *	1995 - 2009	17,841	<0.1	1.0	17,653	14.6	0.3	15,018	43.6	1.3	0.2	0.0
Greater Poland	1999 - 2009	1,834	0.0	0.0	1,834	28.6	0.0	1,310	50.6	1.1	0.0	0.0
Kielce †	1995 - 2009	584	0.2	1.7	573	20.2	0.0	457	46.0	1.1	0.0	0.0
Lower Silesia	1995 - 2009	2,508	0.0	7.0	2,333	3.2	0.9	2,238	27.6	2.0	1.1	0.0
Podkarpackie	1999 - 2009	968	0.0	0.0	968	21.4	0.0	761	39.2	0.7	0.0	0.0
Portugal *	1998 - 2009	3,974	0.2	5.0	3,768	0.7	2.5	3,647	85.6	11.4	0.1	0.6
Azores	2000 - 2009	120	0.0	0.0	120	14.2	0.0	103	38.8	42.7	1.0	0.0
Central	2003 - 2007	424	0.0	6.1	398	0.0	0.0	398	77.4	8.0	0.3	0.0
North	2000 - 2007	978	0.0	5.1	928	0.0	0.0	928	85.9	10.5	0.0	0.2
South	1998 - 2009	2,452	0.2	5.1	2,322	0.4	4.1	2,218	89.1	11.0	0.0	0.8
Romania (Cluj)	2006 - 2009	362	0.0	0.0	362	55.2	0.3	161	82.0	0.6	0.0	na
Russia † (Arkhangelsk)	2000 - 2009	261	0.0	0.0	261	10.0	3.8	225	58.7	4.9	0.9	0.0
Slovakia *	2000 - 2007	1,817	0.0	0.3	1,812	28.5	0.0	1,295	92.7	8.1	0.0	0.0
Slovenia *	1995 - 2009	2,842	0.0	34.3	1,868	11.1	0.1	1,658	63.8	35.1	0.1	0.0
Spanish registries	1995 - 2009	13,270	0.0	0.9	13,157	7.2	0.8	12,105	47.4	22.7	0.2	0.0
Albacete	1995 - 2007	436	0.0	1.1	431	10.2	0.2	386	37.8	1.0	0.0	0.7
Asturias	1995 - 2008	2,012	0.0	1.4	1,983	7.8	2.0	1,788	57.8	4.5	0.0	0.0
Basque Country	1995 - 2009	4,482	0.0	0.4	4,466	4.1	0.4	4,267	38.3	40.0	0.1	0.0
Cuenca	1995 - 2007	240	0.0	0.0	240	18.3	0.8	194	42.8	35.6	0.0	0.7
Girona	1995 - 2009	1,102	0.0	2.7	1,072	11.3	0.3	948	50.4	40.9	1.2	0.0
Granada	1995 - 2009	1,108	0.0	0.0	1,108	3.2	0.3	1,069	31.6	0.3	0.4	0.0
Mallorca	1995 - 2008	1,027	0.0	1.9	1,008	9.3	0.5	909	52.4	31.7	0.3	0.0
Murcia	1995 - 2007	1,183	0.0	0.7	1,175	8.8	3.0	1,037	66.2	1.0	0.0	1.7
Navarra	1995 - 2008	809	0.0	0.0	809	7.5	0.0	748	56.1	0.1	0.0	0.0
Tarragona	1995 - 2007	871	0.0	0.7	865	11.8	0.5	759	58.5	26.6	0.0	0.0
Spain Childhood †		-	-	-	-	-	-	-	-	-	-	-
Sweden *	1995 - 2009	7,545	0.0	<0.1	7,543	na	0.0	7,543	92.9	10.8	0.2	0.0
Swiss registries †	1995 - 2009	4,390	0.0	0.7	4,360	4.9	1.7	4,072	59.8	16.0	0.8	1.5
Fribourg	2006 - 2009	78	0.0	2.6	76	0.0	0.0	76	64.5	25.0	1.3	na
Geneva	1995 - 2009	751	0.0	1.6	739	4.3	0.1	706	49.3	51.7	1.0	0.0
Graubünden-Glarus	1995 - 2009	251	0.0	1.2	248	3.2	0.4	239	60.7	0.4	4.6	0.0
Neuchâtel	1995 - 2009	231	0.0	0.4	230	7.4	0.0	213	48.4	0.5	0.0	0.0
St Gallen Appenzell	1995 - 2009	460	0.0	0.4	458	0.2	0.7	454	68.7	0.0	0.9	0.0
Ticino	1996 - 2009	757	0.0	0.3	755	8.1	0.0	694	53.0	2.0	0.7	0.0
Valais	1995 - 2009	557	0.0	1.4	549	1.6	0.2	539	51.4	31.2	0.7	0.0
Zürich	1995 - 2009	1,305	0.0	0.0	1,305	6.6	5.2	1,151	72.3	7.4	0.2	5.3
Switzerland Childhood †		-	-	-	-	-	-	-	-	-	-	-

Web-table 2 Data quality indicators, patients diagnosed 1995-2009: for all cancers combined, and for adults (15-99 years) diagnosed with one of 10 common malignancies and children (0-14 years) diagnosed with acute lymphoblastic leukaemia (ALL), by continent, country and registry - LIVER

	Calendar period	Patients submitted No.	Ineligible [¶]		Eligible patients No.	Exclusions [¶]		Available for analyses No.	Data quality indicators ^{††}			
			In situ %	Other %		DCO %	Other %		MV %	Non-specific morphology %	Lost to follow-up %	Censored %
United Kingdom *	1995 - 2009	44,158	0.6	16.2	36,779	7.1	0.1	34,152	46.0	5.7	<0.1	<0.1
England ‡	1995 - 2009	31,773	0.8	6.3	29,528	7.8	<0.1	27,216	45.9	5.5	0.0	<0.1
<i>East Midlands</i>	1995 - 2009	2,649	0.6	2.0	2,579	3.3	0.0	2,495	49.1	0.9	0.0	0.0
<i>East of England</i>	1995 - 2009	2,709	1.1	1.3	2,643	2.9	<0.1	2,566	46.7	1.1	0.0	0.0
<i>London</i>	1995 - 2009	4,061	0.5	0.9	4,004	8.9	<0.1	3,647	52.4	0.7	0.0	0.2
<i>North East</i>	1995 - 2009	1,993	0.3	0.8	1,973	4.0	0.0	1,894	40.4	4.5	0.0	0.0
<i>North West</i>	1995 - 2009	6,643	0.3	23.0	5,092	9.8	0.1	4,589	39.9	0.8	0.0	0.1
<i>South East</i>	1995 - 2009	4,154	1.2	2.7	3,992	9.2	<0.1	3,622	48.6	9.2	0.0	0.0
<i>South West</i>	1995 - 2009	3,369	1.7	4.6	3,156	12.1	0.2	2,767	44.0	27.6	0.0	0.0
<i>West Midlands</i>	1995 - 2009	2,927	1.0	1.2	2,864	13.8	0.0	2,470	46.7	4.0	0.0	0.1
<i>Yorkshire and the Humber</i>	1995 - 2009	3,268	0.4	0.9	3,225	1.8	0.0	3,166	45.5	3.3	0.0	0.0
Northern Ireland	1995 - 2009	801	0.0	0.2	799	3.4	0.3	770	45.8	42.7	0.4	0.0
Scotland	1997 - 2009	9,009	0.0	55.6	4,003	1.6	0.0	3,937	43.8	0.5	<0.1	0.0
Wales	1995 - 2009	2,575	0.0	4.9	2,449	8.5	0.4	2,229	50.2	4.2	0.0	0.0
UK Childhood ‡		-			-			-				
OCEANIA		13,815	<0.1	1.5	13,603	5.4	0.9	12,739	57.1	15.0	0.0	1.3
Australian registries	1995 - 2009	11,350	<0.1	1.8	11,150	4.0	1.1	10,583	56.5	16.7	0.0	1.6
Australian Capital Territory	1995 - 2006	123	0.0	3.3	119	1.7	0.0	117	66.7	0.9	0.0	3.5
New South Wales	1995 - 2006	3,598	0.0	1.8	3,535	3.4	<0.1	3,413	61.8	1.3	0.0	3.8
Queensland	1995 - 2009	2,529	<0.1	2.6	2,463	4.8	1.8	2,301	50.3	1.6	0.0	0.0
Tasmania	1995 - 2009	294	0.0	4.4	281	3.9	2.8	262	58.0	32.1	0.0	0.0
Victoria	1995 - 2009	3,806	0.0	1.0	3,767	4.9	0.1	3,578	55.9	44.2	0.0	0.0
Western Australia	1995 - 2009	1,000	0.0	1.5	985	1.0	6.4	912	53.0	2.3	0.0	0.0
New Zealand *	1995 - 2009	2,465	0.0	0.5	2,453	11.9	0.2	2,156	60.1	6.4	0.0	0.0
Total		1,005,032	<0.1	2.2	982,857	7.9	1.1	894,449	48.2	16.0	0.3	1.2

Web-table 2 Data quality indicators, patients diagnosed 1995-2009: for all cancers combined, and for adults (15-99 years) diagnosed with one of 10 common malignancies and children (0-14 years) diagnosed with acute lymphoblastic leukaemia (ALL), by continent, country and registry - LUNG

	Calendar period	Patients submitted No.	Ineligible [¶]		Eligible patients No.	Exclusions [¶]		Available for analyses No.	Data quality indicators ^{††}			
			In situ %	Other %		DCO %	Other %		MV %	Non-specific morphology %	Lost to follow-up %	Censored %
AFRICA		3,620	0.0	42.2	2,091	2.7	9.6	1,833	84.6	23.4	0.3	22.9
Algerian registries	1995 - 2009	1,201	0.0	7.2	1,114	0.9	17.6	908	91.2	20.2	0.0	13.5
Annaba	2000 - 2009	251	0.0	20.7	199	5.0	2.0	185	82.7	19.5	0.0	89.6
Sétif	1995 - 2009	950	0.0	3.7	915	0.0	21.0	723	93.4	20.3	0.0	0.0
Lesotho (Childhood) [†]		-	-	-	-	-	-	-	-	-	-	-
Libya (Benghazi)	2003 - 2005	363	0.0	0.0	363	12.7	0.0	317	63.4	39.1	0.0	10.4
Mali (Bamako)		-	-	-	-	-	-	-	-	-	-	-
Mauritius *	2005 - 2005	85	0.0	0.0	85	0.0	1.2	84	100.0	38.1	0.0	na
Nigeria (Ibadan)		-	-	-	-	-	-	-	-	-	-	-
South Africa (Eastern Cape)	1998 - 2007	217	0.0	0.5	216	0.0	0.0	216	71.3	28.7	0.9	80.6
The Gambia *	1995 - 1997	29	0.0	13.8	25	4.0	12.0	21	4.8	100.0	9.5	14.3
Tunisia (Central)	1995 - 2007	1,725	0.0	83.3	288	na	0.3	287	98.3	2.4	0.3	21.9
AMERICA (Central and South)		72,457	0.1	2.2	70,805	27.6	0.3	51,054	62.0	10.1	<0.1	0.9
Argentinian registries [†]	2003 - 2009	3,743	<0.1	12.4	3,278	24.3	0.6	2,463	90.3	15.6	0.0	4.3
Bahia Blanca		-	-	-	-	-	-	-	-	-	-	-
Chubut		-	-	-	-	-	-	-	-	-	-	-
Córdoba		-	-	-	-	-	-	-	-	-	-	-
Entre Rios	2003 - 2009	2,136	<0.1	21.5	1,675	27.6	1.1	1,194	90.4	12.5	0.0	0.0
Mendoza	2004 - 2008	1,505	0.0	0.3	1,501	21.9	0.1	1,171	91.0	18.1	0.0	12.0
Santa Fe		-	-	-	-	-	-	-	-	-	-	-
Tierra del Fuego	2003 - 2009	102	0.0	0.0	102	3.9	0.0	98	81.6	22.4	0.0	0.0
Argentina Childhood [†]		-	-	-	-	-	-	-	-	-	-	-
Brazilian registries	1995 - 2009	5,791	<0.1	6.2	5,428	22.4	0.4	4,192	91.1	11.1	0.0	0.0
Aracaju	1996 - 2008	691	0.0	0.9	685	17.2	0.1	566	92.8	8.0	0.0	0.0
Cuiabá	2000 - 2006	512	0.2	2.1	500	32.4	0.0	338	91.4	15.7	0.0	0.0
Curitiba	1998 - 2007	2,281	<0.1	0.7	2,265	30.6	<0.1	1,572	90.8	9.7	0.0	0.0
Goiânia	1995 - 2009	2,070	0.0	15.8	1,743	13.4	1.1	1,490	90.9	12.6	0.0	0.0
Jahu	1996 - 2009	237	0.0	0.8	235	3.8	0.0	226	89.8	12.4	0.0	0.0
São Paulo		-	-	-	-	-	-	-	-	-	-	-
Brasília Childhood [†]		-	-	-	-	-	-	-	-	-	-	-
Chilean registries	1998 - 2008	1,173	0.0	0.1	1,172	23.4	1.7	878	70.6	18.1	0.1	0.0
Antofagasta	2003 - 2007	832	0.0	0.0	832	25.4	2.4	601	75.5	26.5	0.0	0.0
Los Rios	1998 - 2008	341	0.0	0.3	340	18.5	0.0	277	59.9	0.0	0.4	0.0
Colombian registries	1995 - 2009	3,735	<0.1	4.6	3,564	11.7	0.4	3,135	67.3	35.6	0.0	12.1
Bucaramanga		-	-	-	-	-	-	-	-	-	-	-
Cali	1995 - 2009	3,250	0.0	1.4	3,205	11.4	0.4	2,826	65.4	37.4	0.0	10.0
Manizales	2003 - 2008	292	0.0	42.1	169	1.2	0.0	167	89.2	13.2	0.0	81.2
Pasto	1998 - 2008	193	0.5	1.0	190	25.3	0.0	142	78.9	26.8	0.0	0.0
Cuba *	1998 - 2006	38,089	0.0	0.3	37,958	32.2	0.2	25,654	44.6	0.1	0.0	0.0
Ecuadorian registries	1995 - 2009	2,361	<0.1	6.5	2,207	19.4	3.6	1,698	80.9	12.3	0.0	0.0
Cuenca	1996 - 2009	195	0.0	0.5	194	13.4	0.0	168	69.0	0.0	0.0	0.0
Guayaquil	2000 - 2008	956	0.1	14.0	821	20.6	8.6	581	73.1	30.8	0.0	0.0
Quito	1995 - 2009	1,210	0.0	1.5	1,192	19.6	0.8	949	87.8	3.2	0.0	0.0
Puerto Rico *	2000 - 2009	6,686	0.2	4.7	6,361	17.9	<0.1	5,222	89.0	4.5	0.0	0.0
Uruguay *	2002 - 2009	10,879	0.2	0.2	10,837	27.9	0.0	7,812	69.1	32.9	0.0	0.0
AMERICA (North)		2,643,462	0.1	0.8	2,619,147	3.3	<0.1	2,532,324	89.2	2.4	0.2	<0.1
Canada *	1995 - 2009	317,492	0.1	0.3	316,360	3.3	<0.1	305,723	77.8	2.9	0.0	<0.1
Alberta	1995 - 2009	22,902	<0.1	0.6	22,754	0.6	<0.1	22,619	85.0	1.2	0.0	0.1
British Columbia	1995 - 2009	37,798	0.2	0.5	37,551	3.2	<0.1	36,338	84.1	0.6	0.0	0.0
Manitoba	1995 - 2009	12,335	0.1	2.3	12,040	2.6	<0.1	11,718	80.8	0.6	0.0	0.0
New Brunswick	1995 - 2009	9,334	0.1	0.3	9,301	0.8	0.0	9,231	81.9	0.2	0.0	0.0
Newfoundland	1995 - 2009	4,631	0.1	0.4	4,608	2.3	<0.1	4,499	89.4	6.6	0.0	0.0
Northwest Territories	1995 - 2003	116	0.0	0.9	115	0.0	0.0	115	92.2	0.0	0.0	0.0
Nova Scotia	1995 - 2009	11,778	0.2	0.8	11,660	0.7	<0.1	11,574	76.1	3.4	0.0	0.0
Nunavut	1995 - 2008	260	0.0	0.0	260	0.0	0.0	260	93.8	7.3	0.0	1.1
Ontario	1995 - 2009	108,909	0.0	<0.1	108,895	3.2	<0.1	105,447	79.7	2.9	0.0	0.0
Prince Edward Island	1995 - 2009	1,630	0.1	0.1	1,628	0.6	0.0	1,619	83.9	1.2	0.0	0.0
Québec	1995 - 2009	97,814	0.1	0.1	97,629	4.7	0.1	92,949	69.7	4.4	0.0	<0.1
Saskatchewan	1995 - 2009	9,781	0.1	0.6	9,719	5.7	<0.1	9,166	81.4	5.1	0.0	0.0
Yukon	1995 - 2009	204	0.0	2.0	200	6.0	0.0	188	83.5	0.0	0.0	0.0
US registries	1995 - 2009	2,325,970	0.1	0.9	2,302,787	3.3	<0.1	2,226,601	90.8	2.3	0.2	<0.1
Alabama	1996 - 2009	50,245	0.0	1.1	49,689	3.4	<0.1	47,987	92.8	1.8	0.0	0.0
Alaska	1996 - 2009	4,209	0.1	1.6	4,139	1.6	0.0	4,073	89.7	2.3	0.0	0.0
California	1995 - 2009	258,127	<0.1	1.6	253,928	1.8	<0.1	249,281	90.3	2.2	0.8	0.0
Greater Bay Area	1995 - 2009	48,547	<0.1	1.4	47,850	2.6	<0.1	46,596	90.7	1.0	1.0	0.0
Greater California	1995 - 2009	150,136	<0.1	1.7	147,583	1.7	<0.1	145,067	89.5	2.5	0.6	0.0
Los Angeles	1995 - 2009	59,444	<0.1	1.6	58,495	1.5	<0.1	57,618	92.0	2.3	1.2	0.0
Colorado	1995 - 2009	29,248	0.1	1.0	28,943	4.4	<0.1	27,649	90.6	1.8	0.0	0.0
Connecticut	1995 - 2009	37,936	<0.1	0.8	37,617	2.3	<0.1	36,756	93.5	1.3	1.1	0.0
Delaware	1995 - 2009	10,073	<0.1	0.7	9,996	3.3	<0.1	9,670	91.8	1.4	0.0	0.0

Web-table 2 Data quality indicators, patients diagnosed 1995-2009: for all cancers combined, and for adults (15-99 years) diagnosed with one of 10 common malignancies and children (0-14 years) diagnosed with acute lymphoblastic leukaemia (ALL), by continent, country and registry - LUNG

	Calendar period	Patients submitted No.	Ineligible [§]		Eligible patients No.	Exclusions		Available for analyses No.	Data quality indicators ^{††}			
			In situ %	Other %		DCO %	Other %		MV %	Non-specific morphology %	Lost to follow-up %	Censored %
Florida	1995 - 2009	231,438	0.1	0.6	229,815	6.0	0.1	215,900	93.4	2.0	0.0	0.0
Georgia	2000 - 2009	56,561	0.1	0.5	56,256	2.9	<0.1	54,615	91.2	1.0	0.5	0.0
Atlanta	1995 - 2009	19,823	0.1	0.6	19,691	2.6	<0.1	19,172	93.6	0.7	0.6	0.0
Hawaii	1995 - 2009	10,356	<0.1	0.5	10,304	2.2	0.0	10,079	93.1	0.6	1.4	0.0
Idaho	1995 - 2009	10,339	0.1	1.0	10,233	4.5	<0.1	9,772	88.7	1.1	0.0	0.0
Iowa	1995 - 2009	33,796	<0.1	1.0	33,443	2.5	<0.1	32,616	89.3	0.8	0.3	0.0
Kentucky	1995 - 2009	63,218	0.1	0.3	62,978	2.1	<0.1	61,642	88.2	2.3	0.2	0.0
Louisiana	1995 - 2009	51,053	0.1	0.6	50,696	2.5	<0.1	49,414	89.8	0.9	0.4	0.0
Maryland	1996 - 2009	47,901	0.1	0.8	47,490	4.8	0.1	45,181	90.4	3.3	0.0	0.0
Massachusetts	1995 - 2009	71,217	0.1	0.6	70,785	2.9	<0.1	68,739	91.7	2.5	0.0	<0.1
Michigan	1995 - 2009	111,168	0.1	0.8	110,194	1.7	<0.1	108,252	88.8	6.9	0.0	0.1
Detroit	1995 - 2009	47,876	0.1	1.2	47,289	2.4	<0.1	46,147	92.8	1.0	0.4	0.0
Mississippi	2003 - 2009	16,763	0.2	0.6	16,641	3.9	<0.1	15,995	93.4	0.7	0.0	0.0
Montana	1995 - 2009	10,046	0.1	1.1	9,925	5.8	<0.1	9,345	90.1	0.4	1.3	0.0
Nebraska	1995 - 2009	19,039	<0.1	0.9	18,862	2.3	<0.1	18,417	91.1	2.8	0.0	0.0
New Hampshire	1995 - 2009	13,442	<0.1	0.5	13,371	3.5	<0.1	12,905	88.8	2.5	0.0	0.0
New Jersey	1995 - 2009	89,513	0.1	1.3	88,306	2.5	<0.1	86,105	91.8	1.6	0.9	0.0
New Mexico	1995 - 2009	12,943	0.1	0.5	12,866	6.5	0.1	12,024	88.3	3.0	1.0	0.0
New York	1995 - 2009	193,171	0.1	2.0	189,104	3.3	<0.1	182,745	89.8	1.4	0.0	0.0
New York City	1995 - 2009	62,539	0.1	2.6	60,875	3.0	<0.1	59,048	92.2	1.1	0.0	0.0
North Carolina	1995 - 2009	91,459	0.1	0.3	91,079	2.7	<0.1	88,642	92.0	1.0	0.0	0.0
Ohio	2001 - 2009	83,908	0.1	0.5	83,451	3.8	<0.1	80,262	92.5	4.3	0.0	0.0
Oklahoma	1997 - 2009	39,587	0.1	0.7	39,305	4.7	<0.1	37,451	87.0	2.2	0.0	0.0
Oregon	1996 - 2009	35,467	<0.1	0.4	35,299	2.7	<0.1	34,325	86.4	2.7	0.0	<0.1
Pennsylvania	1995 - 2009	152,981	0.1	1.0	151,325	2.2	<0.1	148,024	90.5	1.3	0.0	0.0
Rhode Island	1995 - 2009	13,213	0.1	0.6	13,129	2.6	<0.1	12,792	91.5	6.5	0.0	0.0
South Carolina	1996 - 2009	44,021	0.1	0.3	43,832	3.0	<0.1	42,490	90.1	4.1	0.0	0.0
Tennessee	2003 - 2009	36,687	0.1	0.5	36,437	3.7	<0.1	35,098	93.7	0.7	0.0	0.0
Texas	1995 - 2009	186,532	0.1	0.9	184,776	5.9	<0.1	173,838	91.0	2.2	0.0	0.0
Utah	1995 - 2009	7,609	0.1	1.1	7,517	1.0	0.1	7,440	89.3	1.7	0.7	0.0
Virginia	1996 - 2009	64,630	0.1	0.5	64,279	3.1	<0.1	62,295	93.2	1.5	0.0	<0.1
Washington	1995 - 2008	53,414	0.1	0.8	52,935	2.0	<0.1	51,862	88.3	1.9	0.5	<0.1
Seattle	1995 - 2009	39,327	0.1	1.0	38,928	1.6	<0.1	38,302	88.9	1.6	0.7	0.0
West Virginia	1995 - 2009	29,630	0.1	0.6	29,410	2.8	<0.1	28,591	85.7	1.6	0.0	0.0
Wisconsin	1995 - 2009	50,931	0.1	1.0	50,357	<0.1	0.1	50,308	91.9	5.8	0.0	0.0
Wyoming	1995 - 2009	4,099	<0.1	0.6	4,075	1.3	<0.1	4,021	88.2	1.1	0.0	0.0
ASIA		642,026	<0.1	0.7	637,458	6.7	0.1	594,333	82.1	18.8	0.4	2.6
Chinese registries	1995 - 2009	67,588	<0.1	0.9	66,951	2.4	<0.1	65,320	50.2	52.9	2.1	0.2
Beijing	2003 - 2009	26,845	0.0	0.1	26,819	0.5	<0.1	26,686	61.4	39.2	3.3	0.7
Changle	1995 - 2009	1,912	0.0	0.4	1,904	0.4	0.0	1,897	49.1	55.5	1.0	0.0
Cixian	2003 - 2005	642	0.0	0.0	642	2.3	0.0	627	69.2	31.6	1.8	0.0
Dafeng	2003 - 2005	460	0.0	0.0	460	0.2	0.0	459	15.3	86.7	0.0	0.0
Dalian	2003 - 2009	11,353	0.0	<0.1	11,350	9.3	0.0	10,299	60.4	45.8	0.0	<0.1
Donghai	2005 - 2009	2,164	0.0	0.2	2,159	0.8	0.0	2,141	23.1	88.6	4.2	na
Feicheng	2000 - 2009	2,609	0.1	0.0	2,607	1.9	0.0	2,557	55.5	44.8	1.3	0.0
Ganyu	2003 - 2005	487	0.0	0.0	487	0.0	0.0	487	56.5	100.0	3.9	0.0
Guanyun	2005 - 2009	1,488	0.0	0.0	1,488	1.4	0.0	1,467	25.6	93.3	2.4	na
Haimen	2002 - 2005	2,554	0.0	0.0	2,554	3.4	0.0	2,467	9.0	100.0	1.5	0.0
Haining	2003 - 2009	2,207	0.0	0.0	2,207	6.1	0.0	2,072	25.7	28.0	0.0	0.0
Jianhu	2003 - 2005	559	0.0	0.0	559	0.0	0.0	559	22.9	100.0	3.0	0.0
Jiashan	1995 - 2009	2,613	0.0	0.0	2,613	1.3	0.0	2,580	32.2	55.1	0.1	0.0
Jintan	2003 - 2005	367	0.0	2.2	359	0.0	0.0	359	1.4	98.6	5.8	0.0
Lianyungang	2007 - 2009	1,068	0.0	0.2	1,066	2.2	0.0	1,043	62.6	83.4	0.0	na
Linzhou	2003 - 2009	928	0.0	0.1	927	2.2	0.0	907	38.9	70.0	0.7	0.0
Qidong	2003 - 2005	1,863	0.0	0.0	1,863	0.4	0.0	1,855	18.2	81.8	2.2	0.0
Sihui	2003 - 2005	302	0.0	0.0	302	2.6	0.0	294	16.3	90.8	3.1	0.0
Taixing	2003 - 2005	770	0.0	0.0	770	0.0	0.0	770	15.5	84.5	0.0	0.0
Yangzhong	2003 - 2005	220	0.0	0.0	220	0.0	0.0	220	12.3	92.7	1.8	0.0
Zhongshan	1995 - 2009	6,177	0.0	9.4	5,595	0.3	<0.1	5,574	52.5	59.0	2.5	0.0
Cyprus *	2004 - 2009	1,314	0.0	1.0	1,301	11.6	0.0	1,150	97.0	4.8	0.0	0.0
Hong Kong *		-			-			-				
Indian registries	1995 - 2009	1,836	0.0	1.6	1,807	3.4	0.0	1,746	64.4	28.1	11.2	1.1
Chennai	1995 - 1999	1,043	0.0	0.0	1,043	3.5	0.0	1,007	64.1	11.2	18.7	1.6
Guwahati		-			-			-				
Karunagappally	1995 - 2009	668	0.0	0.7	663	2.7	0.0	645	65.7	51.8	0.2	0.0
Sikkim	2006 - 2009	125	0.0	19.2	101	6.9	0.0	94	59.6	45.7	6.4	na
Indonesia (Jakarta)	2005 - 2007	559	0.0	24.3	423	3.8	0.2	406	74.9	25.4	0.0	na
Israel *	1995 - 2009	25,863	0.1	1.5	25,442	6.6	0.1	23,739	92.3	9.3	0.0	0.0
Japanese registries	1995 - 2009	193,040	<0.1	0.6	191,751	19.5	<0.1	154,292	87.9	14.9	0.0	1.6
Aichi	2001 - 2008	29,261	<0.1	0.3	29,148	17.0	0.0	24,190	93.6	9.6	0.0	7.5
Fukui	1995 - 2009	8,129	0.0	5.5	7,682	6.7	<0.1	7,166	79.3	23.8	0.0	0.4
Hiroshima	2004 - 2006	6,604	<0.1	0.6	6,565	16.0	0.0	5,515	99.1	1.0	0.0	0.0
Kanagawa	1995 - 2005	15,879	<0.1	0.3	15,829	30.0	0.1	11,077	83.1	24.0	0.0	3.3

Web-table 2 Data quality indicators, patients diagnosed 1995-2009: for all cancers combined, and for adults (15-99 years) diagnosed with one of 10 common malignancies and children (0-14 years) diagnosed with acute lymphoblastic leukaemia (ALL), by continent, country and registry - LUNG

	Calendar period	Patients submitted No.	Ineligible [¶]		Eligible patients No.	Exclusions [¶]		Available for analyses No.	Data quality indicators ^{††}			
			In situ %	Other %		DCO %	Other %		MV %	Non-specific morphology %	Lost to follow-up %	Censored %
Miyagi	1995 - 2005	14,636	0.1	0.9	14,486	14.6	0.0	12,375	83.0	13.4	0.0	0.0
Niigata	1995 - 2009	26,377	0.0	0.8	26,170	22.4	<0.1	20,295	85.1	15.2	0.0	0.0
Osaka	1995 - 2008	72,575	<0.1	0.2	72,427	21.3	<0.1	56,971	89.3	15.1	0.0	1.1
Saga	2004 - 2005	1,226	0.2	0.2	1,221	9.7	0.0	1,103	85.0	17.8	0.0	0.0
Tochigi	2006 - 2009	5,313	<0.1	0.7	5,276	18.7	0.0	4,288	88.5	13.7	0.0	na
Yamagata	1995 - 2009	13,040	<0.1	0.7	12,947	12.6	0.0	11,312	83.9	18.3	0.0	0.4
Jordan *	2000 - 2009	2,575	0.0	0.3	2,568	<0.1	1.9	2,518	98.7	3.0	28.4	0.0
Korea * †	1995 - 2009	198,536	0.0	0.6	197,390	<0.1	<0.1	197,382	82.6	18.5	0.0	0.0
Malaysia (Penang)	1995 - 2009	2,971	0.0	1.8	2,919	3.4	1.2	2,784	87.1	19.0	0.0	0.0
Mongolia *	2005 - 2009	1,278	0.4	0.5	1,267	0.1	5.5	1,196	31.6	1.0	10.7	na
Qatar *	2002 - 2009	93	0.0	0.0	93	3.2	0.0	90	81.1	13.3	0.0	6.3
Saudi Arabia *	1995 - 2008	2,487	0.2	<0.1	2,482	4.6	11.0	2,094	98.4	2.5	0.0	56.1
Taiwan *	1995 - 2009	111,489	0.1	<0.1	111,317	0.0	0.0	111,317	89.1	10.3	0.0	0.0
Thai registries	1995 - 2009	8,978	<0.1	0.4	8,939	6.2	<0.1	8,382	66.5	30.3	<0.1	16.2
Khon Kaen	1995 - 2009	3,139	<0.1	0.0	3,138	5.7	<0.1	2,959	48.0	54.7	0.0	37.2
Lampang	2000 - 2009	3,558	0.0	0.1	3,556	7.4	0.0	3,293	74.6	25.4	0.0	0.0
Songkhla	1995 - 2009	2,281	0.0	1.6	2,245	5.1	0.0	2,130	79.5	3.8	0.2	5.8
Turkey (Izmir)	1995 - 2009	23,419	<0.1	2.6	22,808	3.9	<0.1	21,917	89.6	1.9	0.0	43.0
EUROPE		2,143,342	0.1	0.5	2,130,911	6.8	0.1	1,983,228	79.6	7.5	0.2	0.1
Austria *	1995 - 2009	52,259	0.1	0.3	52,095	0.2	1.0	51,467	95.3	5.6	0.0	0.0
Tirol	1995 - 2009	4,719	0.0	0.0	4,719	2.0	0.0	4,626	91.7	8.5	0.0	0.0
Belarus (Childhood) †		-	-	-	-	-	-	-	-	-	-	-
Belgium *	2004 - 2009	43,340	0.2	<0.1	43,229	<0.1	<0.1	43,212	95.3	5.5	0.6	0.0
Bulgaria *	1995 - 2009	54,237	0.0	0.1	54,159	15.1	<0.1	45,999	65.6	2.1	0.1	0.0
Croatia *	1998 - 2009	35,532	0.0	<0.1	35,529	7.0	<0.1	33,037	80.8	0.8	0.0	0.0
Czech Republic *	1995 - 2009	93,002	<0.1	0.1	92,869	13.4	0.1	80,304	79.8	6.6	0.0	0.0
Denmark *	1995 - 2009	56,890	0.0	0.1	56,807	0.8	0.0	56,379	87.0	15.3	<0.1	0.0
Estonia *	1995 - 2008	10,750	<0.1	0.5	10,696	6.7	<0.1	9,975	74.7	6.2	0.1	0.0
Finland *	1995 - 2009	33,623	0.2	3.6	32,331	6.2	<0.1	30,317	85.2	34.4	0.1	0.0
French registries †	1995 - 2006	30,506	0.0	0.1	30,473	na	<0.1	30,470	95.6	5.1	1.5	0.9
Basse Normandie		-	-	-	-	-	-	-	-	-	-	-
Bas-Rhin	1995 - 2004	5,024	0.0	<0.1	5,023	na	0.0	5,023	94.9	5.1	1.4	<0.1
Burgundy Digestive †		-	-	-	-	-	-	-	-	-	-	-
Calvados	1995 - 2005	3,311	0.0	<0.1	3,310	na	0.0	3,310	95.2	6.6	1.2	1.5
Calvados Digestive		-	-	-	-	-	-	-	-	-	-	-
Côte-d'Or Gynaecologic		-	-	-	-	-	-	-	-	-	-	-
Côte-d'Or Haematopoietic		-	-	-	-	-	-	-	-	-	-	-
Doubs	1995 - 2004	2,358	0.0	<0.1	2,357	na	0.0	2,357	96.6	3.2	0.3	1.0
Finistère		-	-	-	-	-	-	-	-	-	-	-
Gironde		-	-	-	-	-	-	-	-	-	-	-
Hérault	1995 - 2004	4,303	0.0	<0.1	4,301	na	0.0	4,301	97.3	2.8	3.1	1.3
Isère	1995 - 2004	4,715	0.0	0.4	4,696	na	0.1	4,693	94.5	6.4	1.1	1.0
Loire-Atlantique	1995 - 2006	4,097	0.0	0.2	4,090	na	0.0	4,090	96.2	4.5	2.1	<0.1
Manche	1995 - 2004	2,176	0.0	<0.1	2,175	na	0.0	2,175	97.2	4.1	0.3	1.1
Somme	1995 - 2004	2,777	0.0	<0.1	2,776	na	0.0	2,776	93.8	7.8	1.8	1.1
Tarn	1995 - 2004	1,745	0.0	0.0	1,745	na	0.0	1,745	95.5	5.3	0.3	1.1
Childhood Haematopoietic [†]		-	-	-	-	-	-	-	-	-	-	-
German registries	1995 - 2009	291,782	0.1	1.1	288,304	19.3	<0.1	232,433	90.0	2.0	0.1	<0.1
Berlin	1995 - 2009	31,984	0.1	0.3	31,864	28.0	0.0	22,946	87.6	1.3	0.0	0.0
Brandenburg	1995 - 2009	23,124	0.1	0.2	23,075	20.3	0.0	18,401	93.2	1.2	0.0	0.0
Bremen	2000 - 2009	5,597	0.1	0.7	5,551	10.0	0.0	4,996	91.6	0.3	1.3	0.0
Hamburg	1995 - 2009	17,902	0.0	0.0	17,902	9.2	0.1	16,244	93.9	1.5	1.3	0.0
Lower Saxony	2003 - 2009	31,448	0.0	6.9	29,269	4.6	<0.1	27,909	84.9	0.4	0.0	0.0
Mecklenburg-W Pomerania	1995 - 2009	16,237	0.1	0.2	16,189	17.3	0.0	13,384	92.5	0.8	0.0	0.0
North Rhine Westphalia †	1995 - 2009	24,257	0.1	0.8	24,042	9.2	0.1	21,827	85.6	1.6	0.0	0.0
Rhineland Palatinate	1998 - 2009	27,594	0.1	1.3	27,199	33.4	0.1	18,106	83.5	9.8	0.0	0.2
Saarland	1995 - 2009	12,150	0.2	0.5	12,073	10.1	0.3	10,811	93.3	5.9	0.0	0.0
Saxony	1995 - 2009	35,119	<0.1	0.2	35,049	15.8	0.0	29,506	90.5	2.1	0.0	0.0
Saxony-Anhalt	1995 - 2009	24,637	0.1	0.1	24,580	34.9	0.0	15,990	94.2	1.2	0.0	0.0
Schleswig-Holstein	1998 - 2009	22,994	0.1	0.6	22,829	22.9	<0.1	17,580	93.8	0.5	0.0	0.0
Thuringia	1995 - 2009	18,739	0.1	0.2	18,682	21.1	0.0	14,733	94.6	0.6	0.0	0.0
Gibraltar *	1999 - 2009	80	1.3	20.0	63	na	3.2	61	68.9	1.6	0.0	0.0
Iceland *	1995 - 2009	2,070	0.0	0.6	2,058	0.2	0.0	2,053	92.9	7.2	0.0	0.0
Ireland *	1995 - 2009	26,314	0.2	0.4	26,133	4.2	<0.1	25,042	78.2	1.9	0.0	0.0
Italian registries	1995 - 2009	159,828	<0.1	0.1	159,616	3.5	<0.1	153,997	75.3	27.6	0.5	0.3
Alto Adige	1995 - 2005	2,158	0.1	0.0	2,155	3.0	0.0	2,090	86.7	14.6	0.4	0.0
Biella	1995 - 2007	2,104	<0.1	0.1	2,101	2.0	0.0	2,060	73.5	29.0	0.1	0.0
Catania Messina	2003 - 2005	2,440	0.0	0.0	2,440	2.0	<0.1	2,390	77.5	35.9	0.0	4.2
Catanzaro	2003 - 2007	463	0.0	0.0	463	1.1	0.0	458	76.0	26.4	0.2	0.0
Como	2003 - 2007	1,807	0.0	0.0	1,807	1.3	0.0	1,783	76.6	25.0	0.3	0.4
Ferrara	1995 - 2007	4,389	0.0	0.0	4,389	2.8	<0.1	4,267	77.8	22.8	0.7	0.0
Friuli Venezia Giulia	1995 - 2007	11,682	0.0	0.0	11,682	14.2	0.0	10,025	79.2	22.5	0.4	0.0
Genoa	1995 - 2006	9,973	0.1	0.6	9,904	2.5	0.0	9,654	69.1	33.5	0.0	0.0

Web-table 2 Data quality indicators, patients diagnosed 1995-2009: for all cancers combined, and for adults (15-99 years) diagnosed with one of 10 common malignancies and children (0-14 years) diagnosed with acute lymphoblastic leukaemia (ALL), by continent, country and registry - LUNG

	Calendar period	Ineligible [¶]			Exclusions [¶]			Available for analyses No.	Data quality indicators ^{††}			
		Patients submitted No.	In situ %	Other %	Eligible patients No.	DCO %	Other %		MV %	Non-specific morphology %	Lost to follow-up %	Censored %
Latina	1995 - 2009	4,149	0.0	0.0	4,149	4.8	0.0	3,949	64.8	35.7	1.8	0.4
Macerata	1995 - 2001	1,302	0.0	0.0	1,302	2.5	0.0	1,270	78.4	29.4	0.2	0.0
Mantova	1999 - 2005	1,867	0.0	0.1	1,866	1.9	0.0	1,831	77.8	29.0	0.1	0.1
Milano	1999 - 2006	9,027	0.0	0.0	9,027	3.4	<0.1	8,722	72.5	29.2	2.7	0.0
Modena	1995 - 2009	7,491	<0.1	0.7	7,439	0.6	0.0	7,395	72.3	28.8	0.3	0.0
Naples	1995 - 2009	3,537	0.0	0.0	3,537	3.4	0.1	3,415	73.6	24.7	1.4	<0.1
Nuoro	2003 - 2008	595	0.0	0.0	595	1.5	0.0	586	69.1	34.6	1.0	0.0
Palermo	2003 - 2007	2,934	0.0	0.1	2,931	3.8	<0.1	2,820	72.7	3.9	0.2	0.0
Parma	1995 - 2009	4,702	0.1	0.3	4,680	1.2	0.0	4,623	78.7	24.8	0.4	0.0
Ragusa	1995 - 2007	1,633	0.1	0.6	1,622	2.5	0.0	1,581	71.0	48.0	0.0	1.1
Reggio Emilia	1996 - 2009	4,732	0.0	0.0	4,732	0.4	0.0	4,715	78.2	33.7	0.6	<0.1
Romagna	1995 - 2008	11,694	0.1	0.0	11,687	2.7	0.0	11,373	79.5	22.2	<0.1	1.4
Salerno	1996 - 2007	6,585	0.0	<0.1	6,584	5.0	0.0	6,254	69.2	33.4	1.0	<0.1
Sassari	1995 - 2009	3,615	0.0	0.0	3,615	4.5	0.0	3,452	77.5	28.0	0.0	<0.1
Siracusa	1999 - 2007	1,665	0.0	0.0	1,665	3.4	0.0	1,609	70.7	32.6	0.0	0.0
Sondrio	1998 - 2009	1,569	0.0	0.1	1,568	0.6	0.0	1,558	79.1	24.5	0.0	0.0
Trapani	2002 - 2007	1,149	0.0	0.0	1,149	1.0	0.0	1,137	70.8	44.9	0.2	0.0
Trento	1995 - 2006	2,827	0.0	0.0	2,827	2.7	0.0	2,751	77.5	30.8	0.6	0.0
Turin	1995 - 2008	10,030	<0.1	0.1	10,019	3.0	0.0	9,723	78.0	25.9	0.6	1.1
Tuscany	1995 - 2005	9,429	0.1	0.1	9,407	1.4	<0.1	9,268	68.5	34.3	0.0	0.5
Umbria	1995 - 2008	7,496	0.1	0.0	7,492	0.6	0.0	7,447	85.9	15.7	0.1	0.0
Varese	1995 - 2007	7,148	0.0	<0.1	7,147	2.3	<0.1	6,983	76.5	24.7	0.4	0.1
Veneto	1995 - 2006	19,636	0.0	<0.1	19,635	4.2	<0.1	18,808	74.5	30.4	0.2	<0.1
Marche Childhood		-	-	-	-	-	-	-	-	-	-	-
Piedmont Childhood		-	-	-	-	-	-	-	-	-	-	-
Latvia *	1995 - 2009	17,372	0.0	0.3	17,322	9.1	0.2	15,713	63.6	0.8	0.0	0.0
Lithuania *	1995 - 2009	23,958	0.0	0.1	23,935	6.3	0.0	22,425	70.2	2.5	0.6	0.0
Malta *	1995 - 2009	1,977	0.0	0.2	1,974	5.4	0.1	1,866	91.4	19.9	0.0	0.0
Netherlands *	1995 - 2009	146,252	0.1	0.3	145,600	0.5	<0.1	144,869	92.2	7.9	0.2	0.0
Norway *	1995 - 2009	33,231	0.0	0.2	33,162	1.3	0.0	32,745	90.2	10.5	0.1	0.0
Poland *	1995 - 2009	238,348	<0.1	<0.1	238,242	5.0	0.3	225,554	72.2	0.5	0.1	0.0
Greater Poland	1999 - 2009	18,957	0.0	<0.1	18,955	9.6	0.1	17,113	72.5	0.2	0.0	0.0
Kielce †	1995 - 2009	10,831	0.1	0.0	10,824	3.4	0.0	10,456	86.4	0.7	0.0	0.0
Lower Silesia	1995 - 2009	28,457	<0.1	0.1	28,421	1.3	<0.1	28,053	64.3	0.8	1.0	0.0
Podkarpackie	1999 - 2009	11,071	0.0	<0.1	11,069	7.5	<0.1	10,238	70.8	0.2	0.0	0.0
Portugal *	1998 - 2009	28,207	0.2	2.0	27,582	0.6	<0.1	27,423	93.1	7.1	0.1	0.2
Azores	2000 - 2009	1,140	0.0	0.0	1,140	8.1	0.0	1,048	86.7	13.9	0.0	0.0
Central	2003 - 2007	2,096	0.4	5.8	1,965	0.0	0.0	1,965	92.7	7.1	1.1	0.0
North	2000 - 2007	7,462	0.0	1.7	7,334	0.0	0.0	7,334	91.7	8.3	0.0	<0.1
South	1998 - 2009	17,509	0.3	1.8	17,143	0.4	<0.1	17,076	94.2	6.2	0.0	0.4
Romania (Cluj)	2006 - 2009	1,370	0.1	0.1	1,366	24.7	0.1	1,028	85.6	0.7	0.0	na
Russia † (Arkhangelsk)	2000 - 2009	5,531	0.0	0.0	5,531	4.7	0.9	5,220	64.0	4.7	0.6	0.0
Slovakia *	2000 - 2007	18,641	0.0	<0.1	18,639	16.6	<0.1	15,545	87.6	14.9	0.0	0.0
Slovenia *	1995 - 2009	16,722	0.0	1.0	16,554	3.4	0.1	15,976	92.6	7.8	0.2	0.0
Spanish registries	1995 - 2009	60,487	0.1	0.5	60,170	3.4	0.1	58,048	87.8	8.3	0.1	0.2
Albacete	1995 - 2007	1,906	0.0	0.3	1,900	3.7	0.0	1,830	87.4	2.1	0.0	0.4
Asturias	1995 - 2008	9,875	0.1	0.6	9,811	4.2	<0.1	9,397	91.3	6.2	0.0	0.0
Basque Country	1995 - 2009	17,635	0.1	0.4	17,555	2.1	<0.1	17,175	86.9	14.0	0.1	0.0
Cuenca	1995 - 2007	1,329	0.0	0.0	1,329	9.4	0.0	1,204	84.5	17.1	0.0	0.8
Girona	1995 - 2009	4,738	0.1	2.0	4,641	4.8	0.0	4,418	89.3	11.5	0.7	0.0
Granada	1995 - 2009	4,927	0.0	0.3	4,912	1.3	<0.1	4,848	78.4	0.5	0.3	0.0
Mallorca	1995 - 2008	5,247	<0.1	0.5	5,220	4.4	0.0	4,990	90.9	10.1	0.3	0.0
Murcia	1995 - 2007	6,623	0.0	0.1	6,615	3.9	0.6	6,313	87.7	1.2	0.0	1.8
Navarra	1995 - 2008	4,132	0.2	<0.1	4,123	2.5	0.0	4,021	90.2	1.0	0.1	0.0
Tarragona	1995 - 2007	4,075	0.1	0.2	4,064	5.2	<0.1	3,852	88.6	11.7	0.0	0.0
Spain Childhood †		-	-	-	-	-	-	-	-	-	-	-
Sweden *	1995 - 2009	46,744	0.0	0.0	46,744	na	0.0	46,744	96.8	5.6	0.1	0.0
Swiss registries †	1995 - 2009	23,708	0.1	0.1	23,673	2.0	<0.1	23,183	92.4	5.3	1.2	1.2
Fribourg	2006 - 2009	531	0.0	0.4	529	0.0	0.0	529	94.1	5.9	0.8	na
Geneva	1995 - 2009	3,381	0.2	0.4	3,359	2.1	0.0	3,289	91.6	9.2	2.1	0.0
Graubünden-Glarus	1995 - 2009	1,629	0.0	0.0	1,629	0.6	0.0	1,619	90.2	0.1	3.8	0.0
Neuchâtel	1995 - 2009	1,490	0.0	0.0	1,490	1.6	0.0	1,466	89.4	0.5	1.2	0.0
St Gallen Appenzell	1995 - 2009	3,245	0.0	<0.1	3,244	0.5	0.0	3,229	91.8	0.0	1.0	0.0
Ticino	1996 - 2009	2,618	0.0	0.0	2,618	2.6	0.0	2,550	92.4	7.3	1.4	0.0
Valais	1995 - 2009	2,209	0.2	0.1	2,201	0.7	0.2	2,181	91.5	8.7	1.2	0.0
Zürich	1995 - 2009	8,605	0.0	<0.1	8,603	3.3	0.0	8,320	94.1	6.2	0.3	3.2
Switzerland Childhood †		-	-	-	-	-	-	-	-	-	-	-

Web-table 2 Data quality indicators, patients diagnosed 1995-2009: for all cancers combined, and for adults (15-99 years) diagnosed with one of 10 common malignancies and children (0-14 years) diagnosed with acute lymphoblastic leukaemia (ALL), by continent, country and registry - LUNG

	Calendar period	Patients submitted No.	Ineligible [¶]		Eligible patients No.	Exclusions [¶]		Available for analyses No.	Data quality indicators ^{††}			
			In situ %	Other %		DCO %	Other %		MV %	Non-specific morphology %	Lost to follow-up %	Censored %
United Kingdom *	1995 - 2009	590,581	0.2	0.6	586,055	5.8	<0.1	552,143	68.8	6.5	<0.1	<0.1
England ‡	1995 - 2009	481,637	0.2	0.4	478,492	6.3	<0.1	448,094	69.3	6.4	0.0	<0.1
<i>East Midlands</i>	1995 - 2009	40,359	0.1	0.3	40,216	3.6	<0.1	38,776	68.2	4.1	0.0	<0.1
<i>East of England</i>	1995 - 2009	46,452	0.2	0.1	46,293	3.6	<0.1	44,598	68.5	2.0	0.0	<0.1
<i>London</i>	1995 - 2009	57,059	0.1	0.1	56,948	9.6	<0.1	51,467	72.9	2.2	0.0	0.1
<i>North East</i>	1995 - 2009	36,944	0.1	<0.1	36,874	4.7	<0.1	35,157	70.1	17.1	0.0	<0.1
<i>North West</i>	1995 - 2009	80,703	0.2	1.2	79,545	6.1	<0.1	74,658	63.0	3.1	0.0	<0.1
<i>South East</i>	1995 - 2009	67,234	0.2	0.5	66,797	8.1	<0.1	61,396	71.1	4.9	0.0	<0.1
<i>South West</i>	1995 - 2009	45,438	0.4	1.1	44,727	9.4	<0.1	40,505	68.1	13.7	0.0	<0.1
<i>West Midlands</i>	1995 - 2009	49,938	0.2	0.2	49,724	8.0	<0.1	45,729	75.3	1.1	0.0	<0.1
<i>Yorkshire and the Humber</i>	1995 - 2009	57,510	0.2	0.1	57,368	2.7	<0.1	55,808	69.1	13.9	0.0	<0.1
Northern Ireland	1995 - 2009	14,344	<0.1	3.2	13,877	2.6	0.2	13,497	67.4	39.9	0.2	0.0
Scotland	1997 - 2009	61,667	0.1	1.0	60,977	1.1	0.0	60,314	72.3	0.7	<0.1	0.0
Wales	1995 - 2009	32,933	<0.1	0.6	32,709	7.6	<0.1	30,238	55.9	4.0	0.0	0.0
UK Childhood ‡		-			-			-				
OCEANIA		136,907	<0.1	0.3	136,451	3.6	<0.1	131,489	82.3	10.6	0.0	0.9
Australian registries	1995 - 2009	111,551	0.1	0.3	111,101	2.8	<0.1	108,025	82.7	8.4	0.0	1.1
Australian Capital Territory	1995 - 2006	926	0.0	0.3	923	1.3	0.0	911	87.5	2.1	0.0	4.6
New South Wales	1995 - 2006	34,012	0.0	0.6	33,811	2.2	0.0	33,082	85.3	3.8	0.0	2.9
Queensland	1995 - 2009	27,403	0.2	0.6	27,195	3.6	<0.1	26,212	77.8	2.9	0.0	0.0
Tasmania	1995 - 2009	3,959	0.2	0.3	3,942	0.8	0.0	3,910	81.8	18.3	0.0	0.0
Victoria	1995 - 2009	32,928	0.0	<0.1	32,913	3.7	<0.1	31,685	82.9	17.3	0.0	0.0
Western Australia	1995 - 2009	12,323	0.0	<0.1	12,317	0.7	<0.1	12,225	85.5	6.8	0.0	0.0
New Zealand *	1995 - 2009	25,356	0.0	<0.1	25,350	7.4	<0.1	23,464	80.5	20.7	0.0	0.0
Total		5,641,814	0.1	0.7	5,596,863	5.3	0.1	5,294,261	84.4	6.4	0.2	0.3

Web-table 2 Data quality indicators, patients diagnosed 1995-2009: for all cancers combined, and for adults (15-99 years) diagnosed with one of 10 common malignancies and children (0-14 years) diagnosed with acute lymphoblastic leukaemia (ALL), by continent, country and registry - BREAST

	Calendar period	Patients submitted No.	Ineligible [¶]		Eligible patients No.	Exclusions [¶]		Available for analyses No.	Data quality indicators ^{††}			
			In situ %	Other %		DCO %	Other %		MV %	Non-specific morphology %	Lost to follow-up %	Censored %
AFRICA		6,202	0.1	44.4	3,445	0.7	6.3	3,202	91.7	13.0	10.0	34.1
Algerian registries	1995 - 2009	1,867	0.1	4.0	1,791	0.2	11.5	1,582	96.6	8.5	0.0	33.6
Annaba	2000 - 2009	811	0.1	6.9	754	0.4	0.3	749	96.8	7.5	0.0	89.3
Sétif	1995 - 2009	1,056	0.0	1.8	1,037	0.0	19.7	833	96.4	9.5	0.0	6.0
Lesotho (Childhood) [†]		-	-	-	-	-	-	-	-	-	-	-
Libya (Benghazi)	2003 - 2005	363	0.0	0.3	362	2.8	0.0	352	96.3	4.5	0.0	42.5
Mali (Bamako)	1995 - 2009	1,007	0.0	78.3	219	5.0	2.3	203	58.6	41.4	83.7	6.4
Mauritius *	2005 - 2005	292	0.0	0.3	291	0.0	0.3	290	100.0	22.8	0.0	na
Nigeria (Ibadan)		-	-	-	-	-	-	-	-	-	-	-
South Africa (Eastern Cape)	1998 - 2007	396	0.0	6.1	372	0.0	0.0	372	75.0	25.0	38.2	9.4
The Gambia *	1995 - 1997	52	0.0	23.1	40	2.5	15.0	33	36.4	60.6	3.0	12.1
Tunisia (Central)	1995 - 2007	2,225	0.2	83.1	370	na	0.0	370	99.7	0.3	1.6	71.0
AMERICA (Central and South)		144,377	3.8	13.7	119,136	6.3	0.2	111,382	93.7	6.2	<0.1	2.7
Argentinian registries [†]	2003 - 2009	11,576	2.2	5.9	10,640	6.9	0.2	9,886	99.2	2.3	0.0	20.5
Bahia Blanca		-	-	-	-	-	-	-	-	-	-	-
Chubut	2003 - 2009	635	1.9	0.8	618	5.5	0.0	584	98.8	3.8	0.0	15.3
Córdoba	2003 - 2008	3,630	2.0	1.0	3,522	8.9	0.0	3,208	99.5	2.1	0.0	0.0
Entre Rios	2003 - 2009	3,356	3.6	19.0	2,597	6.9	0.7	2,402	98.9	1.7	0.0	0.0
Mendoza	2004 - 2008	3,721	0.0	0.1	3,718	5.7	0.0	3,507	99.3	2.6	0.0	66.8
Santa Fe		-	-	-	-	-	-	-	-	-	-	-
Tierra del Fuego	2003 - 2009	234	20.9	0.0	185	0.0	0.0	185	96.2	4.9	0.0	0.0
Argentina Childhood [†]		-	-	-	-	-	-	-	-	-	-	-
Brazilian registries	1995 - 2009	75,521	3.4	22.5	56,024	6.7	0.1	52,198	91.2	8.7	<0.1	1.1
Aracaju	1996 - 2008	1,640	3.3	0.4	1,579	2.2	0.0	1,544	98.8	0.9	0.0	0.0
Cuiabá	2000 - 2006	1,055	4.2	3.4	975	5.2	0.1	923	96.7	4.6	0.0	0.0
Curitiba	1998 - 2007	5,816	5.6	0.6	5,451	7.6	<0.1	5,033	98.6	0.1	0.0	0.0
Goiânia	1995 - 2009	3,904	<0.1	46.2	2,099	0.0	2.4	2,048	98.7	0.5	1.1	33.6
Jahu	1996 - 2009	471	7.0	0.2	437	0.5	0.0	435	99.5	0.5	0.0	3.4
São Paulo	1997 - 2009	62,635	3.3	24.1	45,483	7.2	0.0	42,215	89.4	10.6	0.0	0.0
Brasília Childhood [†]		-	-	-	-	-	-	-	-	-	-	-
Chilean registries	1998 - 2008	1,219	0.0	0.2	1,217	3.3	0.2	1,174	97.3	1.3	0.4	0.0
Antofagasta	2003 - 2007	471	0.0	0.2	470	5.3	0.4	443	96.6	3.4	0.0	0.0
Los Rios	1998 - 2008	748	0.0	0.1	747	2.0	0.1	731	97.7	0.0	0.7	0.0
Colombian registries	1995 - 2009	8,848	0.1	3.7	8,515	1.7	0.2	8,346	95.7	4.4	0.1	17.2
Bucaramanga	2001 - 2007	1,466	0.0	1.1	1,450	3.8	0.4	1,389	96.0	1.9	0.6	0.0
Cali	1995 - 2009	6,328	0.0	2.3	6,180	1.3	0.2	6,085	95.4	4.8	0.0	19.4
Manizales	2003 - 2008	512	0.0	28.1	368	0.3	0.0	367	96.5	5.2	0.0	80.3
Pasto	1998 - 2008	542	1.5	3.1	517	2.3	0.0	505	97.2	5.0	0.0	0.0
Cuba *	1998 - 2006	22,304	<0.1	5.1	21,158	11.3	<0.1	18,757	91.4	8.0	0.0	0.0
Ecuadorian registries	1995 - 2009	6,215	1.2	3.1	5,948	2.5	2.9	5,627	95.9	1.6	0.0	0.0
Cuenca	1996 - 2009	648	2.3	0.0	633	1.9	0.0	621	96.0	0.0	0.0	0.0
Guayaquil	2000 - 2008	2,340	2.6	7.4	2,106	1.0	8.1	1,915	96.6	2.6	0.0	0.0
Quito	1995 - 2009	3,227	0.0	0.6	3,209	3.5	0.2	3,091	95.5	1.4	0.0	0.0
Puerto Rico *	2000 - 2009	18,694	14.2	2.2	15,634	1.5	<0.1	15,394	99.6	1.0	0.0	0.0
Uruguay *		-	-	-	-	-	-	-	-	-	-	-
AMERICA (North)		3,002,395	15.6	0.6	2,515,452	0.8	<0.1	2,493,295	98.5	0.8	1.3	<0.1
Canada *	1995 - 2009	312,395	7.3	0.3	288,699	0.8	<0.1	286,173	96.5	1.1	0.0	<0.1
Alberta	1995 - 2009	27,516	10.8	0.3	24,449	0.1	<0.1	24,413	99.0	0.2	0.0	0.3
British Columbia	1995 - 2009	42,746	13.9	0.9	36,416	0.6	0.1	36,187	99.0	0.1	0.0	0.0
Manitoba	1995 - 2009	12,256	10.7	0.6	10,867	0.7	<0.1	10,791	98.9	0.1	0.0	0.0
New Brunswick	1995 - 2009	7,969	9.4	0.4	7,189	0.1	<0.1	7,177	98.5	<0.1	0.0	0.0
Newfoundland	1995 - 2009	5,057	10.2	0.4	4,519	0.3	<0.1	4,503	99.3	0.5	0.0	0.0
Northwest Territories	1995 - 2003	131	3.8	0.8	125	0.0	0.0	125	98.4	0.0	0.0	0.0
Nova Scotia	1995 - 2009	10,704	11.8	0.5	9,392	0.2	<0.1	9,371	97.1	0.8	0.0	0.0
Nunavut	1995 - 2008	46	0.0	0.0	46	0.0	0.0	46	97.8	2.2	0.0	16.7
Ontario	1995 - 2009	109,708	0.0	<0.1	109,699	0.7	<0.1	108,892	96.4	1.7	0.0	0.0
Prince Edward Island	1995 - 2009	1,463	11.7	0.2	1,289	0.1	0.1	1,287	99.0	0.7	0.0	0.0
Québec	1995 - 2009	84,190	10.5	0.1	75,267	1.6	<0.1	74,014	93.4	1.3	0.0	<0.1
Saskatchewan	1995 - 2009	10,366	10.4	0.6	9,230	0.8	<0.1	9,156	98.5	0.5	0.0	0.0
Yukon	1995 - 2009	243	11.1	2.1	211	0.0	0.0	211	98.6	0.0	0.0	0.0
US registries	1995 - 2009	2,690,000	16.6	0.6	2,226,753	0.8	<0.1	2,207,122	98.8	0.8	1.5	<0.1
Alabama	1996 - 2009	41,137	0.0	0.8	40,820	0.7	0.1	40,510	98.8	0.7	0.0	0.0
Alaska	1996 - 2009	5,759	19.2	1.6	4,566	0.2	0.1	4,555	99.3	1.2	0.0	0.0
California	1995 - 2009	364,649	15.9	0.9	303,222	0.5	0.1	301,418	99.3	0.3	4.6	0.0
Greater Bay Area	1995 - 2009	77,075	17.7	0.8	62,849	0.6	0.1	62,456	99.5	0.2	4.3	0.0
Greater California	1995 - 2009	196,279	15.6	1.0	163,689	0.6	0.1	162,637	99.2	0.3	4.1	0.0
Los Angeles	1995 - 2009	91,295	15.0	1.0	76,684	0.4	0.1	76,325	99.5	0.3	6.1	0.0
Colorado	1995 - 2009	48,223	17.1	0.4	39,776	1.1	<0.1	39,349	99.2	0.3	0.0	0.0
Connecticut	1995 - 2009	50,006	21.0	0.5	39,273	0.6	<0.1	39,027	99.3	0.4	8.5	0.0
Delaware	1995 - 2009	10,556	20.2	0.4	8,380	0.7	<0.1	8,320	98.9	0.5	0.0	0.0

Web-table 2 Data quality indicators, patients diagnosed 1995-2009: for all cancers combined, and for adults (15-99 years) diagnosed with one of 10 common malignancies and children (0-14 years) diagnosed with acute lymphoblastic leukaemia (ALL), by continent, country and registry - BREAST

	Calendar period	Patients submitted No.	Ineligible [§]		Eligible patients No.	Exclusions		Available for analyses No.	Data quality indicators ^{††}			
			In situ %	Other %		DCO %	Other %		MV %	Non-specific morphology %	Lost to follow-up %	Censored %
Florida	1995 - 2009	222,047	15.8	0.3	186,325	1.2	<0.1	184,051	99.4	1.0	0.0	<0.1
Georgia	2000 - 2009	64,835	18.2	0.2	52,905	0.8	0.1	52,462	99.3	0.5	3.0	0.0
Atlanta	1995 - 2009	30,905	18.8	0.2	25,052	0.6	<0.1	24,884	99.4	0.3	2.9	0.0
Hawaii	1995 - 2009	15,136	20.2	0.2	12,044	0.3	0.0	12,011	99.6	0.1	7.1	0.0
Idaho	1995 - 2009	13,836	15.0	0.6	11,671	1.0	<0.1	11,548	99.3	0.2	0.0	0.0
Iowa	1995 - 2009	36,447	15.0	0.6	30,763	0.6	<0.1	30,562	98.9	0.3	3.2	0.0
Kentucky	1995 - 2009	47,834	14.0	0.1	41,078	0.6	<0.1	40,803	98.3	0.9	1.7	0.0
Louisiana	1995 - 2009	47,997	13.7	0.5	41,196	0.7	0.1	40,902	99.0	0.2	4.3	0.0
Maryland	1996 - 2009	58,822	18.0	0.5	47,963	1.5	<0.1	47,220	98.1	1.2	0.0	0.0
Massachusetts	1995 - 2009	94,610	21.8	0.3	73,709	0.8	<0.1	73,117	98.8	0.8	0.0	<0.1
Michigan	1995 - 2009	123,645	18.3	0.5	100,383	0.7	0.1	99,647	98.3	1.4	0.0	0.2
Detroit	1995 - 2009	51,388	20.3	0.7	40,573	0.7	<0.1	40,298	99.2	0.2	2.8	0.0
Mississippi	2003 - 2009	14,633	15.1	0.4	12,355	1.8	0.1	12,124	99.2	0.3	0.0	0.0
Montana	1995 - 2009	11,499	16.5	0.9	9,501	1.7	<0.1	9,336	98.8	0.2	11.5	0.0
Nebraska	1995 - 2009	22,995	15.3	0.7	19,334	0.8	<0.1	19,170	98.8	0.6	0.0	<0.1
New Hampshire	1995 - 2009	17,019	19.6	0.4	13,610	0.5	<0.1	13,540	99.0	0.5	0.0	0.0
New Jersey	1995 - 2009	113,626	18.7	0.9	91,423	0.7	<0.1	90,804	98.8	0.7	4.5	0.0
New Mexico	1995 - 2009	18,422	13.9	0.2	15,839	1.0	<0.1	15,681	98.9	0.7	9.7	0.0
New York	1995 - 2009	243,182	18.3	1.8	194,494	0.7	<0.1	192,993	98.4	0.5	0.0	0.0
New York City	1995 - 2009	90,021	18.2	2.1	71,747	0.7	<0.1	71,235	98.3	0.5	0.0	0.0
North Carolina	1995 - 2009	98,769	16.1	0.2	82,725	0.7	<0.1	82,085	99.0	0.5	0.0	0.0
Ohio	2001 - 2009	86,490	17.6	0.3	71,010	1.6	<0.1	69,842	98.9	1.0	0.0	0.0
Oklahoma	1997 - 2009	37,047	13.8	0.5	31,740	1.5	0.1	31,244	96.1	2.2	0.0	0.0
Oregon	1996 - 2009	43,976	15.9	0.2	36,880	1.0	<0.1	36,514	98.8	0.8	0.0	<0.1
Pennsylvania	1995 - 2009	168,249	17.0	0.7	138,475	0.7	<0.1	137,529	99.0	0.4	0.0	0.0
Rhode Island	1995 - 2009	14,493	17.0	0.4	11,971	1.0	<0.1	11,848	98.9	1.1	0.0	0.0
South Carolina	1996 - 2009	46,449	15.7	0.1	39,081	0.9	0.1	38,694	98.5	1.2	0.0	0.0
Tennessee	2003 - 2009	34,260	16.7	0.4	28,384	1.3	0.1	27,996	98.6	0.2	0.0	<0.1
Texas	1995 - 2009	211,484	14.6	0.8	178,930	1.4	<0.1	176,373	97.6	2.1	0.0	0.0
Utah	1995 - 2009	17,527	15.2	0.2	14,828	0.1	<0.1	14,803	99.3	0.2	4.1	0.0
Virginia	1996 - 2009	81,280	17.8	0.3	66,573	0.8	<0.1	66,041	99.4	0.5	0.0	<0.1
Washington	1995 - 2008	68,338	17.0	0.3	56,504	0.5	<0.1	56,176	99.3	0.3	3.4	<0.1
Seattle	1995 - 2009	52,930	18.1	0.4	43,168	0.4	<0.1	42,990	99.3	0.2	4.7	0.0
West Virginia	1995 - 2009	22,585	14.6	0.6	19,138	0.7	0.1	18,984	98.3	0.4	0.0	0.0
Wisconsin	1995 - 2009	66,851	16.7	0.5	55,337	0.0	0.1	55,306	98.8	1.1	0.0	0.0
Wyoming	1995 - 2009	5,287	13.8	0.2	4,547	0.2	0.1	4,537	99.2	0.6	0.0	0.0
ASIA		442,553	4.2	0.8	420,436	1.2	0.1	414,619	97.1	4.3	1.8	4.1
Chinese registries	1995 - 2009	28,261	0.4	1.2	27,810	0.5	<0.1	27,667	95.1	11.1	8.4	0.0
Beijing	2003 - 2009	14,972	<0.1	0.1	14,957	0.1	0.0	14,948	96.1	4.0	13.8	0.0
Changle	1995 - 2009	512	0.4	0.6	507	0.0	0.0	507	87.2	20.5	2.0	0.0
Cixian	2003 - 2005	88	0.0	0.0	88	0.0	0.0	88	84.1	15.9	2.3	0.0
Dafeng	2003 - 2005	157	0.0	0.0	157	0.6	0.0	156	67.9	48.1	0.0	0.0
Dalian	2003 - 2009	4,804	0.0	<0.1	4,802	1.9	0.0	4,712	97.0	4.7	0.0	0.0
Donghai	2005 - 2009	530	0.0	0.6	527	0.9	0.0	522	90.8	60.3	5.7	na
Feicheng	2000 - 2009	724	0.0	0.0	724	1.4	0.0	714	90.2	12.9	2.8	0.0
Ganyu	2003 - 2005	178	0.0	0.0	178	0.0	0.0	178	46.1	100.0	11.2	0.0
Guanyun	2005 - 2009	456	0.0	0.0	456	0.0	0.0	456	100.0	0.0	5.0	na
Haimen	2002 - 2005	467	0.0	0.0	467	0.6	0.0	464	94.4	100.0	0.6	0.0
Haining	2003 - 2009	596	0.8	0.0	591	0.0	0.0	591	99.8	13.9	0.0	0.0
Jianhu	2003 - 2005	109	0.0	0.0	109	0.0	0.0	109	89.9	100.0	11.9	0.0
Jiashan	1995 - 2009	738	2.3	0.0	721	0.1	0.0	720	99.2	0.3	0.4	0.0
Jintan	2003 - 2005	105	2.9	1.0	101	0.0	0.0	101	100.0	0.0	19.8	0.0
Lianyungang	2007 - 2009	493	0.0	0.0	493	3.2	0.0	477	89.3	84.7	0.0	na
Linzhou	2003 - 2009	469	0.2	0.0	468	0.4	0.0	466	89.7	14.4	1.3	0.0
Qidong	2003 - 2005	360	0.3	0.0	359	0.0	0.0	359	97.5	2.8	11.4	0.0
Sihui	2003 - 2005	77	0.0	0.0	77	3.9	0.0	74	91.9	27.0	20.3	0.0
Taixing	2003 - 2005	181	0.0	0.0	181	0.0	0.0	181	55.2	75.1	0.6	0.0
Yangzhong	2003 - 2005	116	0.0	0.0	116	0.0	0.0	116	86.2	52.6	1.7	0.0
Zhongshan	1995 - 2009	2,129	3.6	15.1	1,731	0.1	0.1	1,728	98.5	6.8	3.0	0.0
Cyprus *	2004 - 2009	2,819	7.9	0.6	2,578	3.7	0.0	2,482	99.6	1.6	0.0	0.0
Hong Kong *		-			-			-				
Indian registries	1995 - 2009	2,738	0.0	0.2	2,732	1.5	<0.1	2,691	90.5	5.2	33.9	15.2
Chennai	1995 - 1999	2,080	0.0	0.0	2,080	1.8	0.0	2,043	89.0	3.7	43.7	17.5
Guwahati		-			-			-				
Karunagappally	1995 - 2009	594	0.0	0.3	592	0.5	0.2	588	94.9	10.5	0.9	0.0
Sikkim	2006 - 2009	64	0.0	6.3	60	0.0	0.0	60	100.0	1.7	23.3	na
Indonesia (Jakarta)	2005 - 2007	1,201	0.0	14.9	1,022	1.6	0.2	1,004	79.8	18.6	0.0	na
Israel *	1995 - 2009	54,863	8.3	0.5	50,052	1.2	<0.1	49,458	96.5	4.9	0.0	0.0
Japanese registries	1995 - 2009	108,403	5.3	1.0	101,566	4.1	<0.1	97,409	95.7	6.9	0.0	6.9
Aichi	2001 - 2008	18,618	7.7	0.3	17,135	3.9	0.0	16,467	98.9	4.5	0.0	29.6
Fukui	1995 - 2009	4,324	5.4	16.5	3,379	1.4	0.1	3,329	96.6	7.2	0.0	2.7
Hiroshima	2004 - 2006	3,960	6.6	0.4	3,685	4.4	0.0	3,522	99.7	0.5	0.0	0.0
Kanagawa	1995 - 2005	10,748	3.7	1.7	10,172	9.1	0.1	9,234	83.9	26.4	0.0	9.4

Web-table 2 Data quality indicators, patients diagnosed 1995-2009: for all cancers combined, and for adults (15-99 years) diagnosed with one of 10 common malignancies and children (0-14 years) diagnosed with acute lymphoblastic leukaemia (ALL), by continent, country and registry - BREAST

	Calendar period	Patients submitted No.	Ineligible [¶]		Eligible patients No.	Exclusions [¶]		Available for analyses No.	Data quality indicators ^{††}			
			In situ %	Other %		DCO %	Other %		MV %	Non-specific morphology %	Lost to follow-up %	Censored %
Miyagi	1995 - 2005	9,911	9.1	0.5	8,960	2.5	0.0	8,738	94.9	3.5	0.0	0.0
Niigata	1995 - 2009	12,922	2.0	0.1	12,649	4.8	<0.1	12,043	98.5	1.6	0.0	0.0
Osaka	1995 - 2008	37,403	4.2	0.1	35,801	3.3	0.0	34,604	95.5	7.0	0.0	5.3
Saga	2004 - 2005	519	4.6	0.0	495	1.8	0.0	486	94.0	9.1	0.0	0.0
Tochigi	2006 - 2009	3,527	8.8	0.6	3,198	4.6	0.0	3,050	98.6	2.5	0.0	na
Yamagata	1995 - 2009	6,471	5.3	0.5	6,092	2.6	0.0	5,936	97.9	4.1	0.0	1.4
Jordan *	2000 - 2009	6,703	0.0	0.2	6,689	<0.1	0.2	6,674	99.8	1.6	60.0	0.0
Korea * †	1995 - 2009	119,648	0.0	0.9	118,603	0.0	<0.1	118,602	98.2	2.4	0.0	0.0
Malaysia (Penang)	1995 - 2009	4,014	0.0	2.8	3,903	0.7	1.8	3,803	96.7	6.5	0.0	<0.1
Mongolia *	2005 - 2009	401	0.7	0.2	397	0.0	1.3	392	89.5	27.0	22.7	na
Qatar *	2002 - 2009	254	0.0	0.0	254	2.4	0.0	248	96.4	0.4	0.0	4.3
Saudi Arabia *	1995 - 2008	5,776	1.6	0.1	5,683	0.7	8.1	5,179	99.5	0.9	0.0	64.1
Taiwan *	1995 - 2009	89,631	8.2	<0.1	82,264	0.0	0.0	82,264	98.6	1.7	0.0	0.0
Thai registries	1995 - 2009	5,876	0.4	0.9	5,803	0.6	0.0	5,770	93.3	5.9	0.1	23.0
Khon Kaen	1995 - 2009	2,484	0.9	0.2	2,457	0.4	0.0	2,447	91.2	9.5	0.0	49.7
Lampang	2000 - 2009	1,386	0.0	0.0	1,386	1.1	0.0	1,371	94.3	5.8	0.0	0.0
Songkhla	1995 - 2009	2,006	0.0	2.3	1,960	0.4	0.0	1,952	95.4	1.4	0.4	3.6
Turkey (Izmir)	1995 - 2009	11,965	3.6	3.8	11,080	0.9	<0.1	10,976	97.6	2.6	<0.1	13.6
EUROPE		2,465,112	5.1	0.3	2,330,858	2.1	<0.1	2,281,321	95.3	1.6	0.5	0.6
Austria *	1995 - 2009	74,772	5.9	0.1	70,280	0.1	0.1	70,149	98.2	1.3	0.0	0.0
Tirol	1995 - 2009	6,362	8.1	<0.1	5,843	1.0	0.0	5,787	99.1	1.0	0.0	0.0
Belarus (Childhood) †		-	-	-	-	-	-	-	-	-	-	-
Belgium *	2004 - 2009	63,296	9.6	<0.1	57,210	0.0	<0.1	57,203	99.8	0.3	1.2	0.0
Bulgaria *	1995 - 2009	50,934	0.0	0.1	50,873	2.8	<0.1	49,420	92.1	2.7	0.1	0.0
Croatia *	1998 - 2009	27,927	0.0	<0.1	27,921	3.6	<0.1	26,912	87.6	0.3	0.0	0.0
Czech Republic *	1995 - 2009	82,989	3.5	0.1	79,943	2.9	<0.1	77,632	95.0	1.0	0.0	0.0
Denmark *	1995 - 2009	59,315	0.0	0.1	59,244	0.2	0.0	59,135	96.4	2.0	0.2	0.0
Estonia *	1995 - 2008	8,425	1.5	0.1	8,293	1.1	0.0	8,201	95.5	7.8	0.6	0.0
Finland *	1995 - 2009	58,356	5.7	0.4	54,807	0.2	<0.1	54,675	99.5	1.4	0.1	0.0
French registries †	1995 - 2006	52,385	0.0	0.1	52,334	na	0.0	52,334	97.6	1.4	5.4	5.9
Basse Normandie		-	-	-	-	-	-	-	-	-	-	-
Bas-Rhin	1995 - 2004	7,262	0.0	<0.1	7,261	na	0.0	7,261	99.0	1.1	5.6	0.3
Burgundy Digestive †		-	-	-	-	-	-	-	-	-	-	-
Calvados	1995 - 2005	5,029	0.0	0.0	5,029	na	0.0	5,029	98.3	2.1	5.1	11.4
Calvados Digestive		-	-	-	-	-	-	-	-	-	-	-
Côte-d'Or Gynaecologic	1995 - 2004	3,278	0.0	0.0	3,278	0.0	0.0	3,278	78.1	0.5	3.8	0.2
Côte-d'Or Haematopoietic		-	-	-	-	-	-	-	-	-	-	-
Doubs	1995 - 2004	3,071	0.0	<0.1	3,070	na	0.0	3,070	98.5	1.4	1.4	8.9
Finistère		-	-	-	-	-	-	-	-	-	-	-
Gironde		-	-	-	-	-	-	-	-	-	-	-
Hérault	1995 - 2004	6,995	0.0	<0.1	6,993	na	0.0	6,993	98.5	1.6	10.0	10.2
Isère	1995 - 2004	7,408	0.0	0.4	7,379	na	0.0	7,379	99.2	1.1	4.7	8.3
Loire-Atlantique	1995 - 2006	10,019	0.0	0.2	10,003	na	0.0	10,003	99.7	0.4	4.4	0.1
Manche	1995 - 2004	3,082	0.0	0.0	3,082	na	0.0	3,082	98.8	2.1	1.3	9.7
Somme	1995 - 2004	3,749	0.0	<0.1	3,748	na	0.0	3,748	97.9	3.7	11.9	7.8
Tarn	1995 - 2004	2,492	0.0	<0.1	2,491	na	0.0	2,491	98.6	2.2	1.2	8.3
Childhood Haematopoietic [†]		-	-	-	-	-	-	-	-	-	-	-
German registries	1995 - 2009	367,381	4.6	0.6	348,214	7.2	<0.1	323,100	97.5	0.5	0.5	0.1
Berlin	1995 - 2009	36,430	5.9	1.3	33,823	16.5	0.0	28,249	89.7	1.1	0.0	0.0
Brandenburg	1995 - 2009	25,300	5.9	0.3	23,718	5.1	0.0	22,511	98.5	0.2	0.0	0.0
Bremen	2000 - 2009	6,299	7.5	0.5	5,799	5.2	0.0	5,495	98.8	0.1	4.6	0.0
Hamburg	1995 - 2009	20,754	0.0	0.0	20,754	3.7	<0.1	19,982	96.5	0.8	6.2	0.0
Lower Saxony	2003 - 2009	46,736	0.0	2.5	45,590	0.5	<0.1	45,333	98.2	0.1	0.0	0.0
Mecklenburg-W Pomerania	1995 - 2009	16,839	7.0	0.2	15,628	5.5	0.0	14,773	98.7	0.2	0.0	0.0
North Rhine Westphalia †	1995 - 2009	30,104	5.4	0.5	28,326	2.9	<0.1	27,485	96.9	0.2	0.0	0.0
Rhineland Palatinate	1998 - 2009	41,081	4.8	0.3	38,976	12.4	0.0	34,152	97.8	1.5	0.0	0.9
Saarland	1995 - 2009	13,064	5.5	0.1	12,345	1.8	<0.1	12,116	99.0	0.8	0.0	0.0
Saxony	1995 - 2009	46,729	5.5	0.2	44,093	4.2	0.0	42,223	98.6	0.4	0.0	0.0
Saxony-Anhalt	1995 - 2009	24,712	5.5	0.2	23,309	11.2	0.0	20,696	98.8	0.5	0.0	0.0
Schleswig-Holstein	1998 - 2009	35,368	5.8	0.3	33,229	13.1	<0.1	28,862	98.8	0.2	0.0	0.0
Thuringia	1995 - 2009	23,965	5.5	0.1	22,624	6.2	0.0	21,223	99.0	0.2	0.0	0.0
Gibraltar *	1999 - 2009	209	3.8	12.0	176	na	0.0	176	96.0	1.1	0.0	2.7
Iceland *	1995 - 2009	2,374	0.0	0.1	2,372	<0.1	0.0	2,371	99.2	0.8	0.0	0.0
Ireland *	1995 - 2009	33,991	6.8	0.5	31,495	1.0	<0.1	31,160	98.0	0.6	0.0	0.0
Italian registries	1995 - 2009	190,770	3.8	0.1	183,222	0.8	<0.1	181,654	96.7	4.8	1.1	1.4
Alto Adige	1995 - 2005	3,249	6.3	<0.1	3,042	0.6	0.0	3,025	97.6	2.6	1.4	0.0
Biella	1995 - 2007	2,348	4.5	0.1	2,239	1.3	0.1	2,209	95.7	5.1	0.1	0.0
Catania Messina	2003 - 2005	3,048	0.0	0.0	3,048	1.3	0.0	3,008	98.4	4.1	0.0	0.8
Catanzaro	2003 - 2007	619	0.0	0.0	619	0.3	0.0	617	97.2	3.2	0.0	0.4
Como	2003 - 2007	2,416	0.0	0.0	2,416	0.7	0.0	2,400	98.0	2.9	0.7	0.7
Ferrara	1995 - 2007	4,596	0.0	0.0	4,596	0.4	0.0	4,576	97.3	3.1	1.8	0.0
Friuli Venezia Giulia	1995 - 2007	14,602	0.0	0.0	14,602	1.6	<0.1	14,367	97.4	3.3	0.8	<0.1
Genoa	1995 - 2006	11,316	6.1	0.4	10,577	1.2	0.0	10,455	94.8	5.4	0.0	<0.1

Web-table 2 Data quality indicators, patients diagnosed 1995-2009: for all cancers combined, and for adults (15-99 years) diagnosed with one of 10 common malignancies and children (0-14 years) diagnosed with acute lymphoblastic leukaemia (ALL), by continent, country and registry - BREAST

	Calendar period	Ineligible [¶]			Exclusions			Available for analyses No.	Data quality indicators ^{††}			
		Patients submitted No.	In situ %	Other %	Eligible patients No.	DCO %	Other %		MV %	Non-specific morphology %	Lost to follow-up %	Censored %
Latina	1995 - 2009	4,128	0.0	0.0	4,128	0.5	0.0	4,108	90.5	9.9	2.9	0.7
Macerata	1995 - 2001	1,410	0.0	0.0	1,410	2.3	0.0	1,378	96.1	6.0	0.9	0.0
Mantova	1999 - 2005	2,504	0.1	0.2	2,498	0.4	0.0	2,488	95.3	10.6	0.1	0.3
Milano	1999 - 2006	10,808	0.0	0.0	10,808	1.0	<0.1	10,696	97.5	3.8	7.2	0.0
Modena	1995 - 2009	9,749	11.7	0.3	8,577	<0.1	0.0	8,574	98.9	1.5	1.8	0.0
Naples	1996 - 2009	3,332	0.0	0.0	3,332	0.7	0.0	3,309	96.9	3.4	1.0	0.0
Nuoro	2003 - 2008	853	0.0	0.0	853	1.6	0.0	839	96.7	4.6	1.4	0.0
Palermo	2003 - 2007	3,538	0.0	0.1	3,533	1.7	0.0	3,474	97.2	0.0	0.3	0.0
Parma	1995 - 2009	6,307	10.0	0.6	5,639	0.5	0.0	5,610	99.0	4.2	1.2	0.2
Ragusa	1995 - 2007	2,063	2.5	0.7	1,996	1.4	0.1	1,968	96.6	12.7	0.0	6.0
Reggio Emilia	1996 - 2009	6,294	9.1	0.0	5,724	0.2	0.0	5,714	97.6	10.0	1.4	0.0
Romagna	1995 - 2008	13,569	8.9	0.0	12,359	0.6	0.0	12,279	97.3	3.3	0.1	9.3
Salerno	1996 - 2007	6,031	0.0	0.0	6,031	0.6	<0.1	5,993	87.7	13.3	0.9	0.1
Sassari	1995 - 2009	4,465	0.0	0.0	4,465	1.3	0.0	4,406	97.3	4.7	<0.1	0.0
Siracusa	1999 - 2007	1,907	0.6	0.0	1,896	1.3	0.0	1,872	97.2	4.0	0.0	0.0
Sondrio	1998 - 2009	1,720	5.8	0.0	1,621	0.1	0.0	1,620	96.5	5.0	0.1	0.0
Trapani	2002 - 2007	1,400	0.0	0.0	1,400	0.7	0.0	1,390	94.8	11.0	0.4	0.0
Trento	1995 - 2006	4,175	0.0	0.0	4,175	1.0	0.0	4,133	97.9	7.6	0.8	0.0
Turin	1995 - 2008	12,484	9.4	0.2	11,281	1.1	0.0	11,152	97.3	3.4	1.0	8.1
Tuscany	1995 - 2005	11,588	7.0	0.9	10,671	0.6	0.2	10,583	95.6	5.0	0.0	2.6
Umbria	1995 - 2008	9,024	6.3	0.0	8,459	0.2	<0.1	8,440	97.9	2.6	0.6	0.1
Varese	1995 - 2007	8,918	0.0	0.0	8,918	0.7	<0.1	8,850	95.5	4.8	1.1	0.3
Veneto	1995 - 2006	22,309	0.0	0.0	22,309	0.8	0.0	22,121	97.6	4.5	0.7	<0.1
Marche Childhood		-	-	-	-	-	-	-	-	-	-	-
Piedmont Childhood		-	-	-	-	-	-	-	-	-	-	-
Latvia *	1995 - 2009	14,100	0.3	<0.1	14,051	3.0	0.1	13,617	93.5	0.8	0.0	0.0
Lithuania *	1995 - 2009	19,714	1.9	0.1	19,331	1.5	0.0	19,047	91.9	6.6	1.1	0.0
Malta *	1995 - 2009	3,284	0.0	0.2	3,279	1.2	<0.1	3,238	98.4	3.0	0.0	0.0
Netherlands *	1995 - 2009	193,187	8.1	0.2	177,071	<0.1	0.1	176,885	99.5	0.5	0.7	0.0
Norway *	1995 - 2009	38,803	0.0	0.1	38,745	0.2	0.0	38,651	99.2	1.0	0.3	0.0
Poland *	1995 - 2009	158,068	2.6	<0.1	153,884	1.5	0.3	151,046	91.3	0.7	0.1	0.0
Greater Poland	1999 - 2009	15,183	5.3	<0.1	14,380	2.6	<0.1	13,996	90.9	0.1	0.0	0.0
Kielce †	1995 - 2009	6,139	3.9	0.0	5,898	2.0	0.0	5,778	91.6	0.2	0.0	0.0
Lower Silesia	1995 - 2009	16,384	2.1	0.0	16,038	0.5	<0.1	15,948	91.8	2.2	0.7	0.0
Podkarpackie	1999 - 2009	6,357	2.6	<0.1	6,188	3.1	<0.1	5,996	90.9	0.1	0.0	0.0
Portugal *	1998 - 2009	50,658	4.7	0.7	47,907	0.1	<0.1	47,868	97.1	1.4	<0.1	4.6
Azores	2000 - 2009	1,007	0.0	0.0	1,007	2.3	0.0	984	98.9	1.2	0.0	0.6
Central	2003 - 2007	5,238	7.8	0.7	4,792	0.0	0.0	4,792	81.6	2.4	0.4	0.0
North	2000 - 2007	11,064	0.0	1.4	10,912	0.0	0.0	10,912	98.9	1.4	0.0	17.2
South	1998 - 2009	33,349	6.0	0.5	31,196	<0.1	<0.1	31,180	98.8	1.3	<0.1	0.5
Romania (Cluj)	2006 - 2009	1,170	2.7	0.3	1,134	5.4	0.0	1,073	95.1	1.6	0.0	na
Russia † (Arkhangelsk)	2000 - 2009	3,694	0.0	0.1	3,692	0.9	0.2	3,654	94.0	3.3	1.9	0.0
Slovakia *	2000 - 2007	16,688	0.0	0.0	16,688	5.0	0.0	15,859	97.7	3.1	0.0	0.0
Slovenia *	1995 - 2009	16,363	5.6	0.2	15,423	1.2	<0.1	15,240	97.4	2.8	<0.1	0.0
Spanish registries	1995 - 2009	62,371	4.9	2.0	58,009	1.2	0.1	57,242	98.0	1.8	0.3	1.3
Albacete	1995 - 2007	1,938	0.0	0.6	1,927	1.5	0.0	1,898	98.7	0.8	0.0	0.3
Asturias	1995 - 2008	8,532	4.9	0.9	8,041	1.5	<0.1	7,916	97.8	1.7	0.0	0.0
Basque Country	1995 - 2009	19,417	5.8	5.0	17,335	0.7	0.3	17,171	97.7	2.5	0.4	<0.1
Cuenca	1995 - 2007	1,079	0.0	0.0	1,079	3.5	0.0	1,041	97.0	5.1	0.0	0.9
Girona	1995 - 2009	5,501	8.5	1.7	4,944	1.9	0.1	4,847	97.9	2.6	1.7	0.0
Granada	1995 - 2009	5,083	0.0	0.2	5,075	0.3	0.0	5,059	98.5	0.2	0.2	0.0
Mallorca	1995 - 2008	5,030	7.4	1.4	4,587	1.3	0.0	4,528	98.5	1.8	0.2	0.1
Murcia	1995 - 2007	6,542	0.0	0.1	6,534	1.6	0.4	6,403	97.8	0.5	0.0	9.9
Navarra	1995 - 2008	4,664	10.4	<0.1	4,179	0.9	0.0	4,141	98.8	0.3	0.2	0.0
Tarragona	1995 - 2007	4,585	5.0	1.1	4,308	1.6	0.1	4,238	98.0	2.7	0.0	0.0
Spain Childhood †		-	-	-	-	-	-	-	-	-	-	-
Sweden *	1995 - 2009	90,196	0.0	<0.1	90,168	na	0.0	90,168	99.8	0.9	0.3	0.0
Swiss registries †	1995 - 2009	36,384	6.8	0.1	33,875	0.9	<0.1	33,550	98.7	0.9	4.5	7.8
Fribourg	2006 - 2009	846	10.2	0.6	755	0.0	0.0	755	99.3	0.7	2.6	na
Geneva	1995 - 2009	5,842	8.6	0.3	5,318	0.4	0.0	5,299	98.5	1.7	8.3	0.0
Graubünden-Glarus	1995 - 2009	2,166	6.1	0.0	2,034	0.1	0.0	2,031	97.8	0.0	26.1	0.0
Neuchâtel	1995 - 2009	2,103	5.6	0.0	1,986	0.3	0.0	1,981	98.4	0.0	5.3	0.0
St Gallen Appenzell	1995 - 2009	4,414	5.2	0.1	4,183	0.5	0.0	4,162	98.2	0.0	2.9	0.0
Ticino	1996 - 2009	3,703	6.7	0.1	3,452	0.5	0.0	3,436	99.1	0.5	3.1	0.0
Valais	1995 - 2009	3,191	7.6	0.2	2,942	0.2	0.1	2,932	98.7	1.4	2.7	0.0
Zürich	1995 - 2009	14,119	6.5	0.0	13,205	1.9	<0.1	12,954	98.9	1.1	0.9	19.6
Switzerland Childhood †		-	-	-	-	-	-	-	-	-	-	-

Web-table 2 Data quality indicators, patients diagnosed 1995-2009: for all cancers combined, and for adults (15-99 years) diagnosed with one of 10 common malignancies and children (0-14 years) diagnosed with acute lymphoblastic leukaemia (ALL), by continent, country and registry - BREAST

	Calendar period	Patients submitted No.	Ineligible [¶]		Eligible patients No.	Exclusions [¶]		Available for analyses No.	Data quality indicators ^{††}			
			In situ %	Other %		DCO %	Other %		MV %	Non-specific morphology %	Lost to follow-up %	Censored %
United Kingdom *	1995 - 2009	687,308	7.8	0.4	631,217	1.7	<0.1	620,061	91.1	1.8	<0.1	0.2
England ‡	1995 - 2009	581,594	7.9	0.3	534,055	1.9	<0.1	523,899	91.4	1.7	0.0	0.2
<i>East Midlands</i>	1995 - 2009	49,401	8.0	0.2	45,343	1.4	<0.1	44,679	91.2	1.6	0.0	0.2
<i>East of England</i>	1995 - 2009	68,445	8.9	0.2	62,158	1.6	<0.1	61,172	90.7	0.4	0.0	0.2
<i>London</i>	1995 - 2009	69,194	7.7	0.3	63,660	3.1	<0.1	61,657	90.9	0.8	0.0	0.3
<i>North East</i>	1995 - 2009	28,574	7.5	0.3	26,362	1.0	<0.1	26,090	94.9	1.9	0.0	0.1
<i>North West</i>	1995 - 2009	77,525	7.0	0.4	71,754	1.3	<0.1	70,786	89.9	1.0	0.0	0.1
<i>South East</i>	1995 - 2009	102,188	8.3	0.4	93,286	2.4	<0.1	91,003	90.7	1.9	0.0	0.3
<i>South West</i>	1995 - 2009	69,481	8.3	0.5	63,354	2.9	<0.1	61,529	89.0	5.1	0.0	0.2
<i>West Midlands</i>	1995 - 2009	60,564	6.6	0.2	56,476	1.3	<0.1	55,750	94.4	0.4	0.0	0.2
<i>Yorkshire and the Humber</i>	1995 - 2009	56,222	8.0	0.1	51,662	0.8	<0.1	51,233	93.6	1.6	0.0	0.2
Northern Ireland	1995 - 2009	16,433	7.2	2.1	14,893	0.5	<0.1	14,815	97.7	5.7	0.6	0.0
Scotland	1997 - 2009	53,003	7.5	0.6	48,705	0.3	<0.1	48,567	97.5	0.6	0.1	0.0
Wales	1995 - 2009	36,278	7.2	0.3	33,564	2.3	<0.1	32,780	75.2	3.7	0.0	0.0
UK Childhood ‡		-			-			-				
OCEANIA		195,109	5.1	0.3	184,665	0.8	<0.1	183,109	97.3	1.4	0.0	5.7
Australian registries	1995 - 2009	160,176	6.2	0.3	149,732	0.7	<0.1	148,633	97.1	1.1	0.0	6.9
Australian Capital Territory	1995 - 2006	2,185	0.0	0.2	2,180	0.4	0.0	2,172	98.5	0.6	0.0	19.8
New South Wales	1995 - 2006	45,979	0.0	0.3	45,854	0.5	0.0	45,634	98.5	0.6	0.0	17.8
Queensland	1995 - 2009	40,722	10.7	0.8	36,044	0.7	<0.1	35,791	92.7	1.3	0.0	0.0
Tasmania	1995 - 2009	4,950	8.9	0.1	4,501	0.5	<0.1	4,477	98.4	1.5	0.0	0.0
Victoria	1995 - 2009	49,357	10.4	0.1	44,174	1.3	<0.1	43,619	98.4	1.6	0.0	0.0
Western Australia	1995 - 2009	16,983	0.0	<0.1	16,979	0.2	0.1	16,940	98.6	0.9	0.0	0.0
New Zealand *	1995 - 2009	34,933	0.0	0.0	34,933	1.3	<0.1	34,476	98.3	2.5	0.0	0.0
Total		6,255,748	10.1	0.8	5,573,992	1.5	0.1	5,486,928	96.9	1.5	0.9	0.8

Web-table 2 Data quality indicators, patients diagnosed 1995-2009: for all cancers combined, and for adults (15-99 years) diagnosed with one of 10 common malignancies and children (0-14 years) diagnosed with acute lymphoblastic leukaemia (ALL), by continent, country and registry - CERVIX

	Calendar period	Ineligible [¶]			Exclusions			Available for analyses No.	Data quality indicators ^{††}			
		Patients submitted No.	In situ %	Other %	Eligible patients No.	DCO %	Other %		MV %	Non-specific morphology %	Lost to follow-up %	Censored %
AFRICA		3,671	1.3	28.3	2,586	0.4	8.5	2,357	76.2	22.2	35.3	18.5
Algerian registries	1995 - 2009	631	0.0	4.1	605	0.3	14.7	514	96.3	8.6	0.0	10.3
Annaba	2000 - 2009	92	0.0	27.2	67	3.0	3.0	63	92.1	31.7	0.0	86.8
Sétif	1995 - 2009	539	0.0	0.2	538	0.0	16.2	451	96.9	5.3	0.0	2.4
Lesotho (Childhood) [†]		-			-			-				
Libya (Benghazi)	2003 - 2005	62	0.0	0.0	62	8.1	0.0	57	96.5	3.5	0.0	44.7
Mali (Bamako)		-			-			-				
Mauritius *	2005 - 2005	93	0.0	0.0	93	0.0	0.0	93	100.0	11.8	0.0	na
Nigeria (Ibadan)	1998 - 2007	1,015	4.4	63.9	321	0.0	1.9	315	74.3	0.0	21.9	47.9
South Africa (Eastern Cape)	1998 - 2007	1,271	0.0	0.2	1,268	0.2	7.7	1,168	71.1	29.2	64.9	12.2
The Gambia *	1995 - 1997	191	0.0	8.4	175	0.6	14.3	149	18.1	84.6	2.7	22.8
Tunisia (Central)	1995 - 2007	408	0.2	84.6	62	na	1.6	61	100.0	0.0	1.6	46.9
AMERICA (Central and South)		37,497	19.4	5.9	27,987	3.8	1.9	26,389	96.3	2.0	0.1	5.0
Argentinian registries [†]	1995 - 2009	4,286	39.2	8.0	2,262	3.1	0.1	2,189	98.1	2.1	0.2	8.9
Bahia Blanca	1995 - 2007	541	32.7	14.0	288	2.1	1.0	279	97.5	1.1	1.4	3.7
Chubut		-			-			-				
Córdoba	2003 - 2008	939	45.3	0.0	514	2.1	0.0	503	99.4	2.0	0.0	0.0
Entre Rios	2003 - 2009	1,407	45.6	18.9	499	3.6	0.0	481	98.5	2.7	0.0	0.0
Mendoza	2004 - 2008	731	11.9	0.0	644	2.6	0.0	627	98.7	2.4	0.0	47.6
Santa Fe	2003 - 2006	588	54.6	0.0	267	6.7	0.0	249	94.0	1.2	0.0	0.0
Tierra del Fuego	2003 - 2009	80	37.5	0.0	50	0.0	0.0	50	98.0	6.0	0.0	0.0
Argentina Childhood [†]		-			-			-				
Brazilian registries	1995 - 2009	8,440	44.7	13.2	3,555	4.6	5.1	3,209	97.0	2.1	0.2	7.9
Aracaju	1996 - 2008	1,856	59.5	0.3	745	2.6	0.3	724	96.7	1.9	0.0	0.0
Cuiabá	2000 - 2006	1,438	43.2	8.1	701	3.0	19.1	546	96.5	7.0	0.0	0.0
Curitiba	1998 - 2007	3,016	62.4	0.5	1,118	9.7	0.3	1,007	95.1	0.6	0.0	0.0
Goiânia	1995 - 2009	1,857	0.0	52.2	887	1.9	4.7	828	99.4	1.0	0.7	34.8
Jahu	1996 - 2009	273	60.8	1.1	104	0.0	0.0	104	100.0	0.0	0.0	9.0
São Paulo		-			-			-				
Brasília Childhood [‡]		-			-			-				
Chilean registries	1998 - 2008	1,320	55.5	0.1	586	3.8	0.3	562	94.8	2.3	1.1	0.0
Antofagasta	2003 - 2007	161	0.0	0.0	161	9.3	0.6	145	93.1	9.0	0.0	0.0
Los Rios	1998 - 2008	1,159	63.2	0.1	425	1.6	0.2	417	95.4	0.0	1.4	0.0
Colombian registries	1995 - 2009	4,748	11.2	4.9	3,985	3.0	1.8	3,795	96.0	5.4	0.0	24.6
Bucaramanga		-			-			-				
Cali	1995 - 2009	3,365	0.0	4.3	3,221	2.7	2.2	3,063	95.7	5.9	0.0	26.3
Manizales	2003 - 2008	276	0.0	28.6	197	0.0	0.0	197	98.5	1.5	0.0	79.8
Pasto	1998 - 2008	1,107	47.9	0.9	567	5.6	0.0	535	97.0	3.7	0.0	0.0
Cuba *	1998 - 2006	11,736	2.0	1.5	11,323	4.8	0.5	10,726	95.0	0.9	0.0	0.0
Ecuadorian registries	1995 - 2009	4,913	6.8	6.0	4,282	2.6	5.0	3,957	97.5	1.3	0.0	0.0
Cuenca	1996 - 2009	909	36.0	0.1	581	1.9	0.2	569	94.2	0.0	0.0	0.0
Guayaquil	2000 - 2008	1,984	0.4	14.3	1,693	2.1	12.2	1,450	97.9	2.6	0.0	0.0
Quito	1995 - 2009	2,020	0.0	0.6	2,008	3.2	0.2	1,938	98.2	0.8	0.0	0.0
Puerto Rico *	2000 - 2009	2,054	0.0	2.9	1,994	1.2	1.0	1,951	99.1	2.3	0.0	0.0
Uruguay *		-			-			-				
AMERICA (North)		309,420	41.5	0.7	178,932	0.9	0.9	175,743	98.0	1.2	3.1	<0.1
Canada *	1995 - 2009	46,538	54.9	0.1	20,937	0.6	0.8	20,651	94.3	1.2	0.0	<0.1
Alberta	1995 - 2009	2,226	0.0	0.4	2,218	0.1	0.7	2,200	99.2	0.2	0.0	0.4
British Columbia	1995 - 2009	15,353	84.0	0.2	2,433	0.7	0.9	2,394	99.0	0.2	0.0	0.0
Manitoba	1995 - 2009	5,494	85.5	0.2	788	0.6	1.4	772	99.4	0.3	0.0	0.0
New Brunswick	1995 - 2009	618	13.4	0.2	534	0.0	0.9	529	99.4	0.0	0.0	0.0
Newfoundland	1995 - 2009	3,482	86.7	0.1	458	0.0	0.7	455	98.5	0.2	0.0	0.0
Northwest Territories	1995 - 2003	14	0.0	7.1	13	0.0	0.0	13	92.3	0.0	0.0	0.0
Nova Scotia	1995 - 2009	904	11.7	0.4	794	0.0	0.6	789	99.1	0.5	0.0	0.0
Nunavut	1995 - 2008	14	0.0	0.0	14	0.0	0.0	14	100.0	0.0	0.0	0.0
Ontario	1995 - 2009	8,248	0.0	<0.1	8,247	0.4	0.4	8,173	94.7	1.6	0.0	0.0
Prince Edward Island	1995 - 2009	122	13.1	0.8	105	0.0	0.0	105	100.0	0.0	0.0	0.0
Québec	1995 - 2009	5,233	11.2	0.1	4,642	1.3	1.2	4,524	84.9	2.4	0.0	0.0
Saskatchewan	1995 - 2009	4,688	85.5	0.1	671	0.6	0.6	663	99.4	0.5	0.0	0.0
Yukon	1995 - 2009	142	85.9	0.0	20	0.0	0.0	20	100.0	0.0	0.0	0.0
US registries	1995 - 2009	262,882	39.1	0.8	157,995	0.9	0.9	155,092	98.4	1.2	3.5	<0.1
Alabama	1996 - 2009	3,100	0.0	0.7	3,079	0.8	0.8	3,029	98.0	1.1	0.0	0.0
Alaska	1996 - 2009	369	0.5	3.8	353	0.0	1.1	349	98.9	0.9	0.0	0.0
California	1995 - 2009	31,325	24.3	1.6	23,191	0.4	0.7	22,916	99.2	0.5	13.2	0.0
Greater Bay Area	1995 - 2009	5,736	33.4	2.3	3,686	0.4	0.9	3,641	99.4	0.5	13.2	0.0
Greater California	1995 - 2009	15,105	20.6	1.5	11,752	0.5	0.8	11,599	98.9	0.5	11.2	0.0
Los Angeles	1995 - 2009	10,484	24.7	1.4	7,753	0.3	0.7	7,676	99.5	0.5	16.3	0.0
Colorado	1995 - 2009	2,514	2.7	0.8	2,425	1.4	0.7	2,375	98.6	0.6	0.0	0.0
Connecticut	1995 - 2009	3,073	33.3	0.8	2,025	0.6	1.3	1,987	99.2	0.6	12.3	0.0
Delaware	1995 - 2009	636	2.2	0.9	616	1.3	0.5	605	98.3	0.7	0.0	0.0

Web-table 2 Data quality indicators, patients diagnosed 1995-2009: for all cancers combined, and for adults (15-99 years) diagnosed with one of 10 common malignancies and children (0-14 years) diagnosed with acute lymphoblastic leukaemia (ALL), by continent, country and registry - CERVIX

	Calendar period	Patients submitted No.	Ineligible [¶]		Eligible patients No.	Exclusions		Available for analyses No.	Data quality indicators ^{††}			
			In situ %	Other %		DCO %	Other %		MV %	Non-specific morphology %	Lost to follow-up %	Censored %
Miyagi	1995 - 2005	2,628	54.0	0.5	1,195	3.0	0.0	1,159	88.9	7.5	0.0	0.0
Niigata	1995 - 2009	4,471	53.7	0.1	2,068	5.9	0.3	1,941	98.6	1.4	0.0	0.0
Osaka	1995 - 2008	10,153	33.5	0.1	6,748	4.7	0.0	6,432	96.5	7.1	0.0	5.7
Saga	2004 - 2005	255	54.1	0.0	117	1.7	0.0	115	93.0	11.3	0.0	0.0
Tochigi	2006 - 2009	1,068	39.8	0.2	641	1.9	0.0	629	98.7	2.1	0.0	na
Yamagata	1995 - 2009	1,983	51.9	0.3	949	3.6	0.0	915	98.1	2.7	0.0	1.9
Jordan *	2000 - 2009	377	0.0	0.3	376	0.0	0.8	373	99.7	1.9	62.7	0.0
Korea * †	1995 - 2009	63,028	0.0	1.9	61,849	<0.1	0.1	61,815	96.1	5.0	0.0	0.0
Malaysia (Penang)	1995 - 2009	1,295	0.0	3.1	1,255	0.5	1.8	1,227	96.7	7.3	0.0	0.0
Mongolia *	2005 - 2009	1,388	14.0	0.2	1,190	0.1	0.9	1,178	96.3	0.3	24.4	na
Qatar *	2002 - 2009	37	13.5	0.0	32	3.1	0.0	31	96.8	3.2	0.0	0.0
Saudi Arabia *	1995 - 2008	1,009	17.9	0.1	827	0.6	10.6	734	99.6	1.1	0.0	75.9
Taiwan *	1995 - 2009	85,391	58.6	<0.1	35,324	0.0	<0.1	35,308	96.8	3.6	0.0	0.0
Thai registries	1995 - 2009	5,402	11.4	0.4	4,761	0.8	0.1	4,722	91.0	9.1	0.3	23.9
Khon Kaen	1995 - 2009	2,656	23.2	0.0	2,039	0.7	0.1	2,022	86.5	14.5	0.0	49.5
Lampang	2000 - 2009	1,059	0.0	0.1	1,058	1.3	0.0	1,044	90.7	9.3	0.0	0.0
Songkhla	1995 - 2009	1,687	0.0	1.4	1,664	0.5	0.0	1,656	96.8	2.2	0.8	5.7
Turkey (Izmir)	1995 - 2009	2,019	23.3	1.9	1,510	1.0	0.7	1,485	98.4	1.6	0.0	19.8
EUROPE		810,830	68.7	0.4	250,654	1.9	0.3	245,190	95.9	0.9	0.6	0.4
Austria *	1995 - 2009	23,925	69.9	0.1	7,179	0.1	0.5	7,140	98.8	1.6	0.0	0.0
Tirol	1995 - 2009	4,411	82.4	<0.1	777	0.6	0.0	772	99.4	0.8	0.0	0.0
Belarus (Childhood) †		-	-	-	-	-	-	-	-	-	-	-
Belgium *	2004 - 2009	15,495	75.1	0.0	3,862	0.0	0.3	3,851	99.7	0.6	2.7	0.0
Bulgaria *	1995 - 2009	15,723	0.0	0.3	15,681	2.2	0.1	15,317	98.1	0.1	0.1	0.0
Croatia *	1998 - 2009	4,453	0.0	<0.1	4,452	1.4	0.0	4,389	98.6	0.0	0.0	0.0
Czech Republic *	1995 - 2009	39,452	59.4	0.2	15,957	1.9	0.3	15,605	98.6	0.7	0.0	0.0
Denmark *	1995 - 2009	6,115	0.0	0.1	6,109	0.1	0.0	6,104	97.5	1.1	0.5	0.0
Estonia *	1995 - 2008	2,880	18.7	0.1	2,340	0.9	<0.1	2,317	97.7	1.2	1.2	0.0
Finland *	1995 - 2009	14,014	82.7	0.3	2,378	1.0	0.1	2,353	99.4	2.6	0.3	0.0
French registries †	1995 - 2006	3,554	0.0	0.1	3,552	na	0.1	3,549	99.3	0.8	10.4	4.2
Basse Normandie		-	-	-	-	-	-	-	-	-	-	-
Bas-Rhin	1995 - 2004	564	0.0	0.0	564	na	0.2	563	99.3	0.0	7.3	0.0
Burgundy Digestive †		-	-	-	-	-	-	-	-	-	-	-
Calvados	1995 - 2005	399	0.0	0.0	399	na	0.3	398	99.7	1.3	4.0	7.5
Calvados Digestive		-	-	-	-	-	-	-	-	-	-	-
Côte-d'Or Gynaecologic		-	-	-	-	-	-	-	-	-	-	-
Côte-d'Or Haematopoietic		-	-	-	-	-	-	-	-	-	-	-
Doubs	1995 - 2004	290	0.0	0.0	290	na	0.0	290	99.3	0.7	2.1	5.5
Finistère		-	-	-	-	-	-	-	-	-	-	-
Gironde		-	-	-	-	-	-	-	-	-	-	-
Hérault	1995 - 2004	628	0.0	0.0	628	na	0.0	628	99.2	1.0	27.7	5.3
Isère	1995 - 2004	475	0.0	0.2	474	na	0.0	474	99.4	0.8	12.9	3.6
Loire-Atlantique	1995 - 2006	420	0.0	0.0	420	na	0.0	420	100.0	0.5	7.4	0.3
Manche	1995 - 2004	265	0.0	0.0	265	na	0.0	265	100.0	0.0	2.3	6.0
Somme	1995 - 2004	331	0.0	0.3	330	na	0.3	329	97.3	3.0	7.9	7.3
Tarn	1995 - 2004	182	0.0	0.0	182	na	0.0	182	100.0	0.5	4.9	4.9
Childhood Haematopoietic [†]		-	-	-	-	-	-	-	-	-	-	-
German registries	1995 - 2009	71,232	51.4	0.9	34,011	6.9	0.1	31,607	96.4	0.7	0.5	0.1
Berlin	1995 - 2009	6,112	40.9	1.5	3,520	13.9	0.0	3,030	81.5	2.3	0.0	0.0
Brandenburg	1995 - 2009	7,385	56.4	0.4	3,194	6.1	0.0	2,999	97.3	0.4	0.0	0.0
Bremen	2000 - 2009	901	46.3	0.2	482	2.7	0.0	469	98.9	0.0	6.8	0.0
Hamburg	1995 - 2009	1,756	0.0	0.0	1,756	2.7	0.1	1,707	94.1	0.9	7.6	0.0
Lower Saxony	2003 - 2009	3,202	0.0	2.1	3,135	0.8	0.3	3,099	96.6	0.1	0.0	0.0
Mecklenburg-W Pomerania	1995 - 2009	6,098	66.1	0.1	2,062	5.2	0.0	1,954	99.4	0.4	0.0	0.0
North Rhine Westphalia †	1995 - 2009	4,847	56.7	0.5	2,073	4.2	0.6	1,972	95.9	0.2	0.0	0.0
Rhineland Palatinate	1998 - 2009	7,704	64.7	0.1	2,716	10.5	0.1	2,428	97.6	1.7	0.0	0.9
Saarland	1995 - 2009	3,786	69.5	<0.1	1,154	0.9	0.8	1,135	99.5	0.5	0.0	0.0
Saxony	1995 - 2009	13,468	55.9	2.6	5,598	4.0	0.0	5,375	99.1	0.9	0.0	0.0
Saxony-Anhalt	1995 - 2009	3,759	23.1	0.7	2,865	14.6	0.0	2,446	99.0	0.4	0.0	0.0
Schleswig-Holstein	1998 - 2009	7,844	68.5	0.1	2,463	11.8	0.3	2,164	98.0	0.3	0.0	0.0
Thuringia	1995 - 2009	4,370	30.9	0.6	2,993	5.5	0.0	2,829	99.5	0.3	0.0	0.0
Gibraltar *	1999 - 2009	105	75.2	14.3	11	na	0.0	11	81.8	0.0	0.0	0.0
Iceland *	1995 - 2009	223	0.0	0.0	223	0.0	0.0	223	100.0	0.0	0.0	0.0
Ireland *	1995 - 2009	25,397	87.1	<0.1	3,273	0.9	0.3	3,232	99.0	0.7	0.0	0.0
Italian registries	1995 - 2009	20,877	49.6	0.2	10,481	0.5	0.2	10,400	96.8	3.6	1.5	1.1
Alto Adige	1995 - 2005	558	52.2	0.0	267	0.4	0.0	266	98.9	1.9	0.8	0.0
Biella	1995 - 2007	418	61.0	0.2	162	0.6	0.0	161	98.1	2.5	0.0	0.0
Catania Messina	2003 - 2005	190	0.0	0.0	190	0.0	0.0	190	97.4	3.7	0.0	0.8
Catanzaro	2003 - 2007	45	0.0	0.0	45	0.0	0.0	45	100.0	0.0	0.0	0.0
Como	2003 - 2007	128	0.0	0.0	128	0.0	0.0	128	98.4	2.3	2.3	0.0
Ferrara	1995 - 2007	252	0.0	0.0	252	0.0	0.0	252	97.6	3.2	4.8	0.0
Friuli Venezia Giulia	1995 - 2007	868	0.0	0.0	868	2.6	0.3	842	99.2	1.1	1.9	0.0
Genoa	1995 - 2006	1,653	52.2	2.1	755	0.5	0.1	750	95.7	4.3	0.0	0.0

Web-table 2 Data quality indicators, patients diagnosed 1995-2009: for all cancers combined, and for adults (15-99 years) diagnosed with one of 10 common malignancies and children (0-14 years) diagnosed with acute lymphoblastic leukaemia (ALL), by continent, country and registry - CERVIX

	Calendar period	Ineligible [¶]			Exclusions			Available for analyses No.	Data quality indicators ^{††}			
		Patients submitted No.	In situ %	Other %	Eligible patients No.	DCO %	Other %		MV %	Non-specific morphology %	Lost to follow-up %	Censored %
Latina	1995 - 2009	318	0.0	0.0	318	0.0	0.3	317	87.4	12.6	3.2	0.5
Macerata	1995 - 2001	75	0.0	0.0	75	1.3	0.0	74	94.6	6.8	4.1	0.0
Mantova	1999 - 2005	122	0.0	0.0	122	0.0	0.0	122	97.5	6.6	0.0	0.0
Milano	1999 - 2006	562	0.0	0.0	562	0.7	0.0	558	96.6	3.8	8.8	0.0
Modena		-			-			-				
Naples	1996 - 2009	245	0.0	0.0	245	0.0	0.4	244	94.3	6.6	3.7	0.0
Nuoro	2003 - 2008	25	0.0	0.0	25	4.0	0.0	24	91.7	8.3	0.0	0.0
Palermo	2003 - 2007	249	0.0	0.0	249	0.4	0.0	248	92.3	0.0	0.4	0.0
Parma	1995 - 2009	1,103	73.5	0.6	285	0.0	0.7	283	98.6	1.8	1.1	0.0
Ragusa	1995 - 2007	247	36.4	0.0	157	0.0	1.3	155	97.4	5.2	0.0	4.0
Reggio Emilia	1996 - 2009	1,789	84.7	0.0	273	0.4	0.7	270	98.5	1.5	3.3	0.0
Romagna	1995 - 2008	3,767	76.2	0.0	895	0.7	0.1	888	99.0	1.1	0.0	5.9
Salerno	1996 - 2007	511	0.0	0.0	511	0.2	1.0	505	92.3	7.9	2.2	0.3
Sassari	1995 - 2009	244	0.0	0.0	244	0.0	0.0	244	98.8	3.3	0.0	0.0
Siracusa	1999 - 2007	145	2.1	0.0	142	0.7	0.0	141	95.7	5.0	0.0	1.0
Sondrio	1998 - 2009	116	10.3	0.0	104	0.0	0.0	104	98.1	3.8	0.0	0.0
Trapani	2002 - 2007	102	0.0	0.0	102	0.0	0.0	102	95.1	7.8	1.0	0.0
Trento	1995 - 2006	189	0.0	0.0	189	1.1	0.0	187	96.8	8.6	2.7	0.0
Turin	1995 - 2008	1,550	58.5	0.0	644	1.1	0.0	637	97.5	3.1	0.6	3.0
Tuscany	1995 - 2005	1,966	66.3	0.2	659	0.2	0.5	655	96.5	3.8	0.0	3.7
Umbria	1995 - 2008	1,966	72.6	0.0	539	0.0	0.0	539	94.2	6.7	0.7	0.0
Varese	1995 - 2007	470	0.0	0.0	470	0.0	0.6	467	98.5	1.9	2.1	0.0
Veneto	1995 - 2006	1,004	0.0	0.0	1,004	0.2	0.0	1,002	98.6	1.9	0.9	0.0
Marche Childhood		-			-			-				
Piedmont Childhood		-			-			-				
Latvia *	1995 - 2009	3,093	0.3	0.0	3,085	2.1	0.2	3,016	97.9	0.6	0.0	0.0
Lithuania *	1995 - 2009	10,689	31.7	<0.1	7,297	1.6	0.0	7,179	91.8	0.6	1.6	0.0
Malta *	1995 - 2009	163	0.0	0.6	162	0.6	0.6	160	96.9	1.9	0.0	0.0
Netherlands *	1995 - 2009	10,445	0.0	0.3	10,418	<0.1	1.2	10,292	99.8	0.3	1.9	0.0
Norway *	1995 - 2009	4,583	0.0	0.1	4,577	0.1	0.0	4,573	99.6	0.5	0.4	0.0
Poland *	1995 - 2009	45,712	12.4	<0.1	40,029	1.2	0.4	39,367	90.8	0.2	0.1	0.0
Greater Poland	1999 - 2009	3,680	18.8	<0.1	2,989	2.2	0.2	2,917	85.8	0.2	0.0	0.0
Kielce †	1995 - 2009	2,088	13.4	0.0	1,808	0.6	0.0	1,797	93.3	0.4	0.0	0.0
Lower Silesia	1995 - 2009	4,883	9.7	0.0	4,410	0.5	0.1	4,383	91.9	0.1	1.0	0.0
Podkarpackie	1999 - 2009	2,048	13.8	0.0	1,766	1.6	0.0	1,737	89.8	0.2	0.0	0.0
Portugal *	1998 - 2009	10,383	33.1	0.6	6,882	<0.1	0.3	6,861	98.8	1.2	0.1	2.4
Azores	2000 - 2009	164	0.0	0.0	164	1.2	0.0	162	100.0	0.0	0.0	0.0
Central	2003 - 2007	1,041	38.3	1.2	629	0.0	0.0	629	95.7	2.5	0.6	0.0
North	2000 - 2007	1,792	0.0	1.3	1,769	0.0	0.2	1,766	99.0	1.6	0.0	5.8
South	1998 - 2009	7,386	41.1	0.4	4,320	<0.1	0.3	4,304	99.2	0.9	0.0	1.2
Romania (Cluj)	2006 - 2009	686	29.9	0.0	481	4.8	0.0	458	95.6	0.7	0.0	na
Russia † (Arkhangel'sk)	2000 - 2009	1,022	0.0	0.0	1,022	1.4	0.3	1,005	97.8	1.2	1.4	0.0
Slovakia *	2000 - 2007	4,488	0.0	0.0	4,488	3.1	0.0	4,349	99.2	0.9	0.0	0.0
Slovenia *	1995 - 2009	16,047	82.3	0.0	2,836	0.3	0.0	2,827	99.6	0.5	0.1	0.0
Spanish registries	1995 - 2009	14,808	47.7	16.0	5,381	0.7	0.5	5,316	98.8	1.2	0.7	1.5
Albacete	1995 - 2007	190	0.0	0.0	190	0.5	0.0	189	95.8	4.2	0.0	0.7
Asturias	1995 - 2008	1,950	57.0	1.9	801	0.9	0.4	791	99.1	1.1	0.0	0.0
Basque Country	1995 - 2009	4,841	29.5	43.6	1,305	0.5	0.2	1,295	99.1	1.2	0.2	0.0
Cuenca	1995 - 2007	101	0.0	0.0	101	3.0	2.0	96	97.9	6.3	0.0	5.5
Girona	1995 - 2009	2,056	75.6	4.3	412	0.7	0.0	409	98.8	2.7	5.9	0.0
Granada	1995 - 2009	516	0.0	0.0	516	0.2	0.0	515	98.3	0.0	0.4	0.0
Mallorca	1995 - 2008	2,147	68.7	2.4	620	0.0	0.8	615	99.5	1.0	1.0	0.0
Murcia	1995 - 2007	716	0.0	0.1	715	0.4	1.8	699	97.9	0.3	0.0	9.6
Navarra	1995 - 2008	914	73.1	0.0	246	0.8	0.0	244	99.6	0.0	0.8	0.0
Tarragona	1995 - 2007	1,377	59.8	5.7	475	2.1	0.4	463	99.4	0.9	0.0	0.0
Spain Childhood †		-			-			-				
Sweden *	1995 - 2009	6,780	0.0	0.0	6,780	na	0.0	6,780	99.9	1.2	0.6	0.0
Swiss registries †	1995 - 2009	8,358	76.8	0.0	1,940	0.8	0.1	1,924	99.5	0.3	7.2	16.9
Fribourg	2006 - 2009	279	92.5	0.0	21	0.0	0.0	21	100.0	0.0	9.5	na
Geneva	1995 - 2009	2,689	92.9	0.0	191	0.5	0.0	190	100.0	0.5	12.1	0.0
Graubünden-Glarus	1995 - 2009	667	74.5	0.0	170	0.0	0.0	170	99.4	0.0	31.8	0.0
Neuchâtel	1995 - 2009	362	78.7	0.0	77	0.0	0.0	77	98.7	0.0	10.4	0.0
St Gallen Appenzell	1995 - 2009	2,031	83.7	0.0	332	0.3	0.3	330	99.1	0.0	8.8	0.0
Ticino	1996 - 2009	536	57.6	0.0	227	0.4	0.0	226	100.0	0.0	4.0	0.0
Valais	1995 - 2009	1,011	86.3	0.0	139	0.7	0.0	138	98.6	1.4	5.1	0.0
Zürich	1995 - 2009	783	0.0	0.0	783	1.4	0.0	772	99.7	0.4	0.8	40.4
Switzerland Childhood †		-			-			-				

Web-table 2 Data quality indicators, patients diagnosed 1995-2009: for all cancers combined, and for adults (15-99 years) diagnosed with one of 10 common malignancies and children (0-14 years) diagnosed with acute lymphoblastic leukaemia (ALL), by continent, country and registry - CERVIX

	Calendar period	Patients submitted No.	Ineligible [¶]		Eligible patients No.	Exclusions [¶]		Available for analyses No.	Data quality indicators ^{††}			
			In situ %	Other %		DCO %	Other %		MV %	Non-specific morphology %	Lost to follow-up %	Censored %
United Kingdom *	1995 - 2009	430,128	89.3	<0.1	45,767	1.3	0.4	44,985	94.0	1.2	0.1	0.3
England ‡	1995 - 2009	359,697	89.5	<0.1	37,799	1.5	0.4	37,070	94.3	1.2	0.0	0.3
<i>East Midlands</i>	1995 - 2009	32,156	89.5	<0.1	3,365	0.9	0.5	3,319	94.9	0.9	0.0	0.3
<i>East of England</i>	1995 - 2009	37,271	91.3	0.0	3,234	1.4	0.6	3,170	94.0	0.5	0.0	0.4
<i>London</i>	1995 - 2009	39,114	88.4	0.0	4,537	3.0	0.4	4,383	93.4	0.5	0.0	0.6
<i>North East</i>	1995 - 2009	24,147	90.4	0.0	2,312	0.9	0.3	2,285	96.7	1.0	0.0	0.1
<i>North West</i>	1995 - 2009	51,918	88.4	<0.1	6,006	1.2	0.3	5,914	91.8	1.0	0.0	0.2
<i>South East</i>	1995 - 2009	54,679	90.5	<0.1	5,193	2.2	0.5	5,056	93.9	2.7	0.0	0.4
<i>South West</i>	1995 - 2009	36,235	88.8	<0.1	4,066	1.7	0.6	3,972	93.0	2.7	0.0	0.4
<i>West Midlands</i>	1995 - 2009	45,200	90.4	0.0	4,358	1.1	0.4	4,295	97.3	0.2	0.0	0.1
<i>Yorkshire and the Humber</i>	1995 - 2009	38,977	87.9	<0.1	4,728	0.7	0.4	4,676	95.8	1.0	0.0	0.2
Northern Ireland	1995 - 2009	13,957	90.4	<0.1	1,344	0.3	0.0	1,340	98.1	2.2	1.4	0.0
Scotland	1997 - 2009	39,018	89.7	<0.1	4,011	0.2	0.0	4,004	98.2	0.1	0.1	0.0
Wales	1995 - 2009	17,456	85.0	0.1	2,613	1.2	0.4	2,571	81.6	2.3	0.0	0.0
UK Childhood ‡		-			-			-				
OCEANIA		70,240	81.3	0.1	13,069	0.6	0.5	12,925	95.2	1.7	0.0	3.8
Australian registries	1995 - 2009	67,491	84.6	0.1	10,321	0.5	0.5	10,219	94.5	1.5	0.0	4.7
Australian Capital Territory	1995 - 2006	133	0.0	0.0	133	0.0	0.8	132	100.0	0.0	0.0	20.7
New South Wales	1995 - 2006	3,206	0.0	0.4	3,192	0.4	0.2	3,172	97.5	0.9	0.0	12.2
Queensland	1995 - 2009	29,336	90.3	0.1	2,805	0.5	0.3	2,782	84.8	2.6	0.0	0.0
Tasmania	1995 - 2009	1,030	69.3	0.0	316	0.6	1.3	310	100.0	0.0	0.0	0.0
Victoria	1995 - 2009	32,553	91.9	0.0	2,642	0.8	0.9	2,597	98.5	1.6	0.0	0.0
Western Australia	1995 - 2009	1,233	0.0	0.0	1,233	0.2	0.4	1,226	98.2	1.0	0.0	0.0
New Zealand *	1995 - 2009	2,749	0.0	<0.1	2,748	0.8	0.8	2,706	97.9	2.5	0.0	0.0
Total		1,445,797	56.8	0.7	614,040	1.4	0.6	602,225	96.4	2.1	1.6	1.3

Web-table 2 Data quality indicators, patients diagnosed 1995-2009: for all cancers combined, and for adults (15-99 years) diagnosed with one of 10 common malignancies and children (0-14 years) diagnosed with acute lymphoblastic leukaemia (ALL), by continent, country and registry - OVARY

	Calendar period	Ineligible [¶]			Exclusions			Available for analyses No.	Data quality indicators ^{††}			
		Patients submitted No.	In situ %	Other %	Eligible patients No.	DCO %	Other %		MV %	Non-specific morphology %	Lost to follow-up %	Censored %
Latina	1995 - 2009	569	0.0	0.0	569	1.6	0.5	557	78.3	23.2	2.7	0.3
Macerata	1995 - 2001	220	0.0	0.0	220	3.2	0.0	213	85.0	21.6	0.5	0.0
Mantova	1999 - 2005	341	0.0	5.6	322	1.9	0.3	315	81.9	21.9	0.0	0.4
Milano	1999 - 2006	1,239	0.0	0.0	1,239	1.9	0.2	1,213	87.6	14.3	4.7	0.0
Modena	1995 - 2009	1,256	0.9	12.0	1,094	0.8	0.4	1,081	84.1	18.6	1.1	0.0
Naples	1996 - 2009	450	0.0	0.0	450	2.7	0.4	436	82.1	17.7	1.6	0.0
Nuoro	2003 - 2008	120	0.0	0.0	120	1.7	0.0	118	80.5	26.3	0.8	0.0
Palermo	2003 - 2007	514	0.0	1.0	509	2.9	0.6	491	76.8	2.0	0.4	0.0
Parma	1995 - 2009	813	0.9	5.5	761	1.8	0.1	746	87.9	17.3	0.9	0.0
Ragusa	1995 - 2007	400	0.3	12.5	349	0.9	0.6	344	79.7	37.8	0.0	3.2
Reggio Emilia	1996 - 2009	699	0.0	0.0	699	1.0	0.3	690	83.9	27.4	1.3	0.0
Romagna	1995 - 2008	1,619	0.2	0.0	1,615	1.7	0.1	1,586	84.4	16.5	0.2	3.5
Salerno	1996 - 2007	1,063	0.0	0.0	1,063	2.3	0.2	1,037	80.8	21.7	1.9	0.4
Sassari	1995 - 2009	530	0.0	0.0	530	4.0	0.2	508	85.4	26.2	0.0	0.0
Siracusa	1999 - 2007	260	0.0	0.0	260	1.9	0.4	254	87.8	16.9	0.0	0.0
Sondrio	1998 - 2009	215	0.0	0.0	215	0.0	0.0	215	87.4	16.3	0.0	0.0
Trapani	2002 - 2007	217	0.0	0.0	217	0.9	0.5	214	83.6	29.0	0.0	0.0
Trento	1995 - 2006	596	0.0	0.0	596	1.2	0.7	585	81.5	23.2	0.7	0.0
Turin	1995 - 2008	1,762	0.1	9.6	1,591	1.9	0.3	1,556	88.8	14.8	0.6	2.3
Tuscany	1995 - 2005	1,637	0.1	10.0	1,471	0.7	0.3	1,456	82.2	20.9	0.0	2.0
Umbria	1995 - 2008	1,293	1.1	0.0	1,279	0.8	0.1	1,268	86.4	15.7	0.6	0.0
Varese	1995 - 2007	1,291	0.0	14.4	1,105	1.3	0.3	1,088	87.1	13.1	1.1	0.1
Veneto	1995 - 2006	2,782	0.0	0.0	2,782	2.2	0.3	2,713	88.1	13.7	0.4	<0.1
Marche Childhood		-			-			-				
Piedmont Childhood		-			-			-				
Latvia *	1995 - 2009	4,736	0.0	0.1	4,731	4.0	0.2	4,533	89.8	0.4	0.0	0.0
Lithuania *	1995 - 2009	6,909	0.0	4.3	6,611	3.3	0.0	6,392	85.9	1.2	1.3	0.0
Malta *	1995 - 2009	577	0.0	2.8	561	2.0	0.2	549	97.4	6.9	0.0	0.0
Netherlands *	1995 - 2009	23,770	<0.1	10.5	21,274	0.3	0.9	21,021	97.3	2.8	0.4	0.0
Norway *	1995 - 2009	7,783	0.0	0.5	7,747	1.1	0.0	7,660	94.9	6.1	0.2	0.0
Poland *	1995 - 2009	41,526	<0.1	1.3	40,991	3.3	0.5	39,430	79.3	1.5	0.1	0.0
Greater Poland	1999 - 2009	3,590	0.0	2.2	3,510	6.3	0.1	3,285	77.5	3.9	0.0	0.0
Kielce †	1995 - 2009	1,669	0.3	0.7	1,652	2.6	0.0	1,609	86.8	2.9	0.0	0.0
Lower Silesia	1995 - 2009	4,319	0.1	0.8	4,282	0.9	1.0	4,200	79.2	1.6	0.9	0.0
Podkarpackie	1999 - 2009	2,090	0.0	0.7	2,076	5.6	<0.1	1,958	75.4	0.6	0.0	0.0
Portugal *	1998 - 2009	5,757	0.2	12.7	5,013	0.3	0.4	4,977	94.2	6.4	0.1	0.5
Azores	2000 - 2009	148	0.0	1.4	146	5.5	0.0	138	87.7	12.3	0.0	0.0
Central	2003 - 2007	440	0.5	14.1	376	0.0	0.0	376	92.0	8.0	0.8	0.0
North	2000 - 2007	1,047	0.0	4.1	1,004	0.0	0.6	998	94.8	6.5	0.0	0.0
South	1998 - 2009	4,122	0.2	15.2	3,487	0.2	0.4	3,465	94.5	5.9	0.0	0.7
Romania (Cluj)	2006 - 2009	305	0.3	13.8	262	18.7	0.0	213	92.0	3.8	0.0	na
Russia † (Arkhangelsk)	2000 - 2009	1,110	0.0	0.0	1,110	2.0	0.9	1,078	91.7	9.9	1.2	0.0
Slovakia *	2000 - 2007	4,227	0.0	6.5	3,954	9.9	0.0	3,564	93.6	7.3	0.0	0.0
Slovenia *	1995 - 2009	3,554	0.0	18.7	2,889	1.8	0.0	2,837	96.1	4.3	<0.1	0.0
Spanish registries	1995 - 2009	10,111	0.2	8.2	9,260	2.9	0.5	8,948	90.7	6.4	0.2	0.7
Albacete	1995 - 2007	359	0.0	2.8	349	2.9	0.6	337	90.8	2.7	0.0	0.4
Asturias	1995 - 2008	1,735	0.2	9.1	1,574	3.0	0.4	1,520	92.4	5.1	0.0	0.0
Basque Country	1995 - 2009	2,886	0.1	13.2	2,503	1.9	0.4	2,445	89.7	11.0	0.2	0.0
Cuenca	1995 - 2007	238	0.0	0.4	237	8.0	0.0	218	89.0	13.8	0.0	1.2
Girona	1995 - 2009	829	0.6	19.3	664	5.6	0.3	625	90.9	10.7	1.3	0.0
Granada	1995 - 2009	877	0.0	0.2	875	0.3	0.3	869	89.4	0.2	0.0	0.0
Mallorca	1995 - 2008	778	0.6	7.3	716	3.1	0.6	690	94.3	6.5	0.7	0.0
Murcia	1995 - 2007	1,061	0.0	1.1	1,049	3.1	1.2	1,004	90.1	0.7	0.0	5.3
Navarra	1995 - 2008	692	0.9	0.0	686	1.2	0.0	678	90.7	1.0	0.4	0.0
Tarragona	1995 - 2007	656	0.3	7.2	607	6.8	0.7	562	89.5	10.7	0.0	0.0
Spain Childhood †		-			-			-				
Sweden *	1995 - 2009	13,000	0.0	<0.1	12,999	na	0.0	12,999	99.8	9.2	0.2	0.0
Swiss registries †	1995 - 2009	4,922	0.1	5.1	4,668	1.8	0.1	4,579	95.2	2.6	2.8	6.5
Fribourg	2006 - 2009	94	0.0	12.8	82	0.0	1.2	81	98.8	1.2	3.7	na
Geneva	1995 - 2009	792	0.0	20.8	627	1.3	0.3	617	94.5	5.7	5.7	0.0
Graubünden-Glarus	1995 - 2009	347	0.0	0.3	346	0.9	0.0	343	88.6	0.3	13.7	0.0
Neuchâtel	1995 - 2009	273	0.0	0.4	272	4.4	0.0	260	92.3	0.0	2.7	0.0
St Gallen Appenzell	1995 - 2009	729	0.0	0.1	728	0.3	0.1	725	93.8	0.0	1.8	0.0
Ticino	1996 - 2009	472	0.0	0.4	470	2.3	0.0	459	96.1	1.7	1.7	0.0
Valais	1995 - 2009	500	0.8	13.6	428	0.7	0.2	424	95.3	5.0	1.4	0.0
Zürich	1995 - 2009	1,715	0.0	0.0	1,715	2.6	0.1	1,670	97.4	3.1	0.7	17.0
Switzerland Childhood †		-			-			-				

Web-table 2 Data quality indicators, patients diagnosed 1995-2009: for all cancers combined, and for adults (15-99 years) diagnosed with one of 10 common malignancies and children (0-14 years) diagnosed with acute lymphoblastic leukaemia (ALL), by continent, country and registry - OVARY

	Calendar period	Patients submitted No.	Ineligible [¶]		Eligible patients No.	Exclusions [¶]		Available for analyses No.	Data quality indicators ^{††}			
			In situ %	Other %		DCO %	Other %		MV %	Non-specific morphology %	Lost to follow-up %	Censored %
United Kingdom *	1995 - 2009	113,678	0.3	5.7	106,793	3.7	0.2	102,551	85.0	4.1	<0.1	0.1
England ‡	1995 - 2009	94,743	0.4	4.4	90,220	4.1	0.2	86,306	85.6	4.0	0.0	0.1
<i>East Midlands</i>	1995 - 2009	8,417	0.1	3.6	8,102	2.2	0.2	7,907	84.6	3.3	0.0	0.1
<i>East of England</i>	1995 - 2009	10,433	0.2	2.5	10,154	2.8	0.2	9,849	85.4	1.3	0.0	<0.1
<i>London</i>	1995 - 2009	10,457	0.3	6.0	9,805	7.5	0.3	9,041	85.9	1.8	0.0	0.2
<i>North East</i>	1995 - 2009	4,821	0.2	1.7	4,730	2.6	0.2	4,598	88.3	7.1	0.0	0.0
<i>North West</i>	1995 - 2009	13,121	0.2	6.6	12,218	2.8	0.2	11,841	80.1	2.7	0.0	0.1
<i>South East</i>	1995 - 2009	15,866	0.4	5.5	14,941	5.4	0.2	14,112	85.7	4.1	0.0	0.1
<i>South West</i>	1995 - 2009	11,722	0.2	6.2	10,972	6.2	0.3	10,263	84.9	8.6	0.0	0.2
<i>West Midlands</i>	1995 - 2009	10,586	0.7	2.3	10,263	4.1	0.3	9,813	90.1	3.0	0.0	0.1
<i>Yorkshire and the Humber</i>	1995 - 2009	9,320	1.2	1.8	9,035	1.4	0.3	8,882	87.6	6.2	0.0	0.1
Northern Ireland	1995 - 2009	3,291	0.0	16.0	2,766	1.2	0.1	2,732	88.1	13.3	0.7	0.0
Scotland	1997 - 2009	9,437	0.1	10.9	8,406	0.8	0.0	8,337	88.5	0.7	0.1	0.0
Wales	1995 - 2009	6,207	0.0	13.0	5,401	3.8	0.4	5,176	68.9	5.8	0.0	0.0
UK Childhood ‡		-			-			-				
OCEANIA		23,454	0.1	6.1	22,016	1.9	0.5	21,491	90.9	5.8	0.0	2.4
Australian registries	1995 - 2009	18,649	0.1	7.4	17,244	1.6	0.4	16,899	90.4	4.9	0.0	3.1
Australian Capital Territory	1995 - 2006	237	0.0	1.3	234	0.9	0.4	231	95.7	1.3	0.0	10.3
New South Wales	1995 - 2006	5,420	0.0	1.4	5,344	1.2	0.4	5,258	92.3	2.9	0.0	7.9
Queensland	1995 - 2009	5,350	0.3	22.2	4,144	1.7	0.3	4,060	85.0	3.0	0.0	0.0
Tasmania	1995 - 2009	611	0.2	10.5	546	1.1	1.1	534	93.1	8.6	0.0	0.0
Victoria	1995 - 2009	5,384	0.0	0.7	5,345	2.4	0.3	5,199	91.7	8.6	0.0	0.0
Western Australia	1995 - 2009	1,647	0.0	1.0	1,631	0.0	0.9	1,617	92.1	3.5	0.0	0.0
New Zealand *	1995 - 2009	4,805	0.0	0.7	4,772	3.0	0.8	4,592	92.5	9.0	0.0	0.0
Total		869,005	0.6	5.8	813,584	3.7	0.5	779,302	90.9	4.4	0.6	0.6

Web-table 2 Data quality indicators, patients diagnosed 1995-2009: for all cancers combined, and for adults (15-99 years) diagnosed with one of 10 common malignancies and children (0-14 years) diagnosed with acute lymphoblastic leukaemia (ALL), by continent, country and registry - PROSTATE

	Calendar period	Patients submitted No.	Ineligible [¶]		Eligible patients No.	Exclusions		Available for analyses No.	Data quality indicators ^{††}			
			In situ %	Other %		DCO %	Other %		MV %	Non-specific morphology %	Lost to follow-up %	Censored %
AFRICA		2,301	0.0	47.1	1,217	1.1	9.8	1,085	82.7	18.2	10.5	34.0
Algerian registries	1995 - 2009	505	0.0	8.5	462	0.0	21.2	364	92.9	8.5	0.0	14.7
Annaba	2000 - 2009	120	0.0	33.3	80	0.0	0.0	80	95.0	8.8	0.0	94.7
Sétif	1995 - 2009	385	0.0	0.8	382	0.0	25.7	284	92.3	8.5	0.0	0.5
Lesotho (Childhood) [†]		-	-	-	-	-	-	-	-	-	-	-
Libya (Benghazi)	2003 - 2005	162	0.0	0.0	162	5.6	0.0	153	84.3	16.3	0.0	46.1
Mali (Bamako)		-	-	-	-	-	-	-	-	-	-	-
Mauritius *	2005 - 2005	59	0.0	0.0	59	0.0	1.7	58	100.0	34.5	0.0	na
Nigeria (Ibadan)	1998 - 2007	779	0.0	63.3	286	1.0	7.0	263	68.1	0.0	0.0	73.2
South Africa (Eastern Cape)	1998 - 2007	199	0.0	0.0	199	0.5	0.0	198	72.7	61.1	57.6	0.9
The Gambia *		-	-	-	-	-	-	-	-	-	-	-
Tunisia (Central)	1995 - 2007	597	0.0	91.8	49	na	0.0	49	100.0	0.0	0.0	75.7
AMERICA (Central and South)		81,602	0.2	8.1	74,801	13.1	0.6	64,579	93.0	6.9	<0.1	3.6
Argentinian registries [†]	2003 - 2009	6,180	0.5	8.0	5,654	13.4	0.3	4,883	98.3	2.8	0.0	17.8
Bahia Blanca		-	-	-	-	-	-	-	-	-	-	-
Chubut		-	-	-	-	-	-	-	-	-	-	-
Córdoba	2003 - 2008	1,734	0.3	0.6	1,717	13.6	0.0	1,483	99.5	1.9	0.0	0.4
Entre Rios	2003 - 2009	2,349	1.1	20.5	1,840	12.6	0.9	1,593	98.1	2.3	0.0	0.0
Mendoza	2004 - 2008	2,052	0.0	0.0	2,052	14.1	0.0	1,762	97.6	4.0	0.0	54.7
Santa Fe		-	-	-	-	-	-	-	-	-	-	-
Tierra del Fuego	2003 - 2009	45	0.0	0.0	45	0.0	0.0	45	95.6	4.4	0.0	0.0
Argentina Childhood [†]		-	-	-	-	-	-	-	-	-	-	-
Brazilian registries	1995 - 2009	12,379	0.5	25.3	9,181	9.0	0.7	8,292	97.9	1.3	<0.1	3.3
Aracaju	1996 - 2008	2,014	0.5	0.3	1,997	6.5	0.0	1,868	98.1	1.3	0.0	0.0
Cuiabá	2000 - 2006	1,309	3.6	10.2	1,129	8.7	0.4	1,026	95.7	4.7	0.0	0.0
Curitiba	1998 - 2007	3,435	0.3	0.5	3,409	15.0	0.2	2,893	98.1	0.2	0.0	0.0
Goiânia	1995 - 2009	5,158	0.0	57.5	2,191	3.7	2.4	2,056	98.7	0.9	<0.1	17.5
Jahu	1996 - 2009	463	0.2	1.5	455	1.3	0.0	449	97.6	2.4	0.0	4.0
São Paulo		-	-	-	-	-	-	-	-	-	-	-
Brasília Childhood [‡]		-	-	-	-	-	-	-	-	-	-	-
Chilean registries	1998 - 2008	1,756	0.0	0.0	1,756	5.8	0.1	1,653	96.4	1.5	0.8	0.0
Antofagasta	2003 - 2007	406	0.0	0.0	406	14.8	0.2	345	92.8	7.2	0.0	0.0
Los Rios	1998 - 2008	1,350	0.0	0.0	1,350	3.1	0.0	1,308	97.3	0.0	1.1	0.0
Colombian registries	1995 - 2009	7,004	0.1	6.4	6,553	5.2	0.6	6,177	89.5	10.6	0.0	22.9
Bucaramanga		-	-	-	-	-	-	-	-	-	-	-
Cali	1995 - 2009	6,205	0.0	4.2	5,946	5.0	0.6	5,612	89.1	10.9	0.0	21.8
Manizales	2003 - 2008	390	0.0	44.6	216	0.5	0.0	215	97.7	2.8	0.0	88.4
Pasto	1998 - 2008	409	1.0	3.4	391	10.5	0.0	350	90.6	10.6	0.0	0.0
Cuba *	1998 - 2006	21,299	0.2	3.4	20,527	29.6	0.4	14,372	79.6	22.0	0.0	0.0
Ecuadorian registries	1995 - 2009	6,427	0.2	5.0	6,093	8.9	3.5	5,333	93.7	3.3	0.0	<0.1
Cuenca	1996 - 2009	802	1.1	0.9	786	5.9	0.0	740	89.1	0.0	0.0	0.3
Guayaquil	2000 - 2008	1,923	0.1	15.1	1,630	10.7	12.6	1,250	91.2	9.5	0.0	0.0
Quito	1995 - 2009	3,702	0.0	0.7	3,677	8.8	0.3	3,343	95.7	1.6	0.0	0.0
Puerto Rico *	2000 - 2009	26,557	0.1	5.6	25,037	4.6	0.1	23,869	98.7	0.8	0.0	0.0
Uruguay *		-	-	-	-	-	-	-	-	-	-	-
AMERICA (North)		2,752,326	0.1	1.0	2,721,858	1.1	0.1	2,689,226	97.0	1.0	0.8	<0.1
Canada *	1995 - 2009	295,015	0.6	0.2	292,621	0.9	0.1	289,868	91.8	1.4	0.0	<0.1
Alberta	1995 - 2009	28,231	<0.1	0.4	28,093	0.3	0.1	28,001	93.1	0.2	0.0	0.2
British Columbia	1995 - 2009	42,696	1.3	0.6	41,867	0.9	<0.1	41,482	97.2	0.2	0.0	0.0
Manitoba	1995 - 2009	10,936	1.9	0.9	10,630	1.4	0.1	10,472	94.9	0.1	0.0	0.0
New Brunswick	1995 - 2009	8,845	0.3	0.1	8,810	0.3	0.0	8,786	97.6	0.1	0.0	0.0
Newfoundland	1995 - 2009	5,471	9.0	<0.1	4,977	0.6	0.2	4,935	98.4	1.2	0.0	0.0
Northwest Territories	1995 - 2003	51	0.0	0.0	51	0.0	0.0	51	88.2	0.0	0.0	0.0
Nova Scotia	1995 - 2009	10,397	0.4	0.7	10,274	0.3	0.1	10,239	97.3	1.0	0.0	0.0
Nunavut	1995 - 2008	19	0.0	0.0	19	0.0	0.0	19	100.0	0.0	0.0	8.3
Ontario	1995 - 2009	119,272	0.0	<0.1	119,258	0.4	0.1	118,682	94.6	0.9	0.0	0.0
Prince Edward Island	1995 - 2009	1,791	0.4	0.1	1,782	0.8	0.1	1,766	95.0	0.3	0.0	0.0
Québec	1995 - 2009	55,452	0.6	<0.1	55,107	2.1	0.1	53,868	77.3	4.8	0.0	<0.1
Saskatchewan	1995 - 2009	11,714	0.6	0.2	11,617	1.5	0.1	11,431	93.8	1.9	0.0	0.0
Yukon	1995 - 2009	140	2.1	0.7	136	0.0	0.0	136	97.8	0.0	0.0	0.0
US registries	1995 - 2009	2,457,311	0.1	1.1	2,429,237	1.1	0.1	2,399,358	97.6	1.0	0.9	<0.1
Alabama	1996 - 2009	43,455	0.0	1.0	43,020	1.2	0.1	42,472	97.2	0.9	0.0	0.0
Alaska	1996 - 2009	4,542	<0.1	3.7	4,371	0.3	0.1	4,351	97.8	2.1	0.0	0.0
California	1995 - 2009	315,871	<0.1	1.9	309,789	1.0	0.1	306,346	98.0	0.5	3.2	0.0
Greater Bay Area	1995 - 2009	65,184	<0.1	1.6	64,147	0.9	0.1	63,501	98.0	0.2	2.5	0.0
Greater California	1995 - 2009	169,613	<0.1	2.1	165,926	1.2	0.1	163,818	97.8	0.5	2.8	0.0
Los Angeles	1995 - 2009	81,074	<0.1	1.6	79,716	0.8	0.1	79,027	98.5	0.5	4.4	0.0
Colorado	1995 - 2009	42,212	<0.1	1.1	41,745	1.5	0.1	41,090	97.8	0.6	0.0	0.0
Connecticut	1995 - 2009	41,985	<0.1	0.6	41,714	0.8	0.1	41,351	98.5	0.5	4.2	0.0
Delaware	1995 - 2009	10,412	<0.1	0.7	10,336	1.2	0.1	10,204	98.6	0.3	0.0	0.0

Web-table 2 Data quality indicators, patients diagnosed 1995-2009: for all cancers combined, and for adults (15-99 years) diagnosed with one of 10 common malignancies and children (0-14 years) diagnosed with acute lymphoblastic leukaemia (ALL), by continent, country and registry - PROSTATE

	Calendar period	Patients submitted No.	Ineligible [¶]		Eligible patients No.	Exclusions		Available for analyses No.	Data quality indicators ^{††}			
			In situ %	Other %		DCO %	Other %		MV %	Non-specific morphology %	Lost to follow-up %	Censored %
Florida	1995 - 2009	221,872	0.1	0.3	220,979	1.7	0.1	217,103	98.8	1.6	0.0	<0.1
Georgia	2000 - 2009	58,750	<0.1	<0.1	58,721	1.2	0.1	57,949	98.4	0.5	2.5	0.0
Atlanta	1995 - 2009	26,631	<0.1	<0.1	26,613	0.7	0.1	26,391	98.9	0.4	2.5	0.0
Hawaii	1995 - 2009	11,688	<0.1	0.1	11,677	1.0	0.1	11,558	97.7	0.4	3.0	0.0
Idaho	1995 - 2009	14,327	<0.1	1.1	14,160	1.6	<0.1	13,922	98.2	0.1	0.0	0.0
Iowa	1995 - 2009	33,087	<0.1	0.8	32,805	1.0	0.1	32,471	97.3	0.5	0.7	0.0
Kentucky	1995 - 2009	40,675	0.1	<0.1	40,633	1.0	0.1	40,218	96.6	1.3	1.5	0.0
Louisiana	1995 - 2009	49,054	<0.1	0.5	48,800	0.8	0.1	48,372	97.2	0.2	2.0	0.0
Maryland	1996 - 2009	52,819	0.8	0.6	52,056	1.5	0.2	51,157	97.4	1.1	0.0	0.0
Massachusetts	1995 - 2009	76,275	0.1	0.2	76,019	1.0	0.1	75,199	97.9	1.1	0.0	<0.1
Michigan	1995 - 2009	124,005	0.2	0.5	123,162	0.6	0.1	122,290	98.1	1.2	0.0	0.2
Detroit	1995 - 2009	54,075	<0.1	1.0	53,494	0.8	0.1	53,032	99.1	0.3	1.7	0.0
Mississippi	2003 - 2009	15,661	<0.1	0.2	15,616	1.7	0.1	15,344	98.9	0.2	0.0	0.0
Montana	1995 - 2009	12,654	0.0	2.0	12,400	2.1	0.1	12,134	97.1	0.3	16.7	0.0
Nebraska	1995 - 2009	21,346	0.0	0.6	21,210	1.0	0.1	20,968	98.0	0.7	0.0	0.0
New Hampshire	1995 - 2009	14,123	<0.1	0.3	14,072	0.9	0.1	13,934	97.9	0.5	0.0	0.0
New Jersey	1995 - 2009	109,278	0.1	1.2	107,885	0.5	0.1	107,252	98.1	0.7	2.6	0.0
New Mexico	1995 - 2009	18,764	<0.1	0.1	18,744	1.5	0.1	18,460	96.3	0.2	4.1	0.0
New York	1995 - 2009	216,932	<0.1	3.6	209,086	0.8	0.1	207,192	97.0	0.9	0.0	0.0
New York City	1995 - 2009	78,375	<0.1	4.5	74,788	0.8	0.1	74,077	97.4	0.7	0.0	0.0
North Carolina	1995 - 2009	87,946	0.1	<0.1	87,872	1.2	0.1	86,701	98.2	0.7	0.0	0.0
Ohio	2001 - 2009	73,992	<0.1	0.1	73,855	2.1	0.1	72,251	98.4	1.0	0.0	0.0
Oklahoma	1997 - 2009	32,160	<0.1	0.5	31,975	2.2	0.1	31,251	96.7	0.6	0.0	0.0
Oregon	1996 - 2009	37,089	<0.1	0.3	36,991	1.6	<0.1	36,392	97.7	0.8	0.0	0.0
Pennsylvania	1995 - 2009	159,530	0.1	1.4	157,104	0.9	0.1	155,556	98.2	0.4	0.0	0.0
Rhode Island	1995 - 2009	12,529	0.1	0.2	12,488	1.3	0.1	12,318	97.7	1.4	0.0	0.0
South Carolina	1996 - 2009	46,142	0.0	<0.1	46,125	1.6	0.1	45,363	96.7	0.3	0.0	0.0
Tennessee	2003 - 2009	28,795	<0.1	0.7	28,577	2.1	0.1	27,940	99.0	0.2	0.0	<0.1
Texas	1995 - 2009	189,282	0.1	1.3	186,706	1.6	0.1	183,423	93.6	4.1	0.0	0.0
Utah	1995 - 2009	21,188	<0.1	0.2	21,130	0.3	0.1	21,057	98.5	0.2	3.0	0.0
Virginia	1996 - 2009	70,019	0.1	0.2	69,846	0.9	0.1	69,146	98.9	0.2	0.0	<0.1
Washington	1995 - 2008	60,372	<0.1	0.5	60,032	1.0	0.1	59,414	97.4	0.4	1.6	<0.1
Seattle	1995 - 2009	45,232	<0.1	0.6	44,967	0.7	0.1	44,625	97.4	0.3	2.3	0.0
West Virginia	1995 - 2009	20,635	0.1	0.6	20,483	1.0	<0.1	20,259	97.8	0.5	0.0	0.0
Wisconsin	1995 - 2009	61,760	0.3	1.0	60,991	<0.1	0.1	60,903	98.1	0.8	0.0	0.0
Wyoming	1995 - 2009	6,085	<0.1	0.3	6,062	0.2	<0.1	6,047	98.3	0.2	0.0	0.0
ASIA		205,432	0.6	0.9	202,219	3.7	0.2	194,319	92.5	8.5	0.7	4.3
Chinese registries	1995 - 2009	5,700	0.0	0.8	5,653	1.0	0.0	5,597	80.3	25.1	5.8	0.6
Beijing	2003 - 2009	3,696	0.0	0.2	3,690	0.2	0.0	3,684	83.0	17.3	8.1	1.1
Changle	1995 - 2009	64	0.0	0.0	64	0.0	0.0	64	51.6	51.6	3.1	0.0
Cixian	2003 - 2005	11	0.0	0.0	11	0.0	0.0	11	72.7	27.3	0.0	0.0
Dafeng	2003 - 2005	16	0.0	0.0	16	0.0	0.0	16	62.5	37.5	0.0	0.0
Dalian	2003 - 2009	761	0.0	0.0	761	4.7	0.0	725	83.2	24.0	0.0	0.0
Donghai	2005 - 2009	42	0.0	0.0	42	0.0	0.0	42	69.0	81.0	2.4	na
Feicheng	2000 - 2009	56	0.0	0.0	56	5.4	0.0	53	37.7	66.0	0.0	0.0
Ganyu	2003 - 2005	8	0.0	0.0	8	0.0	0.0	8	50.0	100.0	12.5	0.0
Guanyun	2005 - 2009	63	0.0	0.0	63	1.6	0.0	62	50.0	93.5	3.2	na
Haimen	2002 - 2005	111	0.0	0.0	111	0.0	0.0	111	56.8	100.0	1.8	0.0
Haining	2003 - 2009	126	0.0	0.0	126	4.0	0.0	121	90.1	39.7	0.0	0.0
Jianhu	2003 - 2005	11	0.0	0.0	11	0.0	0.0	11	63.6	100.0	0.0	0.0
Jiashan	1995 - 2009	103	0.0	0.0	103	1.0	0.0	102	75.5	19.6	0.0	0.0
Jintan	2003 - 2005	12	0.0	0.0	12	0.0	0.0	12	100.0	0.0	0.0	0.0
Lianyungang	2007 - 2009	71	0.0	0.0	71	4.2	0.0	68	79.4	67.6	0.0	na
Linzhou	2003 - 2009	22	0.0	0.0	22	0.0	0.0	22	81.8	27.3	0.0	0.0
Qidong	2003 - 2005	78	0.0	0.0	78	0.0	0.0	78	87.2	12.8	10.3	0.0
Sihui	2003 - 2005	11	0.0	0.0	11	9.1	0.0	10	70.0	60.0	0.0	0.0
Taixing	2003 - 2005	33	0.0	0.0	33	0.0	0.0	33	63.6	36.4	0.0	0.0
Yangzhong	2003 - 2005	4	0.0	0.0	4	0.0	0.0	4	25.0	100.0	0.0	0.0
Zhongshan	1995 - 2009	401	0.0	10.2	360	0.0	0.0	360	72.8	39.4	2.8	0.0
Cyprus *	2004 - 2009	2,213	<0.1	4.7	2,109	8.2	0.0	1,936	98.1	2.0	0.0	0.0
Hong Kong *		-	-	-	-	-	-	-	-	-	-	-
Indian registries	1995 - 2009	132	0.0	0.8	131	2.3	0.0	128	81.3	21.1	2.3	0.0
Chennai		-	-	-	-	-	-	-	-	-	-	-
Guwahati		-	-	-	-	-	-	-	-	-	-	-
Karunagappally	1995 - 2009	132	0.0	0.8	131	2.3	0.0	128	81.3	21.1	2.3	0.0
Sikkim		-	-	-	-	-	-	-	-	-	-	-
Indonesia (Jakarta)	2005 - 2007	170	0.0	17.6	140	1.4	0.7	137	79.6	20.4	0.0	na
Israel *	1995 - 2009	31,892	0.3	0.1	31,755	2.5	0.1	30,921	88.6	11.6	0.0	0.0
Japanese registries	1995 - 2009	72,348	<0.1	1.3	71,368	8.7	<0.1	65,114	92.1	10.2	0.0	6.6
Aichi	2001 - 2008	12,844	0.1	0.3	12,799	6.7	0.0	11,936	97.6	3.5	0.0	28.9
Fukui	1995 - 2009	3,363	0.0	18.3	2,747	1.1	0.1	2,712	96.8	4.2	0.0	2.0
Hiroshima	2004 - 2006	3,939	<0.1	0.6	3,913	5.3	0.0	3,705	99.4	0.6	0.0	0.0
Kanagawa	1995 - 2005	8,733	<0.1	0.5	8,687	7.6	0.1	8,021	81.0	31.6	0.0	5.7

Web-table 2 Data quality indicators, patients diagnosed 1995-2009: for all cancers combined, and for adults (15-99 years) diagnosed with one of 10 common malignancies and children (0-14 years) diagnosed with acute lymphoblastic leukaemia (ALL), by continent, country and registry - PROSTATE

	Calendar period	Patients submitted No.	Ineligible [¶]		Eligible patients No.	Exclusions		Available for analyses No.	Data quality indicators ^{††}			
			In situ %	Other %		DCO %	Other %		MV %	Non-specific morphology %	Lost to follow-up %	Censored %
Miyagi	1995 - 2005	7,496	0.1	2.2	7,319	6.2	0.0	6,866	88.6	8.9	0.0	0.0
Niigata	1995 - 2009	7,934	0.0	0.2	7,922	12.9	0.0	6,897	90.3	9.7	0.0	0.0
Osaka	1995 - 2008	18,584	0.0	<0.1	18,575	12.2	0.0	16,302	92.5	9.5	0.0	6.6
Saga	2004 - 2005	535	0.0	0.2	534	6.7	0.0	498	83.1	19.1	0.0	0.0
Tochigi	2006 - 2009	3,368	0.0	0.2	3,360	9.9	0.0	3,029	97.2	4.2	0.0	na
Yamagata	1995 - 2009	5,552	<0.1	0.7	5,512	6.6	0.0	5,148	92.4	10.2	0.0	0.9
Jordan *	2000 - 2009	1,480	0.0	0.2	1,477	0.1	1.2	1,457	99.6	1.2	67.1	0.0
Korea * †	1995 - 2009	43,318	0.0	0.8	42,959	0.0	0.1	42,921	94.3	6.7	0.0	0.0
Malaysia (Penang)	1995 - 2009	769	0.0	1.4	758	0.4	2.0	740	91.9	8.0	0.0	0.0
Mongolia *	2005 - 2009	42	0.0	0.0	42	0.0	7.1	39	51.3	0.0	17.9	na
Qatar *	2002 - 2009	59	0.0	0.0	59	5.1	0.0	56	87.5	8.9	0.0	7.1
Saudi Arabia *	1995 - 2008	1,699	0.3	0.1	1,693	1.8	11.2	1,473	97.3	2.6	0.0	68.4
Taiwan *	1995 - 2009	36,575	0.2	<0.1	36,481	0.0	0.1	36,455	95.6	4.2	0.0	0.0
Thai registries	1995 - 2009	1,138	0.0	0.4	1,133	1.1	0.0	1,120	82.9	12.3	0.2	22.1
Khon Kaen	1995 - 2009	340	0.0	0.0	340	0.0	0.0	340	74.7	25.3	0.0	59.6
Lampang	2000 - 2009	290	0.0	0.0	290	2.1	0.0	284	85.2	14.8	0.0	0.0
Songkhla	1995 - 2009	508	0.0	1.0	503	1.4	0.0	496	87.3	2.0	0.4	6.0
Turkey (Izmir)	1995 - 2009	7,897	13.9	4.3	6,461	3.5	0.2	6,225	95.9	1.7	<0.1	29.1
EUROPE		1,913,523	0.6	0.2	1,897,751	3.2	0.1	1,836,205	92.3	3.0	0.4	0.7
Austria *	1995 - 2009	72,067	0.4	<0.1	71,712	0.1	0.3	71,407	98.6	1.5	0.0	0.0
Tirol	1995 - 2009	7,239	0.0	<0.1	7,237	0.9	0.0	7,172	99.0	1.2	0.0	0.0
Belarus (Childhood) †		-	-	-	-	-	-	-	-	-	-	-
Belgium *	2004 - 2009	55,981	1.3	<0.1	55,261	<0.1	0.2	55,141	99.8	0.4	1.6	0.0
Bulgaria *	1995 - 2009	20,684	0.0	0.1	20,663	9.9	0.1	18,612	81.6	1.7	<0.1	0.0
Croatia *	1998 - 2009	16,134	0.0	<0.1	16,133	7.7	<0.1	14,885	87.0	0.3	0.0	0.0
Czech Republic *	1995 - 2009	58,115	0.1	<0.1	58,037	5.2	0.4	54,772	95.6	0.2	0.0	0.0
Denmark *	1995 - 2009	41,304	0.0	<0.1	41,294	0.3	0.0	41,162	94.0	13.2	0.1	0.0
Estonia *	1995 - 2008	7,402	0.1	0.1	7,385	4.0	0.4	7,060	91.2	0.7	0.2	0.0
Finland *	1995 - 2009	58,047	0.1	0.8	57,528	0.9	<0.1	57,012	99.2	1.2	0.1	0.0
French registries †	1995 - 2006	47,976	0.0	0.2	47,897	na	<0.1	47,893	99.2	1.6	4.8	7.8
Basse Normandie		-	-	-	-	-	-	-	-	-	-	-
Bas-Rhin	1995 - 2004	6,731	0.0	<0.1	6,730	na	<0.1	6,729	98.6	1.7	2.4	0.2
Burgundy Digestive †		-	-	-	-	-	-	-	-	-	-	-
Calvados	1995 - 2005	4,578	0.0	0.0	4,578	na	0.0	4,578	99.0	2.0	7.3	12.7
Calvados Digestive		-	-	-	-	-	-	-	-	-	-	-
Côte-d'Or Gynaecologic		-	-	-	-	-	-	-	-	-	-	-
Côte-d'Or Haematopoietic		-	-	-	-	-	-	-	-	-	-	-
Doubs	1995 - 2004	3,087	0.0	0.0	3,087	na	0.0	3,087	99.5	0.6	0.9	9.1
Finistère		-	-	-	-	-	-	-	-	-	-	-
Gironde		-	-	-	-	-	-	-	-	-	-	-
Hérault	1995 - 2004	7,190	0.0	0.0	7,190	na	0.0	7,190	99.3	1.3	11.2	9.4
Isère	1995 - 2004	6,857	0.0	0.8	6,801	na	<0.1	6,800	99.2	0.9	3.8	10.8
Loire-Atlantique	1995 - 2006	9,217	0.0	0.2	9,195	na	<0.1	9,194	99.8	0.7	4.9	<0.1
Manche	1995 - 2004	3,466	0.0	0.0	3,466	na	0.0	3,466	99.4	1.8	2.5	13.4
Somme	1995 - 2004	3,482	0.0	0.0	3,482	na	<0.1	3,481	97.8	3.3	3.4	13.1
Tarn	1995 - 2004	3,368	0.0	0.0	3,368	na	0.0	3,368	99.3	4.4	0.8	11.2
Childhood Haematopoietic [†]		-	-	-	-	-	-	-	-	-	-	-
German registries	1995 - 2009	295,545	0.1	0.4	293,865	9.5	<0.1	265,955	96.5	0.7	0.3	0.1
Berlin	1995 - 2009	18,480	0.2	0.4	18,363	23.8	0.0	13,996	86.9	1.4	0.0	0.0
Brandenburg	1995 - 2009	23,474	0.1	0.1	23,418	7.5	0.0	21,671	98.2	0.2	0.0	0.0
Bremen	2000 - 2009	4,769	0.1	0.2	4,754	7.8	0.0	4,381	98.1	<0.1	3.5	0.0
Hamburg	1995 - 2009	15,789	0.0	0.0	15,789	6.1	0.1	14,814	94.7	1.2	4.0	0.0
Lower Saxony	2003 - 2009	46,788	0.0	1.4	46,117	0.5	<0.1	45,868	95.7	0.1	0.0	0.0
Mecklenburg-W Pomerania	1995 - 2009	14,753	<0.1	0.1	14,726	8.1	0.0	13,536	98.0	0.2	0.0	0.0
North Rhine Westphalia †	1995 - 2009	23,198	0.7	1.0	22,817	5.1	<0.1	21,642	94.5	0.4	0.0	0.0
Rhineland Palatinate	1998 - 2009	34,287	0.2	0.2	34,120	14.3	<0.1	29,247	97.2	1.9	0.0	0.9
Saarland	1995 - 2009	10,473	0.4	0.1	10,426	2.1	<0.1	10,202	98.7	1.0	0.0	0.0
Saxony	1995 - 2009	38,814	0.1	0.1	38,748	8.7	0.0	35,385	98.1	1.1	0.0	0.0
Saxony-Anhalt	1995 - 2009	18,519	0.1	0.2	18,472	17.5	0.0	15,240	97.6	0.9	0.0	0.0
Schleswig-Holstein	1998 - 2009	28,314	0.1	0.1	28,257	13.6	0.1	24,402	98.0	0.4	0.0	0.0
Thuringia	1995 - 2009	17,887	0.1	0.1	17,858	12.8	0.0	15,571	98.0	0.4	0.0	0.0
Gibraltar *	1999 - 2009	79	0.0	19.0	64	na	1.6	63	85.7	0.0	0.0	8.3
Iceland *	1995 - 2009	2,819	0.0	0.1	2,817	0.1	0.0	2,813	98.0	2.0	0.0	0.0
Ireland *	1995 - 2009	30,861	0.6	<0.1	30,675	1.9	0.1	30,060	90.9	1.4	0.0	0.0
Italian registries	1995 - 2009	139,639	1.1	0.1	138,029	1.5	<0.1	135,881	91.3	8.8	0.7	1.6
Alto Adige	1995 - 2005	3,295	0.5	0.0	3,280	1.3	0.0	3,238	95.1	4.9	0.6	0.0
Biella	1995 - 2007	1,705	1.5	0.1	1,677	1.1	0.0	1,658	96.5	3.3	0.1	0.0
Catania Messina	2003 - 2005	2,117	0.0	0.0	2,117	1.4	0.0	2,088	93.6	7.3	0.0	0.5
Catanzaro	2003 - 2007	536	0.0	0.0	536	0.6	0.0	533	89.9	10.3	0.2	0.0
Como	2003 - 2007	1,925	0.0	0.0	1,925	0.1	0.0	1,923	94.1	5.9	0.7	0.6
Ferrara	1995 - 2007	2,942	0.0	0.0	2,942	1.1	<0.1	2,909	88.4	11.6	0.9	0.0
Friuli Venezia Giulia	1995 - 2007	12,864	0.0	0.0	12,864	5.1	0.1	12,201	96.6	3.5	0.5	<0.1
Genoa	1995 - 2006	8,114	0.6	0.4	8,034	1.8	0.0	7,892	86.4	13.6	0.0	0.0

Web-table 2 Data quality indicators, patients diagnosed 1995-2009: for all cancers combined, and for adults (15-99 years) diagnosed with one of 10 common malignancies and children (0-14 years) diagnosed with acute lymphoblastic leukaemia (ALL), by continent, country and registry - PROSTATE

	Calendar period	Ineligible [¶]			Exclusions [¶]			Available for analyses No.	Data quality indicators ^{††}			
		Patients submitted No.	In situ %	Other %	Eligible patients No.	DCO %	Other %		MV %	Non-specific morphology %	Lost to follow-up %	Censored %
Latina	1995 - 2009	2,559	0.0	0.0	2,559	1.2	<0.1	2,527	83.0	17.2	1.6	1.1
Macerata	1995 - 2001	1,301	0.0	0.0	1,301	2.5	0.2	1,267	88.5	12.4	0.2	0.0
Mantova	1999 - 2005	1,657	0.0	0.0	1,657	0.6	0.2	1,644	92.7	7.9	0.1	0.1
Milano	1999 - 2006	7,842	0.0	0.0	7,842	0.9	0.0	7,774	91.9	8.2	5.1	0.0
Modena	1995 - 2009	6,987	0.6	0.2	6,930	0.1	0.0	6,922	94.7	5.3	1.0	0.0
Naples	1996 - 2009	1,461	0.0	0.0	1,461	1.5	0.1	1,437	87.0	13.1	0.3	0.0
Nuoro	2003 - 2008	549	0.0	0.0	549	2.0	0.0	538	83.3	17.5	0.9	0.0
Palermo	2003 - 2007	2,445	0.0	0.0	2,445	2.5	0.0	2,383	85.4	0.1	0.3	0.1
Parma	1995 - 2009	3,890	0.1	0.1	3,882	0.6	0.1	3,857	92.9	7.1	0.6	<0.1
Ragusa	1995 - 2007	1,409	0.4	1.1	1,388	2.8	0.0	1,349	83.8	19.9	0.0	7.1
Reggio Emilia	1996 - 2009	3,867	0.0	0.0	3,867	0.2	0.0	3,860	91.5	8.5	0.3	0.0
Romagna	1995 - 2008	11,892	7.2	0.0	11,037	1.5	0.0	10,869	89.7	10.5	0.1	10.5
Salerno	1996 - 2007	3,923	0.0	0.0	3,923	1.9	0.2	3,841	85.5	14.8	0.5	0.1
Sassari	1995 - 2009	2,823	0.0	0.0	2,823	4.1	<0.1	2,705	89.1	11.9	0.0	0.0
Siracusa	1999 - 2007	1,221	0.0	0.0	1,221	2.0	0.3	1,193	88.1	13.1	0.0	0.0
Sondrio	1998 - 2009	1,564	0.0	0.0	1,564	0.1	0.0	1,562	94.2	6.2	0.0	0.0
Trapani	2002 - 2007	918	0.0	0.0	918	0.4	0.0	914	89.7	14.1	1.1	0.0
Trento	1995 - 2006	2,497	0.0	0.0	2,497	0.5	<0.1	2,484	92.6	11.2	0.4	0.1
Turin	1995 - 2008	9,153	4.9	0.0	8,704	1.7	<0.1	8,556	94.5	5.6	1.6	8.9
Tuscany	1995 - 2005	7,255	0.7	0.1	7,198	1.0	0.1	7,121	84.3	16.0	0.0	2.3
Umbria	1995 - 2008	7,469	0.5	0.0	7,429	0.2	0.0	7,417	93.7	6.6	0.4	0.0
Varese	1995 - 2007	7,294	0.0	0.0	7,294	0.5	<0.1	7,255	93.0	6.9	0.8	0.3
Veneto	1995 - 2006	16,165	0.0	0.0	16,165	1.2	0.1	15,964	91.5	8.9	0.3	<0.1
Marche Childhood		-	-	-	-	-	-	-	-	-	-	-
Piedmont Childhood		-	-	-	-	-	-	-	-	-	-	-
Latvia *	1995 - 2009	9,529	0.0	0.1	9,522	4.9	0.7	8,994	85.9	0.3	0.0	0.0
Lithuania *	1995 - 2009	26,577	0.0	0.0	26,577	2.0	0.0	26,047	92.0	0.8	0.7	0.0
Malta *	1995 - 2009	1,707	0.0	0.0	1,707	2.5	0.2	1,662	96.4	8.8	0.0	0.0
Netherlands *	1995 - 2009	122,200	0.5	<0.1	121,587	0.6	0.1	120,745	97.6	2.4	0.5	0.0
Norway *	1995 - 2009	50,518	0.0	<0.1	50,505	1.0	0.0	50,016	94.8	5.1	0.1	0.0
Poland *	1995 - 2009	82,941	<0.1	<0.1	82,931	4.2	0.4	79,083	80.2	0.2	0.1	0.0
Greater Poland	1999 - 2009	7,931	0.0	0.0	7,931	8.4	0.1	7,254	82.4	0.1	0.0	0.0
Kielce †	1995 - 2009	4,137	0.0	0.0	4,137	4.1	0.0	3,968	80.3	0.2	0.0	0.0
Lower Silesia	1995 - 2009	7,248	<0.1	<0.1	7,246	1.4	0.1	7,135	75.0	0.4	0.6	0.0
Podkarpackie	1999 - 2009	4,645	0.0	<0.1	4,644	6.3	<0.1	4,350	80.6	0.2	0.0	0.0
Portugal *	1998 - 2009	47,248	0.3	1.6	46,355	0.3	0.1	46,210	95.4	4.1	0.1	0.5
Azores	2000 - 2009	1,163	0.0	0.0	1,163	5.6	0.0	1,098	96.1	3.9	0.2	0.0
Central	2003 - 2007	5,285	0.5	1.3	5,192	0.0	0.0	5,192	92.9	3.4	1.0	0.0
North	2000 - 2007	11,464	0.0	5.2	10,873	0.0	<0.1	10,869	98.2	1.5	0.0	0.1
South	1998 - 2009	29,336	0.4	0.3	29,127	0.2	0.1	29,051	94.8	5.2	0.0	0.8
Romania (Cluj)	2006 - 2009	766	0.0	0.1	765	14.4	0.0	655	97.6	0.2	0.0	na
Russia † (Arkhangelsk)	2000 - 2009	1,380	0.0	0.1	1,379	2.8	0.7	1,331	93.5	2.0	1.3	0.0
Slovakia *	2000 - 2007	9,735	0.0	0.0	9,735	8.4	0.0	8,914	98.0	3.0	0.0	0.0
Slovenia *	1995 - 2009	11,370	0.0	<0.1	11,365	3.0	<0.1	11,025	91.6	9.0	0.1	0.0
Spanish registries	1995 - 2009	60,905	0.7	0.7	60,086	2.6	0.2	58,421	90.8	6.2	0.2	1.3
Albacete	1995 - 2007	2,371	0.0	0.7	2,355	3.4	<0.1	2,275	87.5	1.4	0.0	0.3
Asturias	1995 - 2008	8,870	0.3	0.3	8,810	2.9	0.2	8,543	94.1	3.1	0.0	0.0
Basque Country	1995 - 2009	18,849	0.6	0.6	18,634	1.9	0.1	18,248	89.9	10.3	0.2	<0.1
Cuenca	1995 - 2007	1,574	0.0	0.1	1,572	4.1	0.0	1,508	77.5	23.8	0.0	1.0
Girona	1995 - 2009	5,576	2.5	2.0	5,330	3.1	<0.1	5,164	91.8	8.2	1.1	0.0
Granada	1995 - 2009	4,131	0.0	0.0	4,131	0.7	<0.1	4,100	90.0	0.1	0.2	0.0
Mallorca	1995 - 2008	4,473	0.4	1.6	4,386	3.1	0.1	4,245	93.6	6.7	0.2	<0.1
Murcia	1995 - 2007	6,018	0.0	<0.1	6,016	3.3	0.8	5,766	91.1	0.7	0.0	11.5
Navarra	1995 - 2008	4,633	1.2	<0.1	4,576	2.8	<0.1	4,445	89.8	0.1	0.2	0.0
Tarragona	1995 - 2007	4,410	1.6	1.5	4,276	3.5	0.0	4,127	92.1	8.4	0.0	0.0
Spain Childhood †		-	-	-	-	-	-	-	-	-	-	-
Sweden *	1995 - 2009	121,683	0.0	<0.1	121,681	na	0.0	121,681	99.3	0.8	0.2	0.0
Swiss registries †	1995 - 2009	33,769	0.6	<0.1	33,557	1.7	<0.1	32,976	94.5	3.6	3.9	8.5
Fribourg	2006 - 2009	835	9.2	0.2	756	0.0	0.0	756	97.8	2.2	1.6	na
Geneva	1995 - 2009	4,155	0.8	0.1	4,117	2.2	0.0	4,027	94.2	5.8	7.5	0.0
Graubünden-Glarus	1995 - 2009	2,487	0.0	0.1	2,485	0.4	0.0	2,476	93.3	0.0	22.4	0.0
Neuchâtel	1995 - 2009	1,719	0.0	0.0	1,719	2.3	0.0	1,679	91.9	0.0	3.6	0.0
St Gallen Appenzell	1995 - 2009	5,272	0.0	<0.1	5,271	0.4	0.0	5,251	95.8	0.0	2.2	0.0
Ticino	1996 - 2009	2,580	0.0	<0.1	2,579	1.8	0.0	2,533	93.3	1.5	2.6	0.0
Valais	1995 - 2009	2,937	3.1	0.0	2,846	1.0	0.1	2,815	90.4	9.6	2.7	0.0
Zürich	1995 - 2009	13,784	0.0	0.0	13,784	2.5	<0.1	13,439	95.5	4.6	0.8	19.3
Switzerland Childhood †		-	-	-	-	-	-	-	-	-	-	-

Web-table 2 Data quality indicators, patients diagnosed 1995-2009: for all cancers combined, and for adults (15-99 years) diagnosed with one of 10 common malignancies and children (0-14 years) diagnosed with acute lymphoblastic leukaemia (ALL), by continent, country and registry - PROSTATE

	Calendar period	Patients submitted No.	Ineligible [¶]		Eligible patients No.	Exclusions [¶]		Available for analyses No.	Data quality indicators ^{††}			
			In situ %	Other %		DCO %	Other %		MV %	Non-specific morphology %	Lost to follow-up %	Censored %
United Kingdom *	1995 - 2009	486,542	1.5	0.1	478,639	2.6	0.1	465,729	85.4	3.6	<0.1	0.1
England ‡	1995 - 2009	413,935	1.6	<0.1	407,387	2.9	0.1	395,485	86.1	3.4	0.0	0.2
<i>East Midlands</i>	1995 - 2009	33,986	1.6	0.0	33,428	2.3	0.1	32,622	83.5	4.0	0.0	0.2
<i>East of England</i>	1995 - 2009	49,880	2.1	<0.1	48,837	1.7	0.1	47,994	83.2	0.9	0.0	0.1
<i>London</i>	1995 - 2009	47,425	1.3	0.0	46,817	4.2	0.1	44,784	85.9	1.9	0.0	0.3
<i>North East</i>	1995 - 2009	19,340	0.9	<0.1	19,173	1.3	<0.1	18,911	91.5	4.9	0.0	0.1
<i>North West</i>	1995 - 2009	53,534	1.1	0.1	52,917	2.1	<0.1	51,797	87.1	1.9	0.0	0.1
<i>South East</i>	1995 - 2009	70,844	1.0	<0.1	70,112	3.9	0.1	67,315	84.7	3.6	0.0	0.2
<i>South West</i>	1995 - 2009	53,264	2.2	<0.1	52,066	4.4	0.1	49,708	84.9	7.6	0.0	0.2
<i>West Midlands</i>	1995 - 2009	45,717	1.5	<0.1	45,053	2.8	<0.1	43,791	90.1	0.4	0.0	0.2
<i>Yorkshire and the Humber</i>	1995 - 2009	39,945	2.4	0.0	38,984	1.0	0.1	38,563	87.6	6.2	0.0	0.1
Northern Ireland	1995 - 2009	10,868	0.0	1.3	10,723	0.8	<0.1	10,639	82.5	17.7	0.6	0.0
Scotland	1997 - 2009	32,784	1.7	0.1	32,201	0.5	<0.1	32,033	84.2	0.3	0.1	0.0
Wales	1995 - 2009	28,955	0.9	1.2	28,328	2.6	0.1	27,572	77.9	5.5	0.0	0.0
UK Childhood ‡		-			-			-				
OCEANIA		218,710	0.6	0.2	217,126	1.5	<0.1	213,853	93.3	3.8	0.0	6.1
Australian registries	1995 - 2009	177,538	0.7	0.2	175,955	1.2	<0.1	173,796	93.5	2.8	0.0	7.6
Australian Capital Territory	1995 - 2006	2,108	0.0	0.5	2,098	0.6	0.0	2,085	96.6	1.0	0.0	21.0
New South Wales	1995 - 2006	53,227	0.0	0.4	53,023	0.9	<0.1	52,510	95.2	1.3	0.0	19.1
Queensland	1995 - 2009	42,588	2.8	0.2	41,298	1.2	<0.1	40,797	87.4	2.2	0.0	0.0
Tasmania	1995 - 2009	6,453	1.0	<0.1	6,388	0.5	<0.1	6,357	97.7	4.3	0.0	0.0
Victoria	1995 - 2009	53,643	0.0	<0.1	53,631	1.9	<0.1	52,599	95.2	4.8	0.0	0.0
Western Australia	1995 - 2009	19,519	0.0	<0.1	19,517	0.3	0.1	19,448	95.1	2.1	0.0	0.0
New Zealand *	1995 - 2009	41,172	0.0	<0.1	41,171	2.7	<0.1	40,057	92.3	7.9	0.0	0.0
Total		5,173,894	0.4	0.8	5,114,972	2.2	0.1	4,999,267	94.9	2.2	0.6	0.7

Web-table 2 Data quality indicators, patients diagnosed 1995-2009: for all cancers combined, and for adults (15-99 years) diagnosed with one of 10 common malignancies and children (0-14 years) diagnosed with acute lymphoblastic leukaemia (ALL), by continent, country and registry - LEUKAEMIA ADULTS

	Calendar period	Patients submitted No.	Ineligible [¶]		Eligible patients No.	Exclusions		Available for analyses No.	Data quality indicators ^{††}			
			In situ %	Other %		DCO %	Other %		MV %	Non-specific morphology %	Lost to follow-up %	Censored %
AFRICA		1,007	0.0	37.2	632	1.4	4.9	592	89.9	0.0	0.0	27.7
Algerian registries	1995 - 2009	369	0.0	3.0	358	0.0	8.7	327	93.0	0.0	0.0	27.7
Annaba	2000 - 2009	198	0.0	5.6	187	0.0	0.0	187	100.0	0.0	0.0	50.5
Sétif	1995 - 2009	171	0.0	0.0	171	0.0	18.1	140	83.6	0.0	0.0	2.2
Lesotho (Childhood) [†]		-	-	-	-	-	-	-	-	-	-	-
Libya (Benghazi)	2003 - 2005	101	0.0	0.0	101	7.9	0.0	93	100.0	0.0	0.0	13.8
Mali (Bamako)		-	-	-	-	-	-	-	-	-	-	-
Mauritius *	2005 - 2005	31	0.0	0.0	31	0.0	0.0	31	100.0	0.0	0.0	na
Nigeria (Ibadan)	1998 - 2007	68	0.0	41.2	40	2.5	0.0	39	10.3	0.0	0.0	63.6
South Africa (Eastern Cape)		-	-	-	-	-	-	-	-	-	-	-
The Gambia *		-	-	-	-	-	-	-	-	-	-	-
Tunisia (Central)	1995 - 2007	438	0.0	76.7	102	na	0.0	102	98.0	0.0	0.0	29.2
AMERICA (Central and South)		6,129	0.0	4.9	5,826	13.1	1.8	4,960	95.0	0.0	0.1	0.7
Argentinian registries [†]	2003 - 2009	17	0.0	0.0	17	11.8	0.0	15	100.0	0.0	0.0	0.0
Bahia Blanca		-	-	-	-	-	-	-	-	-	-	-
Chubut		-	-	-	-	-	-	-	-	-	-	-
Córdoba		-	-	-	-	-	-	-	-	-	-	-
Entre Rios		-	-	-	-	-	-	-	-	-	-	-
Mendoza		-	-	-	-	-	-	-	-	-	-	-
Santa Fe		-	-	-	-	-	-	-	-	-	-	-
Tierra del Fuego	2003 - 2009	17	0.0	0.0	17	11.8	0.0	15	100.0	0.0	0.0	0.0
Argentina Childhood [†]		-	-	-	-	-	-	-	-	-	-	-
Brazilian registries	1995 - 2009	1,512	0.0	2.1	1,480	22.4	2.2	1,117	94.3	0.0	0.6	0.1
Aracaju	1996 - 2008	157	0.0	1.3	155	32.3	0.0	105	97.1	0.0	0.0	0.0
Cuiabá	2000 - 2006	144	0.0	0.0	144	27.1	0.7	104	88.5	0.0	0.0	0.0
Curitiba	1998 - 2007	628	0.0	0.2	627	30.1	0.0	438	89.5	0.0	0.0	0.0
Goiânia	1995 - 2009	502	0.0	5.8	473	11.2	6.6	389	99.2	0.0	1.8	0.0
Jahu	1996 - 2009	81	0.0	0.0	81	0.0	0.0	81	100.0	0.0	0.0	2.5
São Paulo		-	-	-	-	-	-	-	-	-	-	-
Brasília Childhood [‡]		-	-	-	-	-	-	-	-	-	-	-
Chilean registries	1998 - 2008	259	0.0	0.0	259	0.0	0.8	257	100.0	0.0	0.0	0.0
Antofagasta	2003 - 2007	64	0.0	0.0	64	0.0	3.1	62	100.0	0.0	0.0	0.0
Los Rios	1998 - 2008	195	0.0	0.0	195	0.0	0.0	195	100.0	0.0	0.0	0.0
Colombian registries	1998 - 2008	211	0.0	15.2	179	4.5	0.6	170	99.4	0.0	0.0	22.5
Bucaramanga		-	-	-	-	-	-	-	-	-	-	-
Cali		-	-	-	-	-	-	-	-	-	-	-
Manizales	2003 - 2008	77	0.0	27.3	56	0.0	1.8	55	100.0	0.0	0.0	69.2
Pasto	1998 - 2008	134	0.0	8.2	123	6.5	0.0	115	99.1	0.0	0.0	0.0
Cuba *	1998 - 2006	100	0.0	1.0	99	0.0	2.0	97	100.0	0.0	0.0	0.0
Ecuadorian registries	1995 - 2009	1,660	0.0	2.8	1,614	3.8	4.2	1,484	98.0	0.0	0.0	0.0
Cuenca	1996 - 2009	221	0.0	0.5	220	3.6	0.0	212	92.9	0.0	0.0	0.0
Guayaquil	2000 - 2008	403	0.0	9.2	366	10.7	14.5	274	95.3	0.0	0.0	0.0
Quito	1995 - 2009	1,036	0.0	0.8	1,028	1.5	1.5	998	99.9	0.0	0.0	0.0
Puerto Rico *	2000 - 2009	2,370	0.0	8.1	2,178	16.4	0.0	1,820	91.5	0.0	0.0	0.0
Uruguay *		-	-	-	-	-	-	-	-	-	-	-
AMERICA (North)		457,706	0.0	2.3	447,114	3.2	<0.1	432,639	90.2	0.0	0.7	<0.1
Canada *	1995 - 2009	54,963	0.0	0.8	54,520	2.5	<0.1	53,175	86.1	0.0	0.0	<0.1
Alberta	1995 - 2009	5,474	0.0	2.1	5,361	0.4	0.0	5,338	99.7	0.0	0.0	0.3
British Columbia	1995 - 2009	7,189	0.0	2.3	7,025	3.5	0.0	6,777	86.3	0.0	0.0	0.0
Manitoba	1995 - 2009	2,466	0.0	1.2	2,436	2.4	0.0	2,378	95.4	0.0	0.0	0.0
New Brunswick	1995 - 2009	1,291	0.0	0.0	1,291	0.5	0.0	1,284	96.3	0.0	0.0	0.0
Newfoundland	1995 - 2009	561	0.0	0.0	561	2.3	0.0	548	94.5	0.0	0.0	0.0
Northwest Territories	1995 - 2003	16	0.0	0.0	16	0.0	0.0	16	93.8	0.0	0.0	0.0
Nova Scotia	1995 - 2009	1,712	0.0	6.0	1,609	1.0	0.0	1,593	88.4	0.0	0.0	0.0
Nunavut	1995 - 2008	8	0.0	0.0	8	0.0	0.0	8	100.0	0.0	0.0	0.0
Ontario	1995 - 2009	20,195	0.0	0.1	20,173	2.6	<0.1	19,646	88.7	0.0	0.0	0.0
Prince Edward Island	1995 - 2009	272	0.0	0.0	272	0.7	0.0	270	98.9	0.0	0.0	0.0
Québec	1995 - 2009	13,375	0.0	0.1	13,366	2.8	0.0	12,994	73.2	0.0	0.0	0.0
Saskatchewan	1995 - 2009	2,371	0.0	0.1	2,369	3.2	0.0	2,293	83.7	0.0	0.0	0.0
Yukon	1995 - 2009	33	0.0	0.0	33	9.1	0.0	30	93.3	0.0	0.0	0.0
US registries	1995 - 2009	402,743	0.0	2.5	392,594	3.3	<0.1	379,464	90.8	0.0	0.8	<0.1
Alabama	1996 - 2009	6,628	0.0	1.6	6,523	2.5	0.1	6,354	89.2	0.0	0.0	0.0
Alaska	1996 - 2009	705	0.0	6.8	657	1.2	0.0	649	98.0	0.0	0.0	0.0
California	1995 - 2009	51,585	0.0	5.0	48,999	2.2	<0.1	47,886	95.6	0.0	2.8	0.0
Greater Bay Area	1995 - 2009	10,142	0.0	4.7	9,661	2.6	<0.1	9,403	96.8	0.0	2.8	0.0
Greater California	1995 - 2009	28,050	0.0	5.6	26,466	2.4	<0.1	25,814	94.2	0.0	2.4	0.0
Los Angeles	1995 - 2009	13,393	0.0	3.9	12,872	1.5	<0.1	12,669	97.8	0.0	3.5	0.0
Colorado	1995 - 2009	7,244	0.0	3.1	7,020	4.5	0.0	6,703	86.1	0.0	0.0	0.0
Connecticut	1995 - 2009	6,762	0.0	1.4	6,664	3.4	0.0	6,435	92.0	0.0	3.8	0.0
Delaware	1995 - 2009	1,401	0.0	1.4	1,382	4.4	0.1	1,320	86.7	0.0	0.0	0.0

Web-table 2 Data quality indicators, patients diagnosed 1995-2009: for all cancers combined, and for adults (15-99 years) diagnosed with one of 10 common malignancies and children (0-14 years) diagnosed with acute lymphoblastic leukaemia (ALL), by continent, country and registry - LEUKAEMIA ADULTS

	Calendar period	Patients submitted No.	Ineligible [§]		Eligible patients No.	Exclusions		Available for analyses No.	Data quality indicators ^{††}			
			In situ %	Other %		DCO %	Other %		MV %	Non-specific morphology %	Lost to follow-up %	Censored %
Florida	1995 - 2009	36,970	0.0	0.8	36,670	4.6	0.1	34,954	99.3	0.0	0.0	0.0
Georgia	2000 - 2009	8,633	0.0	0.1	8,627	3.3	<0.1	8,344	91.9	0.0	1.8	0.0
Atlanta	1995 - 2009	3,587	0.0	0.0	3,587	2.8	<0.1	3,485	93.8	0.0	2.0	0.0
Hawaii	1995 - 2009	1,715	0.0	0.2	1,711	1.5	0.0	1,685	97.2	0.0	3.3	0.0
Idaho	1995 - 2009	2,458	0.0	2.5	2,397	4.9	0.0	2,279	89.2	0.0	0.0	0.0
Iowa	1995 - 2009	7,152	0.0	3.4	6,911	2.5	0.0	6,737	93.4	0.0	0.9	0.0
Kentucky	1995 - 2009	7,906	0.0	<0.1	7,903	3.1	0.0	7,656	85.0	0.0	1.1	0.0
Louisiana	1995 - 2009	7,353	0.0	1.0	7,282	2.4	<0.1	7,109	90.7	0.0	1.6	0.0
Maryland	1996 - 2009	6,714	0.0	1.4	6,620	6.7	0.1	6,171	83.4	0.0	0.0	0.0
Massachusetts	1995 - 2009	11,468	0.0	0.4	11,427	4.2	<0.1	10,951	86.1	0.0	0.0	0.0
Michigan	1995 - 2009	19,337	0.0	1.9	18,961	2.6	<0.1	18,459	88.0	0.0	0.0	0.2
Detroit	1995 - 2009	8,013	0.0	4.8	7,626	1.8	<0.1	7,487	96.5	0.0	1.3	0.0
Mississippi	2003 - 2009	2,194	0.0	0.6	2,180	7.9	<0.1	2,007	88.4	0.0	0.0	0.0
Montana	1995 - 2009	1,924	0.0	4.8	1,831	7.5	0.0	1,694	94.0	0.0	6.6	0.0
Nebraska	1995 - 2009	4,143	0.0	2.2	4,052	3.0	0.0	3,929	90.3	0.0	0.0	0.0
New Hampshire	1995 - 2009	2,390	0.0	0.3	2,382	3.0	0.0	2,310	83.7	0.0	0.0	0.0
New Jersey	1995 - 2009	16,791	0.0	3.4	16,224	1.9	<0.1	15,908	91.3	0.0	2.7	0.0
New Mexico	1995 - 2009	2,987	0.0	0.2	2,981	4.1	0.0	2,859	92.3	0.0	4.1	0.0
New York	1995 - 2009	37,811	0.0	7.1	35,136	2.5	<0.1	34,253	86.1	0.0	0.0	0.0
New York City	1995 - 2009	12,621	0.0	7.0	11,733	2.2	<0.1	11,474	88.8	0.0	0.0	0.0
North Carolina	1995 - 2009	13,009	0.0	0.1	13,000	3.4	<0.1	12,557	91.9	0.0	0.0	0.0
Ohio	2001 - 2009	12,412	0.0	0.2	12,388	6.3	0.0	11,605	88.8	0.0	0.0	0.0
Oklahoma	1997 - 2009	5,940	0.0	1.2	5,866	1.8	<0.1	5,760	93.4	0.0	0.0	0.0
Oregon	1996 - 2009	5,678	0.0	0.4	5,653	4.1	<0.1	5,419	90.8	0.0	0.0	0.0
Pennsylvania	1995 - 2009	26,709	0.0	2.5	26,046	2.6	0.0	25,362	87.3	0.0	0.0	0.0
Rhode Island	1995 - 2009	1,693	0.0	0.9	1,678	2.7	0.0	1,632	92.5	0.0	0.0	0.0
South Carolina	1996 - 2009	6,301	0.0	0.1	6,294	3.9	<0.1	6,045	85.4	0.0	0.0	0.0
Tennessee	2003 - 2009	4,960	0.0	0.7	4,927	6.2	0.0	4,621	92.6	0.0	0.0	0.0
Texas	1995 - 2009	35,062	0.0	2.4	34,209	4.7	<0.1	32,603	87.0	0.0	0.0	0.0
Utah	1995 - 2009	3,020	0.0	0.8	2,997	0.5	0.0	2,983	98.4	0.0	2.3	0.0
Virginia	1996 - 2009	8,938	0.0	0.9	8,860	4.4	0.0	8,470	88.7	0.0	0.0	0.0
Washington	1995 - 2008	10,877	0.0	2.6	10,592	2.3	<0.1	10,349	94.3	0.0	1.4	0.0
Seattle	1995 - 2009	8,163	0.0	2.9	7,928	1.6	0.0	7,802	96.1	0.0	1.9	0.0
West Virginia	1995 - 2009	3,976	0.0	1.9	3,900	3.1	0.0	3,779	92.8	0.0	0.0	0.0
Wisconsin	1995 - 2009	11,068	0.0	2.2	10,822	0.0	0.1	10,812	92.5	0.0	0.0	0.0
Wyoming	1995 - 2009	829	0.0	0.8	822	0.9	0.0	815	83.7	0.0	0.0	0.0
ASIA		74,751	<0.1	0.8	74,170	4.5	0.3	70,615	95.7	0.0	1.4	3.5
Chinese registries	1995 - 2009	6,111	<0.1	1.1	6,044	0.3	0.0	6,025	97.7	0.0	3.2	0.3
Beijing	2003 - 2009	2,550	0.0	0.2	2,546	0.0	0.0	2,546	99.8	0.0	5.7	1.0
Changle	1995 - 2009	231	0.0	0.0	231	0.0	0.0	231	86.6	0.0	1.3	0.0
Cixian	2003 - 2005	54	0.0	0.0	54	9.3	0.0	49	100.0	0.0	0.0	0.0
Dafeng	2003 - 2005	54	0.0	0.0	54	1.9	0.0	53	79.2	0.0	0.0	0.0
Dalian	2003 - 2009	643	0.0	0.0	643	0.2	0.0	642	100.0	0.0	0.0	0.0
Donghai	2005 - 2009	243	0.0	0.0	243	0.0	0.0	243	100.0	0.0	4.1	na
Feicheng	2000 - 2009	207	0.0	0.0	207	0.0	0.0	207	89.4	0.0	2.4	0.0
Ganyu		-			-			-				
Guanyun	2005 - 2009	182	0.0	0.0	182	1.6	0.0	179	100.0	0.0	2.8	na
Haimen	2002 - 2005	269	0.0	0.0	269	0.0	0.0	269	100.0	0.0	0.0	0.0
Haining	2003 - 2009	210	0.0	0.0	210	0.0	0.0	210	100.0	0.0	0.0	0.0
Jianhu	2003 - 2005	54	0.0	0.0	54	0.0	0.0	54	88.9	0.0	5.6	0.0
Jiashan	1995 - 2009	185	0.0	0.0	185	0.0	0.0	185	100.0	0.0	0.0	0.0
Jintan	2003 - 2005	58	1.7	0.0	57	0.0	0.0	57	100.0	0.0	17.5	0.0
Lianyungang	2007 - 2009	140	0.0	0.0	140	2.1	0.0	137	92.7	0.0	0.0	na
Linzhou	2003 - 2009	198	0.0	0.0	198	0.5	0.0	197	77.7	0.0	0.5	0.0
Qidong	2003 - 2005	154	0.0	0.0	154	0.0	0.0	154	100.0	0.0	3.2	0.0
Sihui	2003 - 2005	25	0.0	0.0	25	16.0	0.0	21	90.5	0.0	4.8	0.0
Taixing	2003 - 2005	75	0.0	0.0	75	0.0	0.0	75	100.0	0.0	0.0	0.0
Yangzhong	2003 - 2005	15	0.0	0.0	15	0.0	0.0	15	93.3	0.0	0.0	0.0
Zhongshan	1995 - 2009	564	0.0	11.0	502	0.2	0.0	501	99.0	0.0	1.6	0.0
Cyprus *	2004 - 2009	491	0.0	3.1	476	21.0	0.0	376	99.7	0.0	0.0	0.0
Hong Kong *		-			-			-				
Indian registries	1995 - 2009	441	0.0	0.0	441	3.4	0.0	426	100.0	0.0	11.0	3.6
Chennai	1995 - 1999	308	0.0	0.0	308	4.9	0.0	293	100.0	0.0	16.0	4.4
Guwahati		-			-			-				
Karunagappally	1995 - 2009	133	0.0	0.0	133	0.0	0.0	133	100.0	0.0	0.0	0.0
Sikkim		-			-			-				
Indonesia (Jakarta)	2005 - 2007	122	0.0	20.5	97	0.0	0.0	97	85.6	0.0	0.0	na
Israel *	1995 - 2009	10,005	0.0	0.0	10,005	6.7	0.0	9,339	98.0	0.0	0.0	0.0
Japanese registries	1995 - 2009	15,164	0.0	0.3	15,126	15.5	0.0	12,784	96.7	0.0	0.0	2.3
Aichi	2001 - 2008	2,757	0.0	0.3	2,750	9.7	0.0	2,483	99.4	0.0	0.0	7.7
Fukui		-			-			-				
Hiroshima	2004 - 2006	602	0.0	0.0	602	1.5	0.0	593	98.7	0.0	0.0	0.0
Kanagawa	1995 - 2005	1,419	0.0	0.5	1,412	32.3	0.0	956	67.7	0.0	0.0	6.5

Web-table 2 Data quality indicators, patients diagnosed 1995-2009: for all cancers combined, and for adults (15-99 years) diagnosed with one of 10 common malignancies and children (0-14 years) diagnosed with acute lymphoblastic leukaemia (ALL), by continent, country and registry - LEUKAEMIA ADULTS

	Calendar period	Ineligible [§]			Exclusions			Available for analyses No.	Data quality indicators ^{††}			
		Patients submitted No.	In situ %	Other %	Eligible patients No.	DCO %	Other %		MV %	Non-specific morphology %	Lost to follow-up %	Censored %
Miyagi	1995 - 2005	1,298	0.0	1.0	1,285	24.7	0.0	967	99.9	0.0	0.0	0.0
Niigata	1995 - 2009	2,157	0.0	0.1	2,154	2.3	0.0	2,105	99.2	0.0	0.0	0.0
Osaka	1995 - 2008	5,382	0.0	0.1	5,378	22.6	0.0	4,162	98.7	0.0	0.0	1.6
Saga	2004 - 2005	96	0.0	0.0	96	2.1	0.0	94	100.0	0.0	0.0	0.0
Tochigi	2006 - 2009	443	0.0	0.2	442	4.1	0.0	424	98.6	0.0	0.0	na
Yamagata	1995 - 2009	1,010	0.0	0.3	1,007	0.7	0.0	1,000	98.8	0.0	0.0	0.8
Jordan *	2000 - 2009	1,486	0.0	2.4	1,451	0.0	0.0	1,451	100.0	0.0	48.5	0.0
Korea * ‡	1995 - 2009	22,149	0.0	0.8	21,971	0.0	<0.1	21,970	91.2	0.0	0.0	0.0
Malaysia (Penang)	1995 - 2009	462	0.0	1.3	456	5.3	1.8	424	96.5	0.0	0.0	0.0
Mongolia *	2005 - 2009	145	4.1	6.2	130	0.0	13.1	113	80.5	0.0	33.6	na
Qatar *	2002 - 2009	39	0.0	0.0	39	0.0	0.0	39	97.4	0.0	0.0	16.7
Saudi Arabia *	1995 - 2008	2,046	0.0	0.1	2,043	2.8	9.0	1,801	98.5	0.0	0.0	46.8
Taiwan *	1995 - 2009	12,239	0.0	0.0	12,239	0.0	0.0	12,239	97.9	0.0	0.0	0.0
Thai registries	1995 - 2009	1,323	0.0	0.7	1,314	3.0	0.0	1,275	99.5	0.0	0.1	17.1
Khon Kaen	1995 - 2009	541	0.0	0.0	541	2.8	0.0	526	100.0	0.0	0.0	36.9
Lampang	2000 - 2009	276	0.0	0.0	276	0.0	0.0	276	99.3	0.0	0.0	2.0
Songkhla	1995 - 2009	506	0.0	1.8	497	4.8	0.0	473	99.2	0.0	0.2	2.8
Turkey (Izmir)	1995 - 2009	2,528	0.0	7.5	2,338	3.5	<0.1	2,256	99.3	0.0	<0.1	22.7
EUROPE		351,019	0.0	0.3	349,795	5.4	<0.1	330,922	92.4	0.0	0.4	0.4
Austria *	1995 - 2009	10,625	0.0	<0.1	10,622	0.2	0.3	10,570	96.9	0.0	0.0	0.0
Tirol	1995 - 2009	1,073	0.0	0.1	1,072	1.6	0.0	1,055	99.1	0.0	0.0	0.0
Belarus (Childhood) †		-	-	-	-	-	-	-	-	-	-	-
Belgium *	2004 - 2009	7,448	0.0	<0.1	7,447	0.0	0.0	7,447	99.9	0.0	1.5	0.0
Bulgaria *	1995 - 2009	6,877	0.0	0.3	6,859	0.0	0.0	6,859	82.4	0.0	0.0	0.0
Croatia *	1998 - 2009	5,230	0.0	<0.1	5,229	0.0	<0.1	5,227	100.0	0.0	0.0	0.0
Czech Republic *	1995 - 2009	13,372	0.0	<0.1	13,370	6.7	0.0	12,479	100.0	0.0	0.0	0.0
Denmark *	1995 - 2009	8,895	0.0	<0.1	8,892	1.0	0.0	8,806	96.9	0.0	0.2	0.0
Estonia *	1995 - 2008	2,121	0.0	<0.1	2,120	3.9	0.0	2,038	100.0	0.0	0.2	0.0
Finland *	1995 - 2009	7,609	0.0	8.3	6,977	5.7	0.0	6,576	95.7	0.0	0.1	0.0
French registries †	1995 - 2006	9,555	0.0	0.5	9,508	na	0.0	9,508	99.5	0.0	3.7	3.3
Basse Normandie	2002 - 2005	748	0.0	0.0	748	na	0.0	748	97.6	0.0	9.6	14.7
Bas-Rhin	1995 - 2004	1,202	0.0	0.0	1,202	na	0.0	1,202	97.8	0.0	2.7	0.1
Burgundy Digestive †		-	-	-	-	-	-	-	-	-	-	-
Calvados	1995 - 2005	447	0.0	0.0	447	na	0.0	447	100.0	0.0	0.4	0.0
Calvados Digestive		-	-	-	-	-	-	-	-	-	-	-
Côte-d'Or Gynaecologic		-	-	-	-	-	-	-	-	-	-	-
Côte-d'Or Haematopoietic	1995 - 2005	749	0.0	0.1	748	na	0.0	748	100.0	0.0	4.9	1.2
Doubs	1995 - 2004	584	0.0	0.0	584	na	0.0	584	100.0	0.0	0.2	1.0
Finistère		-	-	-	-	-	-	-	-	-	-	-
Gironde	2002 - 2004	535	0.0	0.0	535	na	0.0	535	100.0	0.0	5.6	14.0
Hérault	1995 - 2004	1,100	0.0	0.1	1,099	na	0.0	1,099	100.0	0.0	6.9	5.2
Isère	1995 - 2004	1,230	0.0	1.5	1,212	na	0.0	1,212	100.0	0.0	1.3	2.1
Loire-Atlantique	1995 - 2006	1,530	0.0	1.6	1,505	na	0.0	1,505	100.0	0.0	4.2	0.0
Manche	1995 - 2004	401	0.0	0.0	401	na	0.0	401	100.0	0.0	1.7	0.2
Somme	1995 - 2004	585	0.0	0.2	584	na	0.0	584	99.8	0.0	1.7	4.1
Tarn	1995 - 2004	444	0.0	0.2	443	na	0.0	443	100.0	0.0	0.5	3.6
Childhood Haematopoietic [†]		-	-	-	-	-	-	-	-	-	-	-
German registries	1995 - 2009	54,453	0.0	0.7	54,079	17.8	<0.1	44,460	95.8	0.0	0.3	0.1
Berlin	1995 - 2009	5,108	0.0	0.3	5,092	33.6	0.0	3,383	89.2	0.0	0.0	0.0
Brandenburg	1995 - 2009	4,488	0.0	0.2	4,480	23.0	0.0	3,448	97.5	0.0	0.0	0.0
Bremen	2000 - 2009	867	0.0	0.0	867	14.5	0.0	741	98.0	0.0	3.0	0.0
Hamburg	1995 - 2009	3,271	0.0	0.0	3,271	5.2	<0.1	3,100	99.9	0.0	3.7	0.0
Lower Saxony	2003 - 2009	5,995	0.0	5.4	5,672	3.8	0.1	5,456	97.0	0.0	0.0	0.0
Mecklenburg-W Pomerania	1995 - 2009	3,191	0.0	0.2	3,185	14.5	0.0	2,722	98.6	0.0	0.0	0.0
North Rhine Westphalia †	1995 - 2009	4,066	0.0	<0.1	4,064	13.9	<0.1	3,496	83.5	0.0	0.0	0.0
Rhineland Palatinate	1998 - 2009	3,278	0.0	<0.1	3,277	0.1	0.0	3,275	92.1	0.0	0.0	0.9
Saarland	1995 - 2009	1,713	0.0	0.0	1,713	13.9	0.0	1,475	97.0	0.0	0.0	0.0
Saxony	1995 - 2009	8,671	0.0	0.1	8,662	15.9	0.0	7,285	98.2	0.0	0.0	0.0
Saxony-Anhalt	1995 - 2009	4,681	0.0	<0.1	4,679	30.1	0.0	3,271	99.4	0.0	0.0	0.0
Schleswig-Holstein	1998 - 2009	4,798	0.0	0.1	4,793	28.4	0.0	3,430	95.8	0.0	0.0	0.0
Thuringia	1995 - 2009	4,326	0.0	<0.1	4,324	21.9	0.0	3,378	98.8	0.0	0.0	0.0
Gibraltar *	1999 - 2009	11	0.0	0.0	11	na	0.0	11	36.4	0.0	0.0	0.0
Iceland *	1995 - 2009	347	0.0	0.0	347	0.3	0.0	346	99.4	0.0	0.0	0.0
Ireland *	1995 - 2009	5,854	0.0	<0.1	5,853	3.1	0.0	5,669	98.8	0.0	0.0	0.0
Italian registries	1995 - 2009	32,929	0.0	<0.1	32,928	2.6	<0.1	32,057	93.5	0.0	0.8	0.7
Alto Adige	1995 - 2005	566	0.0	0.0	566	0.2	0.0	565	100.0	0.0	0.0	0.0
Biella	1995 - 2007	418	0.0	0.0	418	1.2	0.0	413	99.5	0.0	0.0	0.0
Catania Messina	2003 - 2005	735	0.0	0.0	735	3.0	0.0	713	97.9	0.0	0.0	0.4
Catanzaro	2003 - 2007	162	0.0	0.0	162	1.2	0.0	160	94.4	0.0	0.0	0.0
Como	2003 - 2007	323	0.0	0.0	323	0.6	0.0	321	99.7	0.0	0.6	0.0
Ferrara	1995 - 2007	711	0.0	0.0	711	2.0	0.0	697	99.4	0.0	1.4	0.0
Friuli Venezia Giulia	1995 - 2007	2,486	0.0	0.0	2,486	9.1	0.0	2,261	100.0	0.0	0.9	0.0
Genoa	1995 - 2006	1,836	0.0	0.1	1,835	1.7	0.0	1,804	80.5	0.0	0.0	0.0

Web-table 2 Data quality indicators, patients diagnosed 1995-2009: for all cancers combined, and for adults (15-99 years) diagnosed with one of 10 common malignancies and children (0-14 years) diagnosed with acute lymphoblastic leukaemia (ALL), by continent, country and registry - LEUKAEMIA ADULTS

	Calendar period	Ineligible [¶]			Exclusions [¶]			Available for analyses No.	Data quality indicators ^{††}			
		Patients submitted No.	In situ %	Other %	Eligible patients No.	DCO %	Other %		MV %	Non-specific morphology %	Lost to follow-up %	Censored %
Latina	1995 - 2009	729	0.0	0.0	729	6.0	0.0	685	81.5	0.0	1.9	0.5
Macerata	1995 - 2001	299	0.0	0.0	299	2.3	0.0	292	86.6	0.0	0.0	0.0
Mantova	1999 - 2005	329	0.0	0.0	329	0.0	0.0	329	98.2	0.0	0.9	0.0
Milano	1999 - 2006	1,548	0.0	0.0	1,548	0.0	0.1	1,547	100.0	0.0	5.0	0.0
Modena	1995 - 2009	1,398	0.0	0.0	1,398	0.6	0.0	1,389	98.3	0.0	1.3	0.0
Naples	1996 - 2009	630	0.0	0.0	630	2.2	0.0	616	87.8	0.0	1.5	0.0
Nuoro	2003 - 2008	182	0.0	0.0	182	0.5	0.0	181	97.2	0.0	0.0	0.0
Palermo	2003 - 2007	691	0.0	0.0	691	3.0	0.0	670	79.3	0.0	0.7	0.0
Parma	1995 - 2009	1,072	0.0	0.0	1,072	1.3	0.0	1,058	100.0	0.0	0.9	0.0
Ragusa	1995 - 2007	420	0.0	0.0	420	2.4	0.0	410	98.0	0.0	0.0	5.6
Reggio Emilia	1996 - 2009	970	0.0	0.0	970	0.3	0.1	966	97.7	0.0	1.4	0.0
Romagna	1995 - 2008	2,569	0.0	0.0	2,569	3.7	0.0	2,474	97.0	0.0	0.1	4.1
Salerno	1996 - 2007	1,763	0.0	0.0	1,763	2.8	0.1	1,712	98.1	0.0	1.4	0.4
Sassari	1995 - 2009	930	0.0	0.0	930	0.1	0.0	929	100.0	0.0	0.0	0.0
Siracusa	1999 - 2007	327	0.0	0.0	327	3.4	0.0	316	91.5	0.0	0.3	0.4
Sondrio	1998 - 2009	295	0.0	0.0	295	0.0	0.0	295	100.0	0.0	0.0	0.0
Trapani	2002 - 2007	294	0.0	0.0	294	1.7	0.0	289	100.0	0.0	0.7	0.0
Trento	1995 - 2006	724	0.0	0.0	724	0.3	0.0	722	100.0	0.0	1.0	0.0
Turin	1995 - 2008	1,864	0.0	0.0	1,864	2.2	0.0	1,823	98.5	0.0	1.3	3.6
Tuscany	1995 - 2005	1,701	0.0	0.0	1,701	1.4	0.0	1,677	59.0	0.0	0.0	1.2
Umbria	1995 - 2008	2,027	0.0	0.0	2,027	0.2	<0.1	2,021	99.3	0.0	0.2	0.0
Varese	1995 - 2007	1,418	0.0	0.0	1,418	1.6	0.0	1,395	93.4	0.0	0.6	0.1
Veneto	1995 - 2006	3,512	0.0	0.0	3,512	5.3	0.0	3,327	91.3	0.0	0.2	<0.1
Marche Childhood		-	-	-	-	-	-	-	-	-	-	-
Piedmont Childhood		-	-	-	-	-	-	-	-	-	-	-
Latvia *	1995 - 2009	2,558	0.0	0.0	2,558	0.0	0.1	2,555	98.6	0.0	0.0	0.0
Lithuania *	1995 - 2009	5,150	0.0	0.1	5,147	0.5	0.0	5,120	>99.9	0.0	1.1	0.0
Malta *	1995 - 2009	400	0.0	0.3	399	0.0	0.0	399	99.5	0.0	0.0	0.0
Netherlands *	1995 - 2009	22,636	0.0	0.0	22,636	0.4	<0.1	22,549	100.0	0.0	0.4	0.0
Norway *	1995 - 2009	6,117	0.0	<0.1	6,115	2.5	0.0	5,962	98.3	0.0	0.1	0.0
Poland *	1995 - 2009	2,630	0.0	0.0	2,630	0.0	0.0	2,630	100.0	0.0	0.1	0.0
Greater Poland		-	-	-	-	-	-	-	-	-	-	-
Kielce †	1995 - 2009	1,622	0.0	0.0	1,622	0.0	0.0	1,622	100.0	0.0	0.0	0.0
Lower Silesia	1995 - 2009	1,008	0.0	0.0	1,008	0.0	0.0	1,008	100.0	0.0	0.3	0.0
Podkarpackie		-	-	-	-	-	-	-	-	-	-	-
Portugal *	1998 - 2009	5,588	0.0	0.7	5,548	0.3	<0.1	5,530	91.2	0.0	0.1	0.5
Azores	2000 - 2009	164	0.0	0.0	164	2.4	0.0	160	96.9	0.0	0.0	0.0
Central	2003 - 2007	590	0.0	4.6	563	0.0	0.0	563	93.3	0.0	0.9	0.0
North	2000 - 2007	1,172	0.0	0.5	1,166	0.0	0.0	1,166	98.1	0.0	0.0	0.6
South	1998 - 2009	3,662	0.0	0.2	3,655	0.4	<0.1	3,641	88.4	0.0	0.0	0.5
Romania (Cluj)	2006 - 2009	242	0.0	0.0	242	0.4	0.4	240	99.6	0.0	0.0	na
Russia † (Arkhangel'sk)	2000 - 2009	373	0.0	0.0	373	4.3	0.0	357	99.7	0.0	0.6	0.0
Slovakia *	2000 - 2007	3,856	0.0	0.1	3,854	11.5	0.1	3,407	100.0	0.0	0.0	0.0
Slovenia *	1995 - 2009	2,704	0.0	0.0	2,704	1.1	<0.1	2,673	100.0	0.0	0.1	0.0
Spanish registries	1995 - 2009	11,943	0.0	0.5	11,887	2.8	0.1	11,541	96.4	0.0	0.2	0.9
Albacete	1995 - 2007	458	0.0	2.6	446	2.0	0.0	437	99.1	0.0	0.0	1.2
Asturias	1995 - 2008	1,508	0.0	0.3	1,504	4.9	0.0	1,430	97.1	0.0	0.0	0.0
Basque Country	1995 - 2009	3,524	0.0	0.0	3,524	2.1	<0.1	3,449	95.3	0.0	0.2	0.0
Cuenca	1995 - 2007	293	0.0	0.3	292	7.5	0.0	270	95.9	0.0	0.0	1.4
Girona	1995 - 2009	1,085	0.0	3.0	1,052	3.9	0.0	1,011	98.8	0.0	1.1	0.0
Granada	1995 - 2009	1,087	0.0	0.0	1,087	0.4	0.0	1,083	99.8	0.0	0.1	0.0
Mallorca	1995 - 2008	767	0.0	0.3	765	0.8	0.0	759	99.7	0.0	0.4	0.0
Murcia	1995 - 2007	1,543	0.0	0.1	1,542	2.4	0.6	1,496	92.6	0.0	0.0	6.3
Navarra	1995 - 2008	749	0.0	0.0	749	2.0	0.0	734	91.0	0.0	0.0	0.0
Tarragona	1995 - 2007	929	0.0	0.3	926	5.8	0.0	872	99.4	0.0	0.0	0.0
Spain Childhood †		-	-	-	-	-	-	-	-	-	-	-
Sweden *	1995 - 2009	13,452	0.0	<0.1	13,451	na	0.0	13,451	99.6	0.0	0.2	0.0
Swiss registries †	1995 - 2009	5,666	0.0	0.0	5,666	2.7	0.0	5,514	99.9	0.0	2.8	7.2
Fribourg	2006 - 2009	104	0.0	0.0	104	0.0	0.0	104	100.0	0.0	0.0	na
Geneva	1995 - 2009	803	0.0	0.0	803	1.2	0.0	793	100.0	0.0	4.0	0.0
Graubünden-Glarus	1995 - 2009	401	0.0	0.0	401	0.0	0.0	401	98.8	0.0	15.0	0.0
Neuchâtel	1995 - 2009	244	0.0	0.0	244	2.5	0.0	238	100.0	0.0	2.9	0.0
St Gallen Appenzell	1995 - 2009	808	0.0	0.0	808	0.1	0.0	807	100.0	0.0	2.1	0.0
Ticino	1996 - 2009	566	0.0	0.0	566	3.9	0.0	544	100.0	0.0	3.1	0.0
Valais	1995 - 2009	482	0.0	0.0	482	2.3	0.0	471	100.0	0.0	1.9	0.0
Zürich	1995 - 2009	2,258	0.0	0.0	2,258	4.5	0.0	2,156	>99.9	0.0	0.6	17.7
Switzerland Childhood †		-	-	-	-	-	-	-	-	-	-	-

Web-table 2 Data quality indicators, patients diagnosed 1995-2009: for all cancers combined, and for adults (15-99 years) diagnosed with one of 10 common malignancies and children (0-14 years) diagnosed with acute lymphoblastic leukaemia (ALL), by continent, country and registry - LEUKAEMIA ADULTS

	Calendar period	Patients submitted No.	Ineligible [¶]		Eligible patients No.	Exclusions [¶]		Available for analyses No.	Data quality indicators ^{††}			
			In situ %	Other %		DCO %	Other %		MV %	Non-specific morphology %	Lost to follow-up %	Censored %
United Kingdom *	1995 - 2009	102,378	0.0	<0.1	102,343	5.3	<0.1	96,941	81.5	0.0	<0.1	0.1
England ‡	1995 - 2009	86,838	0.0	0.0	86,838	5.9	<0.1	81,733	81.5	0.0	0.0	0.1
<i>East Midlands</i>	1995 - 2009	7,344	0.0	0.0	7,344	4.2	<0.1	7,032	88.9	0.0	0.0	0.1
<i>East of England</i>	1995 - 2009	9,266	0.0	0.0	9,266	4.2	0.0	8,877	82.9	0.0	0.0	0.1
<i>London</i>	1995 - 2009	10,618	0.0	0.0	10,618	8.7	0.1	9,684	85.0	0.0	0.0	0.1
<i>North East</i>	1995 - 2009	4,207	0.0	0.0	4,207	3.1	0.0	4,075	92.8	0.0	0.0	<0.1
<i>North West</i>	1995 - 2009	10,508	0.0	0.0	10,508	7.9	<0.1	9,674	46.3	0.0	0.0	0.0
<i>South East</i>	1995 - 2009	15,571	0.0	0.0	15,571	6.1	<0.1	14,618	85.5	0.0	0.0	0.1
<i>South West</i>	1995 - 2009	10,474	0.0	0.0	10,474	6.1	0.0	9,840	84.1	0.0	0.0	0.1
<i>West Midlands</i>	1995 - 2009	9,006	0.0	0.0	9,006	8.8	<0.1	8,211	81.9	0.0	0.0	0.1
<i>Yorkshire and the Humber</i>	1995 - 2009	9,844	0.0	0.0	9,844	1.2	0.0	9,722	92.5	0.0	0.0	0.1
Northern Ireland	1995 - 2009	1,968	0.0	0.2	1,965	1.4	0.4	1,930	73.9	0.0	0.4	0.0
Scotland	1997 - 2009	7,777	0.0	0.4	7,748	0.5	0.0	7,711	95.9	0.0	0.1	0.0
Wales	1995 - 2009	5,795	0.0	0.1	5,792	3.9	0.0	5,567	64.9	0.0	0.0	0.0
UK Childhood ‡		-			-			-				
OCEANIA		35,166	0.0	0.5	34,981	3.2	<0.1	33,860	90.7	0.0	0.0	2.8
Australian registries	1995 - 2009	28,166	0.0	0.7	27,981	2.9	<0.1	27,162	88.5	0.0	0.0	3.5
Australian Capital Territory	1995 - 2006	329	0.0	2.4	321	1.2	0.0	317	83.3	0.0	0.0	10.8
New South Wales	1995 - 2006	8,845	0.0	1.8	8,682	2.2	0.0	8,488	82.7	0.0	0.0	8.8
Queensland	1995 - 2009	7,357	0.0	0.1	7,351	1.7	<0.1	7,222	80.6	0.0	0.0	0.0
Tasmania	1995 - 2009	965	0.0	0.0	965	1.7	0.0	949	96.6	0.0	0.0	0.0
Victoria	1995 - 2009	8,194	0.0	0.1	8,186	5.7	0.0	7,721	99.7	0.0	0.0	0.0
Western Australia	1995 - 2009	2,476	0.0	0.0	2,476	0.4	0.0	2,465	93.8	0.0	0.0	0.0
New Zealand *	1995 - 2009	7,000	0.0	0.0	7,000	4.3	0.0	6,698	>99.9	0.0	0.0	0.0
Total		925,778	<0.1	1.4	912,518	4.2	0.1	873,588	91.5	0.0	0.6	0.6

Web-table 2 Data quality indicators, patients diagnosed 1995-2009: for all cancers combined, and for adults (15-99 years) diagnosed with one of 10 common malignancies and children (0-14 years) diagnosed with acute lymphoblastic leukaemia (ALL), by continent, country and registry - ACUTE LYMPHOBLASTIC LEUKAEMIA

	Calendar period	Patients submitted No.	Ineligible [¶]		Eligible patients No.	Exclusions		Available for analyses No.	Data quality indicators ^{††}			
			In situ %	Other %		DCO %	Other %		MV %	Non-specific morphology %	Lost to follow-up %	Censored %
AFRICA		213	0.0	50.7	105	0.0	0.0	105	100.0	0.0	0.0	41.9
Algerian registries	2000 - 2009	35	0.0	5.7	33	0.0	0.0	33	100.0	0.0	0.0	47.1
Annaba	2000 - 2009	35	0.0	5.7	33	0.0	0.0	33	100.0	0.0	0.0	47.1
Sétif		-			-			-				
Lesotho (Childhood) [†]	1995 - 2009	22	0.0	0.0	22	0.0	0.0	22	100.0	0.0	0.0	11.8
Libya (Benghazi)	2003 - 2005	15	0.0	0.0	15	0.0	0.0	15	100.0	0.0	0.0	35.7
Mali (Bamako)		-			-			-				
Mauritius *		-			-			-				
Nigeria (Ibadan)		-			-			-				
South Africa (Eastern Cape)		-			-			-				
The Gambia *		-			-			-				
Tunisia (Central)	1995 - 2007	141	0.0	75.2	35	na	0.0	35	100.0	0.0	0.0	61.5
AMERICA (Central and South)		5,446	0.0	0.9	5,395	2.8	1.9	5,144	99.7	0.0	0.0	12.4
Argentinian registries [†]	2000 - 2009	3,671	0.0	0.0	3,671	3.5	1.3	3,496	100.0	0.0	0.0	16.5
Bahia Blanca		-			-			-				
Chubut		-			-			-				
Córdoba		-			-			-				
Entre Rios		-			-			-				
Mendoza		-			-			-				
Santa Fe		-			-			-				
Tierra del Fuego		-			-			-				
Argentina Childhood [†]	2000 - 2009	3,671	0.0	0.0	3,671	3.5	1.3	3,496	100.0	0.0	0.0	16.5
Brazilian registries	1995 - 2009	468	0.0	9.4	424	4.2	0.7	403	97.5	0.0	0.0	1.0
Aracaju	1996 - 2008	41	0.0	0.0	41	0.0	0.0	41	100.0	0.0	0.0	0.0
Cuiabá	2000 - 2006	50	0.0	0.0	50	8.0	0.0	46	91.3	0.0	0.0	0.0
Curitiba	1998 - 2007	167	0.0	0.0	167	6.6	0.0	156	96.8	0.0	0.0	0.0
Goiânia	1995 - 2009	71	0.0	0.0	71	4.2	1.4	67	98.5	0.0	0.0	0.0
Jahu	1996 - 2009	16	0.0	6.3	15	0.0	0.0	15	100.0	0.0	0.0	10.0
São Paulo		-			-			-				
Brasília Childhood [‡]	2004 - 2009	123	0.0	35.0	80	0.0	2.5	78	100.0	0.0	0.0	7.7
Chilean registries	1998 - 2008	62	0.0	0.0	62	0.0	0.0	62	100.0	0.0	0.0	0.0
Antofagasta	2003 - 2007	14	0.0	0.0	14	0.0	0.0	14	100.0	0.0	0.0	0.0
Los Rios	1998 - 2008	48	0.0	0.0	48	0.0	0.0	48	100.0	0.0	0.0	0.0
Colombian registries	1995 - 2009	441	0.0	0.5	439	0.5	0.0	437	99.5	0.0	0.0	15.2
Bucaramanga		-			-			-				
Cali	1995 - 2009	373	0.0	0.0	373	0.0	0.0	373	100.0	0.0	0.0	14.7
Manizales	2003 - 2008	21	0.0	9.5	19	0.0	0.0	19	100.0	0.0	0.0	77.8
Pasto	1998 - 2008	47	0.0	0.0	47	4.3	0.0	45	95.6	0.0	0.0	0.0
Cuba *		-			-			-				
Ecuadorian registries	1995 - 2009	641	0.0	0.8	636	0.0	8.0	585	99.5	0.0	0.0	0.0
Cuenca	1996 - 2009	82	0.0	0.0	82	0.0	0.0	82	100.0	0.0	0.0	0.0
Guayaquil	2000 - 2008	266	0.0	1.9	261	0.0	19.5	210	98.6	0.0	0.0	0.0
Quito	1995 - 2009	293	0.0	0.0	293	0.0	0.0	293	100.0	0.0	0.0	0.0
Puerto Rico *	2000 - 2009	163	0.0	0.0	163	1.2	0.0	161	99.4	0.0	0.0	0.0
Uruguay *		-			-			-				
AMERICA (North)		31,276	0.0	<0.1	31,270	0.1	<0.1	31,232	98.2	0.0	5.8	<0.1
Canada *	1995 - 2009	3,445	0.0	0.0	3,445	0.2	0.0	3,439	96.2	0.0	0.0	<0.1
Alberta	1995 - 2009	367	0.0	0.0	367	0.3	0.0	366	100.0	0.0	0.0	0.4
British Columbia	1995 - 2009	445	0.0	0.0	445	0.4	0.0	443	98.2	0.0	0.0	0.0
Manitoba	1995 - 2009	141	0.0	0.0	141	0.0	0.0	141	100.0	0.0	0.0	0.0
New Brunswick	1995 - 2009	86	0.0	0.0	86	1.2	0.0	85	98.8	0.0	0.0	0.0
Newfoundland	1995 - 2009	52	0.0	0.0	52	0.0	0.0	52	100.0	0.0	0.0	0.0
Northwest Territories	1995 - 2003	1	0.0	0.0	1	0.0	0.0	1	100.0	0.0	0.0	0.0
Nova Scotia	1995 - 2009	95	0.0	0.0	95	0.0	0.0	95	95.8	0.0	0.0	0.0
Nunavut	1995 - 2008	2	0.0	0.0	2	0.0	0.0	2	100.0	0.0	0.0	0.0
Ontario	1995 - 2009	1,289	0.0	0.0	1,289	0.1	0.0	1,288	96.0	0.0	0.0	0.0
Prince Edward Island	1995 - 2009	13	0.0	0.0	13	0.0	0.0	13	100.0	0.0	0.0	0.0
Québec	1995 - 2009	831	0.0	0.0	831	0.1	0.0	830	92.5	0.0	0.0	0.0
Saskatchewan	1995 - 2009	120	0.0	0.0	120	0.0	0.0	120	99.2	0.0	0.0	0.0
Yukon	1995 - 2009	3	0.0	0.0	3	0.0	0.0	3	66.7	0.0	0.0	0.0
US registries	1995 - 2009	27,831	0.0	<0.1	27,825	0.1	<0.1	27,793	98.4	0.0	6.5	<0.1
Alabama	1996 - 2009	384	0.0	0.0	384	0.0	0.0	384	97.1	0.0	0.0	0.0
Alaska	1996 - 2009	86	0.0	0.0	86	0.0	0.0	86	100.0	0.0	0.0	0.0
California	1995 - 2009	5,371	0.0	0.0	5,371	<0.1	0.0	5,370	99.7	0.0	18.1	0.0
Greater Bay Area	1995 - 2009	870	0.0	0.0	870	0.0	0.0	870	99.4	0.0	19.9	0.0
Greater California	1995 - 2009	2,937	0.0	0.0	2,937	<0.1	0.0	2,936	99.7	0.0	18.4	0.0
Los Angeles	1995 - 2009	1,564	0.0	0.0	1,564	0.0	0.0	1,564	99.8	0.0	16.6	0.0
Colorado	1995 - 2009	594	0.0	0.0	594	0.2	0.0	593	98.7	0.0	0.0	0.0
Connecticut	1995 - 2009	412	0.0	0.0	412	0.0	0.0	412	96.6	0.0	18.7	0.0
Delaware	1995 - 2009	93	0.0	0.0	93	0.0	0.0	93	97.8	0.0	0.0	0.0

Web-table 2 Data quality indicators, patients diagnosed 1995-2009: for all cancers combined, and for adults (15-99 years) diagnosed with one of 10 common malignancies and children (0-14 years) diagnosed with acute lymphoblastic leukaemia (ALL), by continent, country and registry - ACUTE LYMPHOBLASTIC LEUKAEMIA

	Calendar period	Patients submitted No.	Ineligible [§]		Eligible patients No.	Exclusions		Available for analyses No.	Data quality indicators ^{††}			
			In situ %	Other %		DCO %	Other %		MV %	Non-specific morphology %	Lost to follow-up %	Censored %
Florida	1995 - 2009	1,786	0.0	0.0	1,786	0.4	0.0	1,779	99.9	0.0	0.0	0.1
Georgia	2000 - 2009	660	0.0	0.0	660	0.0	0.0	660	98.5	0.0	5.9	0.0
Atlanta	1995 - 2009	349	0.0	0.0	349	0.0	0.0	349	98.3	0.0	5.7	0.0
Hawaii	1995 - 2009	150	0.0	0.0	150	0.0	0.0	150	99.3	0.0	44.7	0.0
Idaho	1995 - 2009	182	0.0	0.0	182	0.5	0.0	181	97.2	0.0	0.0	0.0
Iowa	1995 - 2009	348	0.0	0.0	348	0.0	0.0	348	99.7	0.0	10.1	0.0
Kentucky	1995 - 2009	450	0.0	0.0	450	0.4	0.0	448	95.3	0.0	13.2	0.0
Louisiana	1995 - 2009	444	0.0	0.0	444	0.2	0.0	443	96.8	0.0	34.5	0.0
Maryland	1996 - 2009	272	0.0	0.0	272	0.4	0.0	271	85.6	0.0	0.0	0.0
Massachusetts	1995 - 2009	769	0.0	0.4	766	0.0	0.0	766	99.3	0.0	0.0	0.0
Michigan	1995 - 2009	1,139	0.0	0.0	1,139	0.2	0.1	1,136	98.8	0.0	0.0	0.0
Detroit	1995 - 2009	423	0.0	0.0	423	0.0	0.2	422	100.0	0.0	6.2	0.0
Mississippi	2003 - 2009	137	0.0	0.0	137	0.0	0.0	137	97.1	0.0	0.0	0.0
Montana	1995 - 2009	101	0.0	0.0	101	0.0	0.0	101	98.0	0.0	50.5	0.0
Nebraska	1995 - 2009	223	0.0	0.0	223	0.0	0.0	223	97.8	0.0	0.0	0.0
New Hampshire	1995 - 2009	145	0.0	0.0	145	0.0	0.0	145	100.0	0.0	0.0	0.0
New Jersey	1995 - 2009	1,081	0.0	0.0	1,081	0.0	0.0	1,081	97.8	0.0	15.9	0.0
New Mexico	1995 - 2009	276	0.0	0.0	276	0.7	0.0	274	98.2	0.0	27.0	0.0
New York	1995 - 2009	2,115	0.0	0.0	2,115	0.1	0.0	2,113	97.7	0.0	0.0	0.0
New York City	1995 - 2009	833	0.0	0.0	833	0.2	0.0	831	97.6	0.0	0.0	0.0
North Carolina	1995 - 2009	909	0.0	0.0	909	0.0	0.0	909	99.3	0.0	0.0	0.0
Ohio	2001 - 2009	726	0.0	0.0	726	0.0	0.0	726	98.6	0.0	0.0	0.0
Oklahoma	1997 - 2009	373	0.0	0.0	373	0.0	0.0	373	98.7	0.0	0.0	0.0
Oregon	1996 - 2009	427	0.0	0.0	427	0.0	0.0	427	99.5	0.0	0.0	0.0
Pennsylvania	1995 - 2009	1,392	0.0	0.1	1,391	0.2	0.0	1,388	99.1	0.0	0.0	0.0
Rhode Island	1995 - 2009	69	0.0	0.0	69	0.0	0.0	69	100.0	0.0	0.0	0.0
South Carolina	1996 - 2009	373	0.0	0.0	373	0.3	0.0	372	99.2	0.0	0.0	0.0
Tennessee	2003 - 2009	331	0.0	0.0	331	0.0	0.0	331	99.4	0.0	0.0	0.0
Texas	1995 - 2009	3,336	0.0	0.0	3,336	0.2	0.0	3,330	97.9	0.0	0.0	0.0
Utah	1995 - 2009	353	0.0	0.0	353	0.0	0.0	353	99.7	0.0	13.9	0.0
Virginia	1996 - 2009	733	0.0	0.0	733	0.1	0.0	732	97.7	0.0	0.0	0.0
Washington	1995 - 2008	708	0.0	0.0	708	0.0	0.0	708	99.4	0.0	10.0	0.0
Seattle	1995 - 2009	523	0.0	0.0	523	0.0	0.0	523	99.8	0.0	13.6	0.0
West Virginia	1995 - 2009	169	0.0	0.0	169	0.0	0.0	169	97.6	0.0	0.0	0.0
Wisconsin	1995 - 2009	664	0.0	0.3	662	0.0	0.0	662	92.9	0.0	0.0	0.0
Wyoming	1995 - 2009	50	0.0	0.0	50	0.0	0.0	50	92.0	0.0	0.0	0.0
ASIA		9,608	<0.1	0.3	9,579	0.3	<0.1	9,552	99.5	0.0	4.6	1.7
Chinese registries	1995 - 2009	274	0.0	1.5	270	0.0	0.0	270	100.0	0.0	8.1	1.9
Beijing	2003 - 2009	109	0.0	0.0	109	0.0	0.0	109	100.0	0.0	11.0	5.7
Changle	1995 - 2009	10	0.0	0.0	10	0.0	0.0	10	100.0	0.0	0.0	0.0
Cixian		-			-			-				
Dafeng		-			-			-				
Dalian	2003 - 2009	42	0.0	0.0	42	0.0	0.0	42	100.0	0.0	0.0	0.0
Donghai	2005 - 2009	1	0.0	0.0	1	0.0	0.0	1	100.0	0.0	0.0	na
Feicheng		-			-			-				
Ganyu		-			-			-				
Guanyun	2005 - 2009	6	0.0	0.0	6	0.0	0.0	6	100.0	0.0	0.0	na
Haimen	2002 - 2005	3	0.0	0.0	3	0.0	0.0	3	100.0	0.0	0.0	0.0
Haining	2003 - 2009	8	0.0	0.0	8	0.0	0.0	8	100.0	0.0	0.0	0.0
Jianhu	2003 - 2005	1	0.0	0.0	1	0.0	0.0	1	100.0	0.0	0.0	na
Jiashan	1995 - 2009	6	0.0	0.0	6	0.0	0.0	6	100.0	0.0	0.0	0.0
Jintan	2003 - 2005	1	0.0	0.0	1	0.0	0.0	1	100.0	0.0	100.0	na
Lianyungang	2007 - 2009	5	0.0	0.0	5	0.0	0.0	5	100.0	0.0	0.0	na
Linzhou		-			-			-				
Qidong	2003 - 2005	7	0.0	0.0	7	0.0	0.0	7	100.0	0.0	14.3	0.0
Sihui	2003 - 2005	1	0.0	0.0	1	0.0	0.0	1	100.0	0.0	0.0	na
Taixing		-			-			-				
Yangzhong		-			-			-				
Zhongshan	1995 - 2009	74	0.0	5.4	70	0.0	0.0	70	100.0	0.0	11.4	0.0
Cyprus *	2004 - 2009	35	0.0	0.0	35	2.9	0.0	34	100.0	0.0	0.0	0.0
Hong Kong *		-			-			-				
Indian registries	1995 - 2009	185	0.0	0.0	185	0.5	0.0	184	100.0	0.0	17.9	7.0
Chennai	1995 - 1999	142	0.0	0.0	142	0.7	0.0	141	100.0	0.0	23.4	8.5
Guwahati		-			-			-				
Karunagappally	1995 - 2009	43	0.0	0.0	43	0.0	0.0	43	100.0	0.0	0.0	0.0
Sikkim		-			-			-				
Indonesia (Jakarta)	2005 - 2007	14	0.0	0.0	14	0.0	0.0	14	92.9	0.0	0.0	na
Israel *	1995 - 2009	795	0.0	0.0	795	0.4	0.0	792	100.0	0.0	0.0	0.0
Japanese registries	1995 - 2009	1,068	0.0	0.0	1,068	2.0	0.0	1,047	98.1	0.0	0.0	7.1
Aichi	2001 - 2008	190	0.0	0.0	190	2.6	0.0	185	100.0	0.0	0.0	31.9
Fukui		-			-			-				
Hiroshima	2004 - 2006	23	0.0	0.0	23	0.0	0.0	23	100.0	0.0	0.0	0.0
Kanagawa	1995 - 2005	40	0.0	0.0	40	20.0	0.0	32	37.5	0.0	0.0	43.5

Web-table 2 Data quality indicators, patients diagnosed 1995-2009: for all cancers combined, and for adults (15-99 years) diagnosed with one of 10 common malignancies and children (0-14 years) diagnosed with acute lymphoblastic leukaemia (ALL), by continent, country and registry - ACUTE LYMPHOBLASTIC LEUKAEMIA

	Calendar period	Patients submitted No.	Ineligible [§]		Eligible patients No.	Exclusions		Available for analyses No.	Data quality indicators ^{††}			
			In situ %	Other %		DCO %	Other %		MV %	Non-specific morphology %	Lost to follow-up %	Censored %
Miyagi	1995 - 2005	104	0.0	0.0	104	4.8	0.0	99	100.0	0.0	0.0	0.0
Niigata	1995 - 2009	166	0.0	0.0	166	0.0	0.0	166	100.0	0.0	0.0	0.0
Osaka	1995 - 2008	451	0.0	0.0	451	0.7	0.0	448	100.0	0.0	0.0	4.3
Saga	2004 - 2005	4	0.0	0.0	4	0.0	0.0	4	100.0	0.0	0.0	0.0
Tochigi	2006 - 2009	37	0.0	0.0	37	0.0	0.0	37	100.0	0.0	0.0	na
Yamagata	1995 - 2009	53	0.0	0.0	53	0.0	0.0	53	100.0	0.0	0.0	2.7
Jordan *	2000 - 2009	493	0.0	0.6	490	0.0	0.0	490	100.0	0.0	77.3	0.0
Korea * †	1995 - 2009	3,780	0.0	0.4	3,765	0.0	0.0	3,765	>99.9	0.0	0.0	0.0
Malaysia (Penang)	1995 - 2009	163	0.0	1.8	160	0.0	0.6	159	100.0	0.0	0.0	0.0
Mongolia *	2005 - 2009	28	10.7	3.6	24	0.0	0.0	24	75.0	0.0	25.0	na
Qatar *		-			-			-				
Saudi Arabia *		-			-			-				
Taiwan *	1995 - 2009	2,011	0.0	0.0	2,011	0.0	0.0	2,011	99.0	0.0	0.0	0.0
Thai registries	1995 - 2009	328	0.0	0.0	328	0.0	0.0	328	99.1	0.0	0.0	8.1
Khon Kaen	1995 - 2009	167	0.0	0.0	167	0.0	0.0	167	100.0	0.0	0.0	14.5
Lampang	2000 - 2009	45	0.0	0.0	45	0.0	0.0	45	100.0	0.0	0.0	0.0
Songkhla	1995 - 2009	116	0.0	0.0	116	0.0	0.0	116	97.4	0.0	0.0	0.0
Turkey (Izmir)	1995 - 2009	434	0.0	0.0	434	0.0	0.0	434	100.0	0.0	0.0	9.6
EUROPE		25,643	0.0	0.2	25,583	0.1	<0.1	25,558	98.5	0.0	0.7	0.9
Austria *	1995 - 2009	684	0.0	0.0	684	0.0	0.0	684	99.7	0.0	0.0	0.0
Tirol	1995 - 2009	80	0.0	0.0	80	0.0	0.0	80	100.0	0.0	0.0	0.0
Belarus (Childhood) †	1995 - 2009	726	0.0	0.0	726	0.0	0.0	726	99.9	0.0	2.8	0.0
Belgium *	2004 - 2009	406	0.0	0.0	406	0.0	0.0	406	100.0	0.0	1.7	0.0
Bulgaria *	1995 - 2009	549	0.0	0.0	549	0.0	0.0	549	98.7	0.0	0.0	0.0
Croatia *	1998 - 2009	352	0.0	0.0	352	0.0	0.0	352	100.0	0.0	0.0	0.0
Czech Republic *		-			-			-				
Denmark *	1995 - 2009	543	0.0	0.0	543	0.0	0.0	543	97.8	0.0	0.2	0.0
Estonia *	1995 - 2008	81	0.0	0.0	81	0.0	0.0	81	100.0	0.0	1.2	0.0
Finland *	1995 - 2009	595	0.0	0.0	595	0.2	0.0	594	99.8	0.0	0.5	0.0
French registries †	1995 - 2009	5,723	0.0	0.0	5,723	na	<0.1	5,721	100.0	0.0	0.0	0.9
Basse Normandie		-			-			-				
Bas-Rhin		-			-			-				
Burgundy Digestive †		-			-			-				
Calvados		-			-			-				
Calvados Digestive		-			-			-				
Côte-d'Or Gynaecologic		-			-			-				
Côte-d'Or Haematopoietic		-			-			-				
Doubs		-			-			-				
Finistère		-			-			-				
Gironde		-			-			-				
Hérault		-			-			-				
Isère		-			-			-				
Loire-Atlantique		-			-			-				
Manche		-			-			-				
Somme		-			-			-				
Tarn		-			-			-				
Childhood Haematopoietic [†]	1995 - 2009	5,723	0.0	0.0	5,723	na	<0.1	5,721	100.0	0.0	0.0	0.9
German registries	1995 - 2009	2,184	0.0	0.0	2,184	0.3	0.0	2,177	92.6	0.0	1.1	0.0
Berlin	1995 - 2009	291	0.0	0.0	291	0.0	0.0	291	88.7	0.0	0.0	0.0
Brandenburg	1995 - 2009	166	0.0	0.0	166	0.0	0.0	166	95.8	0.0	0.0	0.0
Bremen	2000 - 2009	36	0.0	0.0	36	0.0	0.0	36	100.0	0.0	8.3	0.0
Hamburg	1995 - 2009	126	0.0	0.0	126	1.6	0.0	124	100.0	0.0	16.9	0.0
Lower Saxony	2003 - 2009	302	0.0	0.0	302	0.0	0.0	302	97.7	0.0	0.0	0.0
Mecklenburg-W Pomerania	1995 - 2009	71	0.0	0.0	71	0.0	0.0	71	98.6	0.0	0.0	0.0
North Rhine Westphalia †	1995 - 2009	318	0.0	0.0	318	0.0	0.0	318	78.0	0.0	0.0	0.0
Rhineland Palatinate	1998 - 2009	163	0.0	0.0	163	0.0	0.0	163	91.4	0.0	0.0	0.0
Saarland	1995 - 2009	74	0.0	0.0	74	1.4	0.0	73	98.6	0.0	0.0	0.0
Saxony	1995 - 2009	186	0.0	0.0	186	0.0	0.0	186	98.9	0.0	0.0	0.0
Saxony-Anhalt	1995 - 2009	150	0.0	0.0	150	0.0	0.0	150	98.0	0.0	0.0	0.0
Schleswig-Holstein	1998 - 2009	189	0.0	0.0	189	2.1	0.0	185	88.1	0.0	0.0	0.0
Thuringia	1995 - 2009	112	0.0	0.0	112	0.0	0.0	112	98.2	0.0	0.0	0.0
Gibraltar *		-			-	na		-				
Iceland *	1995 - 2009	28	0.0	0.0	28	0.0	0.0	28	100.0	0.0	0.0	0.0
Ireland *	1995 - 2009	472	0.0	0.0	472	0.0	0.2	471	99.8	0.0	0.0	0.0
Italian registries	1995 - 2009	2,067	0.0	2.8	2,009	<0.1	0.0	2,008	97.6	0.0	1.4	3.5
Alto Adige	1995 - 2005	38	0.0	0.0	38	0.0	0.0	38	100.0	0.0	2.6	0.0
Biella	1995 - 2007	18	0.0	0.0	18	0.0	0.0	18	100.0	0.0	5.6	0.0
Catania Messina	2003 - 2005	41	0.0	0.0	41	0.0	0.0	41	100.0	0.0	0.0	0.0
Catanzaro	2003 - 2007	11	0.0	0.0	11	0.0	0.0	11	100.0	0.0	0.0	0.0
Como	2003 - 2007	20	0.0	0.0	20	0.0	0.0	20	100.0	0.0	0.0	0.0
Ferrara	1995 - 2007	16	0.0	0.0	16	0.0	0.0	16	100.0	0.0	6.3	0.0
Friuli Venezia Giulia	1995 - 2007	90	0.0	0.0	90	1.1	0.0	89	100.0	0.0	1.1	0.0
Genoa	1995 - 2006	51	0.0	0.0	51	0.0	0.0	51	88.2	0.0	0.0	0.0

Web-table 2 Data quality indicators, patients diagnosed 1995-2009: for all cancers combined, and for adults (15-99 years) diagnosed with one of 10 common malignancies and children (0-14 years) diagnosed with acute lymphoblastic leukaemia (ALL), by continent, country and registry - ACUTE LYMPHOBLASTIC LEUKAEMIA

	Calendar period	Patients submitted No.	Ineligible [¶]		Eligible patients No.	Exclusions [¶]		Available for analyses No.	Data quality indicators ^{††}			
			In situ %	Other %		DCO %	Other %		MV %	Non-specific morphology %	Lost to follow-up %	Censored %
Latina	1995 - 2009	48	0.0	0.0	48	0.0	0.0	48	85.4	0.0	4.2	0.0
Macerata	1995 - 2001	16	0.0	0.0	16	0.0	0.0	16	87.5	0.0	0.0	0.0
Mantova	1999 - 2005	22	0.0	0.0	22	0.0	0.0	22	100.0	0.0	0.0	5.6
Milano	1999 - 2006	61	0.0	0.0	61	0.0	0.0	61	100.0	0.0	6.6	0.0
Modena	1995 - 2009	52	0.0	0.0	52	0.0	0.0	52	100.0	0.0	1.9	0.0
Naples	1996 - 2009	58	0.0	0.0	58	0.0	0.0	58	100.0	0.0	0.0	0.0
Nuoro	2003 - 2008	7	0.0	0.0	7	0.0	0.0	7	100.0	0.0	0.0	0.0
Palermo	2003 - 2007	36	0.0	0.0	36	0.0	0.0	36	100.0	0.0	0.0	0.0
Parma	1995 - 2009	31	0.0	0.0	31	0.0	0.0	31	100.0	0.0	3.2	0.0
Ragusa	1995 - 2007	26	0.0	0.0	26	0.0	0.0	26	100.0	0.0	0.0	9.1
Reggio Emilia	1996 - 2009	50	0.0	0.0	50	0.0	0.0	50	98.0	0.0	4.0	0.0
Romagna	1995 - 2008	76	0.0	0.0	76	0.0	0.0	76	100.0	0.0	0.0	10.7
Salerno	1996 - 2007	122	0.0	0.0	122	0.0	0.0	122	100.0	0.0	4.9	1.0
Sassari	1995 - 2009	43	0.0	0.0	43	0.0	0.0	43	100.0	0.0	0.0	0.0
Siracusa	1999 - 2007	24	0.0	0.0	24	0.0	0.0	24	100.0	0.0	0.0	0.0
Sondrio	1998 - 2009	19	0.0	0.0	19	0.0	0.0	19	100.0	0.0	0.0	0.0
Trapani	2002 - 2007	19	0.0	0.0	19	0.0	0.0	19	100.0	0.0	0.0	0.0
Trento	1995 - 2006	38	0.0	0.0	38	0.0	0.0	38	100.0	0.0	2.6	0.0
Turin	1995 - 2008	57	0.0	0.0	57	0.0	0.0	57	100.0	0.0	5.3	11.6
Tuscany	1995 - 2005	84	0.0	0.0	84	0.0	0.0	84	85.7	0.0	0.0	2.7
Umbria	1995 - 2008	74	0.0	0.0	74	0.0	0.0	74	100.0	0.0	1.4	0.0
Varese	1995 - 2007	78	0.0	0.0	78	0.0	0.0	78	94.9	0.0	0.0	0.0
Veneto	1995 - 2006	177	0.0	0.0	177	0.0	0.0	177	95.5	0.0	1.7	0.0
Marche Childhood	1995 - 2007	139	0.0	16.5	116	0.0	0.0	116	93.1	0.0	0.0	7.9
Piedmont Childhood	1995 - 2009	425	0.0	8.2	390	0.0	0.0	390	100.0	0.0	0.0	10.8
Latvia *	1995 - 2009	97	0.0	0.0	97	0.0	1.0	96	99.0	0.0	0.0	0.0
Lithuania *	1995 - 2009	301	0.0	0.0	301	0.7	0.0	299	100.0	0.0	1.0	0.0
Malta *	1995 - 2009	56	0.0	0.0	56	0.0	0.0	56	100.0	0.0	0.0	0.0
Netherlands *	1995 - 2009	1,034	0.0	0.0	1,034	0.1	0.0	1,033	100.0	0.0	2.1	0.0
Norway *	1995 - 2009	524	0.0	0.0	524	0.0	0.0	524	100.0	0.0	1.7	0.0
Poland *		-			-			-				
Greater Poland		-			-			-				
Kielce †		-			-			-				
Lower Silesia		-			-			-				
Podkarpackie		-			-			-				
Portugal *	1998 - 2009	415	0.0	0.2	414	0.0	0.0	414	81.9	0.0	0.0	2.1
Azores	2000 - 2009	16	0.0	0.0	16	0.0	0.0	16	100.0	0.0	0.0	0.0
Central	2003 - 2007	57	0.0	1.8	56	0.0	0.0	56	82.1	0.0	0.0	0.0
North	2000 - 2007	56	0.0	0.0	56	0.0	0.0	56	98.2	0.0	0.0	0.0
South	1998 - 2009	286	0.0	0.0	286	0.0	0.0	286	77.6	0.0	0.0	2.7
Romania (Cluj)	2006 - 2009	8	0.0	0.0	8	0.0	0.0	8	100.0	0.0	0.0	na
Russia † (Arkhangelsk)		-			-			-				
Slovakia *	2000 - 2007	228	0.0	0.0	228	0.9	0.0	226	100.0	0.0	0.0	0.0
Slovenia *	1995 - 2009	153	0.0	0.0	153	0.0	0.0	153	100.0	0.0	0.0	0.0
Spanish registries	1995 - 2009	994	0.0	0.0	994	0.3	0.0	991	98.8	0.0	0.4	3.9
Albacete	1995 - 2007	35	0.0	0.0	35	0.0	0.0	35	97.1	0.0	0.0	8.0
Asturias	1995 - 2008	40	0.0	0.0	40	0.0	0.0	40	100.0	0.0	0.0	0.0
Basque Country	1995 - 2009	157	0.0	0.0	157	0.6	0.0	156	100.0	0.0	1.3	0.0
Cuenca	1995 - 2007	11	0.0	0.0	11	0.0	0.0	11	100.0	0.0	0.0	0.0
Girona	1995 - 2009	56	0.0	0.0	56	3.6	0.0	54	100.0	0.0	1.9	0.0
Granada	1995 - 2009	66	0.0	0.0	66	0.0	0.0	66	100.0	0.0	0.0	0.0
Mallorca	1995 - 2008	50	0.0	0.0	50	0.0	0.0	50	100.0	0.0	2.0	3.6
Murcia	1995 - 2007	120	0.0	0.0	120	0.0	0.0	120	99.2	0.0	0.0	18.1
Navarra	1995 - 2008	49	0.0	0.0	49	0.0	0.0	49	98.0	0.0	0.0	0.0
Tarragona	1995 - 2007	43	0.0	0.0	43	0.0	0.0	43	100.0	0.0	0.0	0.0
Spain Childhood †	1995 - 2009	367	0.0	0.0	367	0.0	0.0	367	97.5	0.0	0.0	2.7
Sweden *	1995 - 2009	887	0.0	0.0	887	na	0.0	887	100.0	0.0	0.8	0.0
Swiss registries †	1995 - 2009	669	0.0	0.0	669	0.0	0.0	669	99.9	0.0	0.0	1.6
Fribourg		-			-			-				
Geneva		-			-			-				
Graubünden-Glarus		-			-			-				
Neuchâtel		-			-			-				
St Gallen Appenzell		-			-			-				
Ticino		-			-			-				
Valais		-			-			-				
Zürich		-			-			-				
Switzerland Childhood †	1995 - 2009	669	0.0	0.0	669	0.0	0.0	669	99.9	0.0	0.0	1.6

Web-table 2 Data quality indicators, patients diagnosed 1995-2009: for all cancers combined, and for adults (15-99 years) diagnosed with one of 10 common malignancies and children (0-14 years) diagnosed with acute lymphoblastic leukaemia (ALL), by continent, country and registry - ACUTE LYMPHOBLASTIC LEUKAEMIA

	Calendar period	Patients submitted No.	Ineligible [¶]		Eligible patients No.	Exclusions [¶]		Available for analyses No.	Data quality indicators ^{††}			
			In situ %	Other %		DCO %	Other %		MV %	Non-specific morphology %	Lost to follow-up %	Censored %
United Kingdom *	1995 - 2009	5,867	0.0	<0.1	5,866	0.1	0.0	5,862	99.1	0.0	0.7	0.5
England ‡		-			-			-				
<i>East Midlands</i>		-			-			-				
<i>East of England</i>		-			-			-				
<i>London</i>		-			-			-				
<i>North East</i>		-			-			-				
<i>North West</i>		-			-			-				
<i>South East</i>		-			-			-				
<i>South West</i>		-			-			-				
<i>West Midlands</i>		-			-			-				
<i>Yorkshire and the Humber</i>		-			-			-				
Northern Ireland		-			-			-				
Scotland	1997 - 2009	467	0.0	0.2	466	0.2	0.0	465	98.5	0.0	0.0	0.0
Wales		-			-			-				
UK Childhood ‡	1995 - 2009	5,400	0.0	0.0	5,400	0.1	0.0	5,397	99.2	0.0	0.8	0.6
OCEANIA		2,753	0.0	0.0	2,753	<0.1	0.0	2,752	96.3	0.0	0.0	6.0
Australian registries	1995 - 2009	2,227	0.0	0.0	2,227	0.0	0.0	2,227	95.4	0.0	0.0	7.4
Australian Capital Territory	1995 - 2006	35	0.0	0.0	35	0.0	0.0	35	94.3	0.0	0.0	24.1
New South Wales	1995 - 2006	659	0.0	0.0	659	0.0	0.0	659	98.2	0.0	0.0	20.5
Queensland	1995 - 2009	586	0.0	0.0	586	0.0	0.0	586	85.2	0.0	0.0	0.0
Tasmania	1995 - 2009	67	0.0	0.0	67	0.0	0.0	67	100.0	0.0	0.0	0.0
Victoria	1995 - 2009	683	0.0	0.0	683	0.0	0.0	683	99.7	0.0	0.0	0.0
Western Australia	1995 - 2009	197	0.0	0.0	197	0.0	0.0	197	100.0	0.0	0.0	0.0
New Zealand *	1995 - 2009	526	0.0	0.0	526	0.2	0.0	525	100.0	0.0	0.0	0.0
Total		74,939	<0.1	0.3	74,685	0.3	0.1	74,343	98.5	0.0	3.3	1.6

Web-table 3

Population coverage and number of patients available for survival analyses, by continent, country and registry - patients diagnosed during 1995-2009:

- All calendar periods 1995-2009
- 1995-1999
- 2000-2004
- 2005-2009

* Data with 100% coverage of the national population.

† Data with 100% coverage of the national population for childhood leukaemia only.

‡ Population for females only.

¶ National populations for 2009 from United Nations Population Division, or national authorities (Canada, Portugal, the UK), or the cancer registry.

|| **America (Central and South): *Brazil, Brasília Childhood***: this registry covers all of the Federal District.

Asia: *Korea*: Republic of Korea.

Europe: *France, Burgundy (digestive)*: data only for Côte-d'Or département; ***Germany, North Rhine-Westphalia***: data only for the district of Münster; ***Poland, Kielce***: this registry covers all of the Świętokrzyskie voivodeship (province); ***Russia***: Russian Federation; ***Spain Childhood***: data only for the province of Barcelona; ***UK Childhood***: data only for England and Wales; ***UK (England)***: the 8 regional registries merged into a single national registry in 2013. Survival estimates are reported for 9 standard geographic regions (web-figure 1.26).

Web-table 3 Population coverage and number of patients available for survival analyses, by continent, country and registry - patients diagnosed during 1995-2009

	Population covered ¹	% of national	Stomach	Colon	Rectum	Liver	Lung	Breast (F)	Cervix	Ovary	Prostate	Leukaemia			Total
												Adults	Children		
AFRICA	15,983,791	5.76	830	958	756	445	1,833	3,202	2,357	346	1,085	592	105	12,509	
Algerian registries	2,099,478	5.77	551	406	343	177	908	1,582	514	153	364	327	33	5,358	
Annaba	609,499	1.68	151	152	78	34	185	749	63	55	80	187	33	1,767	
Sétif	1,489,979	4.10	400	254	265	143	723	833	451	98	284	140	-	3,591	
Lesotho (Childhood) †	756,000	100.00	-	-	-	-	-	-	-	-	-	-	22	22	
Libya (Benghazi)	1,582,160	26.53	87	225	105	61	317	352	57	68	153	93	15	1,533	
Mali (Bamako) ‡	902,723	13.40	-	-	-	-	-	203	-	-	-	-	-	203	
Mauritius *	1,226,840	100.00	65	81	65	23	84	290	93	52	58	31	-	842	
Nigeria (Ibadan)	1,853,300	1.19	-	70	108	-	-	-	315	-	263	39	-	795	
South Africa (Eastern Cape)	1,094,303	2.15	54	40	38	98	216	372	1,168	46	198	-	-	2,230	
The Gambia *	1,628,330	100.00	21	-	-	85	21	33	149	-	-	-	-	309	
Tunisia (Central)	4,840,657	46.05	52	136	97	1	287	370	61	27	49	102	35	1,217	
AMERICA (Central and South)	43,562,690	13.22	24,610	43,552	10,405	4,076	51,054	111,382	26,389	10,022	64,579	4,960	5,144	356,173	
Argentinian registries	5,123,973	12.80	1,742	4,172	1,308	14	2,463	9,886	2,189	1,076	4,883	15	3,496	31,244	
Bahia Blanca ‡	164,060	0.80	-	-	-	-	-	-	279	-	-	-	-	279	
Chubut ‡	232,572	1.14	-	-	-	-	-	584	-	-	-	-	-	584	
Córdoba	1,329,604	3.32	443	1,100	379	-	-	3,208	503	398	1,483	-	-	7,514	
Entre Rios	1,268,979	3.17	553	1,561	495	-	1,194	2,402	481	272	1,593	-	-	8,551	
Mendoza	1,718,316	4.29	692	1,430	404	-	1,171	3,507	627	386	1,762	-	-	9,979	
Santa Fe ‡	280,513	1.37	-	-	-	-	-	-	249	-	-	-	-	249	
Tierra del Fuego	129,929	0.32	54	81	30	14	98	185	50	20	45	15	-	592	
Argentina Childhood †	10,626,373	100.00	-	-	-	-	-	-	-	-	-	-	3,496	3,496	
Brazilian registries	11,012,413	5.69	3,689	3,457	1,681	672	4,192	52,198	3,209	1,203	8,292	1,117	403	80,113	
Aracaju	544,039	0.28	421	425	227	106	566	1,544	724	238	1,868	105	41	6,265	
Cuiabá	797,596	0.41	365	298	189	30	338	923	546	136	1,026	104	46	4,001	
Curitiba	1,751,907	0.91	1,424	1,719	794	258	1,572	5,033	1,007	443	2,893	438	156	15,737	
Goiânia	1,281,973	0.66	1,256	742	378	257	1,490	2,048	828	314	2,056	389	67	9,825	
Jahu	131,040	0.07	223	273	93	21	226	435	104	72	449	81	15	1,992	
São Paulo ‡	5,832,019	5.94	-	-	-	-	-	42,215	-	-	-	-	-	42,215	
Brasília Childhood †	673,839	1.35	-	-	-	-	-	-	-	-	-	-	78	78	
Chilean registries	931,477	5.48	1,333	614	270	181	878	1,174	562	229	1,653	257	62	7,213	
Antofagasta	554,773	3.26	286	184	79	55	601	443	145	58	345	62	14	2,272	
Los Rios	376,704	2.22	1,047	430	191	126	277	731	417	171	1,308	195	48	4,941	
Colombian registries	3,139,671	6.85	4,773	2,439	-	741	3,135	8,346	3,795	1,352	6,177	170	437	31,365	
Bucaramanga ‡	264,659	1.14	-	-	-	-	-	1,389	-	-	-	-	-	1,389	
Cali	2,219,633	4.85	4,219	2,166	-	650	2,826	6,085	3,063	1,162	5,612	-	373	26,156	
Manizales	342,620	0.75	260	127	-	14	167	367	197	58	215	55	19	1,479	
Pasto	312,759	0.68	294	146	-	77	142	505	535	132	350	115	45	2,341	
Cuba *	11,288,830	100.00	5,026	11,393	-	-	25,654	18,757	10,726	3,551	14,372	97	-	89,576	
Ecuadorian registries	4,987,086	33.80	4,821	1,880	907	815	1,698	5,627	3,957	1,207	5,333	1,484	585	28,314	
Cuenca	495,660	3.36	859	211	87	133	168	621	569	138	740	212	82	3,820	
Guayaquil	2,895,164	19.62	1,184	544	242	247	581	1,915	1,450	329	1,250	274	210	8,226	
Quito	1,596,262	10.82	2,778	1,125	578	435	949	3,091	1,938	740	3,343	998	293	16,268	
Puerto Rico *	3,718,810	100.00	3,226	11,930	3,115	1,653	5,222	15,394	1,951	1,404	23,869	1,820	161	69,745	
Uruguay *	3,360,430	100.00	-	7,667	3,124	-	-	7,812	-	-	-	-	-	18,603	
AMERICA (North)	291,101,829	84.84	289,269	1,533,456	428,293	201,342	2,532,324	2,493,295	175,743	302,513	2,689,226	432,639	31,232	11,109,332	
Canada *	33,628,600	100.00	43,996	194,803	49,333	21,124	305,723	286,173	20,651	25,874	289,868	53,175	3,439	1,294,159	
Alberta	3,679,100	10.94	3,460	15,309	5,859	1,980	22,619	24,413	2,200	3,059	28,001	5,338	366	112,604	
British Columbia	4,410,700	13.12	5,231	23,843	9,726	3,067	36,338	36,187	2,394	5,017	41,482	6,777	443	170,505	
Manitoba	1,208,600	3.59	1,715	8,335	2,819	720	11,718	10,791	772	1,446	10,472	2,378	141	51,307	
New Brunswick	750,000	2.23	1,196	5,792	1,443	325	9,231	7,177	529	875	8,786	1,284	85	36,723	
Newfoundland	516,700	1.54	1,285	4,662	1,558	187	4,499	4,503	455	502	4,935	548	52	23,186	
Northwest Territories	43,100	0.13	22	125	36	9	115	125	13	13	51	16	1	526	
Nova Scotia	938,200	2.79	1,426	7,814	2,726	437	11,574	9,371	789	1,087	10,239	1,593	95	47,151	
Nunavut	32,600	0.10	24	112	23	8	260	46	14	7	19	8	2	523	
Ontario	12,997,700	38.65	16,264	70,057	6,897	7,742	105,447	108,892	8,173	2,981	118,682	19,646	1,288	466,069	
Prince Edward Island	139,900	0.42	168	1,112	363	65	1,619	1,287	105	157	1,766	270	13	6,925	
Québec	7,843,500	23.32	11,795	50,704	15,343	6,193	92,949	74,014	4,524	9,491	53,868	12,994	830	332,705	
Saskatchewan	1,034,800	3.08	1,375	6,829	2,487	384	9,166	9,156	663	1,213	11,431	2,293	120	45,117	
Yukon	33,700	0.10	35	109	53	7	188	211	20	26	136	30	3	818	
United States registries	257,473,229	83.19	245,273	1,338,653	378,960	180,218	2,226,601	2,207,122	155,092	276,639	2,399,358	379,464	27,793	9,815,173	
Alabama	4,708,708	1.52	4,164	25,870	6,761	2,672	47,987	40,510	3,029	5,019	42,472	6,354	384	185,222	
Alaska	698,473	0.23	480	2,305	819	450	4,073	4,555	349	470	4,351	649	86	18,587	
California	36,961,664	11.94	38,136	162,637	50,069	32,671	249,281	301,418	22,916	38,622	306,346	47,886	5,370	1,255,352	
Greater Bay Area	4,335,391	1.40	7,783	32,811	9,846	7,416	46,596	62,456	3,641	7,736	63,501	9,403	870	252,059	
Greater California	20,585,610	6.65	17,808	86,508	27,141	15,734	145,067	162,637	11,599	20,663	163,818	25,814	2,936	679,725	
Los Angeles	9,818,605	3.17	12,545	43,318	13,082	9,521	57,618	76,325	7,676	10,223	79,027	12,669	1,564	323,568	
Colorado	5,024,748	1.62	3,214	19,086	5,905	2,696	27,649	39,349	2,375	4,942	41,090	6,703	593	153,602	
Connecticut	3,518,288	1.14	4,890	23,612	6,708	2,817	36,756	39,027	1,987	4,717	41,351	6,435	412	168,712	
Delaware	885,122	0.29	882	5,235	1,471	555	9,670	8,320	605	1,014	10,204	1,320	93	39,369	
Florida	18,537,969	5.99	20,634	124,316	31,640	14,460	215,900	184,051	13,971	24,081	217,103	34,954	1,779	882,889	
Georgia	9,829,211	3.18	5,038	28,739	8,876	3,764	54,615	52,462	3,905	6,327	57,949	8,344	660	230,679	
Atlanta	3,365,297	1.09	2,223	11,657	3,614	1,702	19,172	24,884	1,879	2,852	26,391	3,485	349	98,208	
Hawaii	1,295,178	0.42	2,576	7,559	2,428	1,766	10,079	12,011	825	1,314	11,558	1,685	150	51,951	
Idaho	1,545,801	0.50	969	6,058	2,034	580	9,772	11,548	655	1,548	13,922	2,279	181	49,546	
Iowa	3,007,856	0.97	2,771	22,550	6,012	1,747	32,616	30,562	1,726	4,321	32,471	6			

Web-table 3 Population coverage and number of patients available for survival analyses, by continent, country and registry - patients diagnosed during 1995-2009

	Population covered ¹	% of national									Leukaemia		Total	
			Stomach	Colon	Rectum	Liver	Lung	Breast (F)	Cervix	Ovary	Prostate	Adults		Children
New Hampshire	1,324,575	0.43	1,119	7,570	2,272	691	12,905	13,540	706	1,608	13,934	2,310	145	56,800
New Jersey	8,707,739	2.81	12,299	59,971	15,731	7,074	86,105	90,804	6,766	12,189	107,252	15,908	1,081	415,180
New Mexico	2,009,671	0.65	1,937	8,468	2,765	1,763	12,024	15,681	1,176	1,967	18,460	2,859	274	67,374
New York	19,541,453	6.31	27,815	124,529	33,385	18,226	182,745	192,993	14,457	26,279	207,192	34,253	2,113	863,987
New York City	8,175,133	2.64	13,768	47,659	12,706	9,707	59,038	71,158	7,324	9,773	74,076	11,474	831	317,514
North Carolina	9,380,884	3.03	7,405	46,540	13,170	5,200	88,642	82,085	5,357	9,650	86,701	12,557	909	358,216
Ohio	11,542,645	3.73	6,685	43,767	12,779	4,777	80,262	69,842	4,279	8,504	72,251	11,605	726	315,477
Oklahoma	3,687,050	1.19	2,619	19,103	5,209	2,243	37,451	31,244	2,282	3,763	31,251	5,760	373	141,298
Oregon	3,825,657	1.24	2,883	18,637	5,868	2,431	34,325	36,514	1,886	4,537	36,392	5,419	427	149,319
Pennsylvania	12,604,767	4.07	16,277	97,350	26,642	10,501	148,024	137,529	8,655	18,753	155,556	25,362	1,388	646,037
Rhode Island	1,053,209	0.34	1,583	7,795	1,922	811	12,792	11,848	714	1,269	12,318	1,632	69	52,753
South Carolina	4,561,242	1.47	4,129	23,391	6,362	2,429	42,490	38,694	2,932	4,369	45,363	6,045	372	176,576
Tennessee	6,296,254	2.03	2,534	16,679	4,817	1,982	35,098	27,996	1,921	3,113	27,940	4,621	331	127,032
Texas	24,782,302	8.01	19,523	102,010	28,511	18,846	173,838	176,373	16,384	18,903	183,423	32,603	3,330	773,744
Utah	2,784,572	0.90	1,266	7,430	2,564	864	7,440	14,803	905	2,044	21,057	2,983	353	61,709
Virginia	7,882,590	2.55	5,821	35,909	10,433	4,083	62,295	66,041	3,980	7,490	69,146	8,470	732	274,400
Washington	6,664,195	2.15	5,200	28,488	9,253	4,484	51,862	56,176	3,045	7,536	59,414	10,349	708	236,515
Seattle	4,590,294	1.48	3,991	20,765	6,904	3,852	38,302	42,990	2,268	5,715	44,625	7,802	523	177,737
West Virginia	1,819,777	0.59	1,955	14,369	4,229	1,246	28,591	18,984	1,654	2,593	20,259	3,779	169	97,828
Wisconsin	5,654,774	1.83	4,289	33,443	9,310	3,498	50,308	55,306	2,931	7,225	60,903	10,812	662	238,687
Wyoming	544,270	0.18	401	2,699	756	273	4,021	4,537	309	605	6,047	815	50	20,513
ASIA	219,911,285	6.88	680,012	405,348	229,351	465,575	594,333	414,619	139,621	71,388	194,319	70,615	9,552	3,274,733
Chinese registries	37,688,165	2.79	47,580	17,894	15,261	37,555	65,320	27,667	5,251	5,316	5,597	6,025	270	233,736
Beijing	19,605,468	1.45	9,451	9,394	6,521	9,156	26,686	14,948	1,766	3,048	3,684	2,546	109	87,309
Changle	673,717	0.05	6,459	415	473	2,594	1,897	507	324	122	64	231	10	13,096
Cixian	634,333	0.05	912	66	78	408	627	88	34	14	11	49	-	2,287
Dafeng	724,306	0.05	703	46	93	306	459	156	109	23	16	53	-	1,964
Dalian	3,245,191	0.24	5,687	2,719	2,634	3,999	10,299	4,712	1,000	677	725	642	42	33,136
Donghai	944,985	0.07	1,462	274	290	1,439	2,141	522	195	96	42	243	1	6,705
Feicheng	703,891	0.05	3,264	203	421	1,844	2,557	714	69	126	53	207	-	9,458
Ganyu	949,400	0.07	380	44	129	347	487	178	19	15	8	-	-	1,607
Guanyun	1,020,110	0.08	944	146	286	1,474	1,467	456	139	101	62	179	6	5,260
Haimen	942,952	0.07	1,690	315	478	2,436	2,467	464	117	127	111	269	3	8,477
Haining	665,243	0.05	927	547	378	993	2,072	591	188	129	121	210	8	6,164
Jianhu	804,856	0.06	2,105	27	99	646	559	109	85	19	11	54	1	3,715
Jiashan	385,869	0.03	1,836	982	752	1,750	2,580	720	83	127	102	185	6	9,123
Jintan	533,350	0.04	1,206	142	102	251	359	101	23	26	12	57	1	2,280
Lianyungang	788,822	0.06	565	231	250	555	1,043	477	186	92	68	137	5	3,609
Linzhou	982,254	0.07	4,697	261	396	849	907	466	207	78	22	197	-	8,080
Qidong	1,057,073	0.08	1,197	240	386	2,638	1,855	359	92	55	78	154	7	7,061
Sihui	409,804	0.03	88	78	60	385	294	74	17	17	10	21	1	1,045
Taixing	1,147,964	0.08	1,611	117	159	1,788	770	181	48	39	33	75	-	4,821
Yangzhong	280,842	0.02	1,108	78	81	207	220	116	52	9	4	15	-	1,890
Zhongshan	1,187,735	0.09	1,288	1,569	1,195	3,490	5,574	1,728	498	376	360	501	70	16,649
Cyprus *	819,100	100.00	407	1,330	375	104	1,150	2,482	150	265	1,936	376	34	8,609
Hong Kong * †	3,707,500	100.00	-	-	-	-	-	-	3,792	2,377	-	-	-	6,169
Indian registries	5,877,408	0.49	1,942	147	138	242	1,746	2,691	2,960	631	128	426	184	11,235
Chennai	4,343,645	0.36	1,540	-	-	-	1,007	2,043	2,355	486	-	293	141	7,865
Guwahati †	559,803	0.10	-	-	-	-	-	-	216	-	-	-	-	216
Karunagappally	433,109	0.04	243	147	138	155	645	588	321	145	128	133	43	2,686
Sikkim	540,851	0.05	159	-	-	87	94	60	68	-	-	-	-	468
Indonesia (Jakarta)	9,607,787	4.05	67	229	142	301	406	1,004	459	235	137	97	14	3,091
Israel *	7,273,800	100.00	10,161	34,810	9,595	2,291	23,739	49,458	2,887	5,928	30,921	9,339	792	179,921
Japanese registries	37,172,726	29.19	230,800	139,071	63,269	81,085	154,292	97,409	17,249	17,221	65,114	12,784	1,047	879,341
Aichi	7,223,047	5.67	29,693	20,568	10,031	10,301	24,190	16,467	3,098	2,946	11,936	2,483	185	131,898
Fukui	799,033	0.63	11,584	5,506	2,524	3,800	7,166	3,329	648	425	2,712	-	-	37,694
Hiroshima	2,862,665	2.25	8,238	5,213	2,443	3,534	5,515	3,522	618	544	3,705	593	23	33,948
Kanagawa	8,874,640	6.97	15,436	12,623	5,779	5,240	11,077	9,234	1,694	1,793	8,021	956	32	71,885
Miyagi	2,339,483	1.84	20,735	11,979	5,410	4,662	12,375	8,738	1,159	1,475	6,866	967	99	74,465
Niigata	2,374,994	1.86	39,155	22,383	8,985	5,648	20,295	12,043	1,941	2,187	6,897	2,105	166	121,805
Osaka	8,692,007	6.83	75,029	43,964	20,986	41,166	56,971	34,604	6,432	6,087	16,302	4,162	448	306,133
Saga	849,883	0.67	1,292	797	348	782	1,103	486	115	103	498	94	4	5,622
Tochigi	1,984,174	1.56	6,042	3,840	1,653	1,915	4,288	3,050	629	562	3,029	424	37	25,469
Yamagata	1,172,800	0.92	23,596	12,216	5,110	4,037	11,312	5,936	915	1,099	5,148	1,000	53	70,422
Jordan *	6,181,310	100.00	1,217	2,653	1,069	303	2,518	6,674	373	691	1,457	1,451	490	18,896
Korea †	48,164,970	100.00	324,913	118,155	87,349	183,659	197,382	118,602	61,815	20,394	42,921	21,970	3,765	1,180,925
Malaysia (Penang)	1,458,900	5.25	1,125	1,931	1,011	877	2,784	3,803	1,227	719	740	424	159	14,800
Mongolia *	2,672,220	100.00	2,532	354	60	6,358	1,196	392	1,178	264	39	113	24	12,510
Qatar *	1,564,080	100.00	41	109	39	65	90	248	31	31	56	39	-	749
Saudi Arabia *	26,796,380	100.00	1,707	2,515	1,238	3,165	2,094	5,179	734	954	1,473	1,801	-	20,860
Taiwan *	23,119,772	100.00	51,506	78,146	45,212	133,440	111,317	82,264	35,308	13,036	36,455	12,239	2,011	600,934
Thai registries	3,938,859	5.94	1,337	3,198	1,827	14,840	8,382	5,770	4,722	1,607	1,120	1,275	328	44,406
Khon Kaen	1,720,053	2.60	617	1,471	710	11,401	2,959	2,447	2,022	776	340	526	167	23,436
Lampang	737,780	1.11	368	724	422	2,224	3,293	1,371	1,044	288	284	276	45	10,339
Songkhla	1,481,026	2.23	352	1,003	695	1,215	2,130	1,952	1,656	543	496	473	116	10,631
Turkey (Izmir)	3,868,308	5.43	4,677	4,806	2,766	1,290	21,917	10,976	1,485	1,719	6,225	2,256	434	58,551
EUROPE	301,311,488	46.50	621,585	1,487,141	691,181	210,272	1,983,228	2,281,321	245,190	373,542	1,836,205	330,922	25,558	10,086,145
Austria *	8,371,710	100.00	21,262	45,039	23,989	9,368	51,467	70,149	7,140	12,357	71,407	10,570	684	323,432
Tirol	704,792	8.42	2,117	3,445	1,831	673	4,626	5,787	772	1,017	7,172	1,055	80	28,575
Belarus (Childhood) †	1,387,671	100.00	-	-	-	-	-	-	-	-	-	-	-	726
Belgium *	10,862,440	100.00	8,180	33,007	14,454	3,050	43,212	57,203	3,851	5,783	55,141	7,447	406	231,734

Web-table 3 Population coverage and number of patients available for survival analyses, by continent, country and registry - patients diagnosed during 1995-2009

	Population covered ¹	% of national										Leukaemia		Total	
			Stomach	Colon	Rectum	Liver	Lung	Breast (F)	Cervix	Ovary	Prostate	Adults	Children		
Finland *	5,343,930	100.00	10,911	22,300	11,548	4,129	30,317	54,675	2,353	7,714	57,012	6,576	594	208,129	
French registries	11,563,608	18.39	10,890	36,315	14,723	8,996	30,470	52,334	3,549	5,835	47,893	9,508	5,721	226,234	
Basse Normandie	1,470,880	2.34	-	-	-	-	-	-	-	-	-	748	-	748	
Bas-Rhin	1,094,439	1.74	1,191	4,457	1,651	1,164	5,023	7,261	563	869	6,729	1,202	-	30,110	
Burgundy Digestive ¹	1,078,864	1.72	861	3,495	977	895	-	-	-	-	-	-	-	6,228	
Calvados	680,908	1.08	-	-	-	-	3,310	5,029	398	610	4,578	447	-	14,372	
Calvados Digestive	680,908	1.08	1,238	3,579	1,662	1,364	-	-	-	-	-	-	-	7,843	
Côte-d'Or Gynaecologic [†]	270,930	0.83	-	-	-	-	-	3,278	-	330	-	-	-	3,608	
Côte-d'Or Haematopoietic	524,144	0.83	-	-	-	-	-	-	-	-	-	748	-	748	
Doubs	525,276	0.84	542	1,854	813	389	2,357	3,070	290	422	3,087	584	-	13,408	
Finistère	893,914	1.42	1,647	3,602	1,617	645	-	-	-	-	-	-	-	7,511	
Gironde	1,434,661	2.28	-	-	-	-	-	-	-	-	-	535	-	535	
Hérault	1,031,974	1.64	975	4,096	1,549	789	4,301	6,993	628	731	7,190	1,099	-	28,351	
Isère	1,197,038	1.90	1,297	4,221	1,737	1,161	4,693	7,379	474	813	6,800	1,212	-	29,787	
Loire-Atlantique	1,892,769	3.01	1,065	5,277	2,250	1,517	4,090	10,003	420	733	9,194	1,505	-	36,054	
Manche	497,762	0.79	1,014	1,957	841	330	2,175	3,082	265	527	3,466	401	-	14,058	
Somme	569,775	0.91	626	2,141	906	488	2,776	3,748	329	505	3,481	584	-	15,584	
Tarn	374,018	0.59	434	1,636	720	254	1,745	2,491	182	295	3,368	443	-	11,568	
Childhood Haematopoietic [†]	11,894,776	100.00	-	-	-	-	-	-	-	-	-	-	5,721	5,721	
German registries	36,511,217	43.89	83,205	204,411	107,477	27,951	232,433	323,100	31,607	44,569	265,955	44,460	2,177	1,367,345	
Berlin	3,375,222	4.06	4,961	12,697	6,714	3,118	22,946	28,249	3,030	3,488	13,996	3,383	291	102,873	
Brandenburg	2,449,511	2.94	6,726	14,930	8,780	2,079	18,401	22,511	2,999	3,428	21,671	3,448	166	105,139	
Bremen	660,946	0.79	1,302	3,741	1,814	454	4,996	5,495	469	797	4,381	741	36	24,226	
Hamburg	1,774,224	2.13	4,306	11,069	5,160	1,849	16,244	19,982	1,707	2,910	14,814	3,100	124	81,265	
Lower Saxony	7,778,995	9.35	10,400	29,984	13,452	3,056	27,909	45,333	3,099	5,166	45,868	5,456	302	190,025	
Mecklenburg-W Pomerania	1,600,327	1.92	5,242	9,592	5,555	1,633	13,384	14,773	1,954	2,209	13,536	2,722	71	70,671	
North Rhine-Westphalia ¹	2,600,839	3.13	7,287	18,604	8,921	2,214	21,827	27,485	1,972	4,122	21,642	3,496	318	117,888	
Rhineland Palatinate	3,990,278	4.80	7,260	22,386	10,741	2,629	18,106	34,152	2,428	4,045	29,247	3,275	163	134,432	
Saarland	994,287	1.20	3,316	9,113	4,699	1,960	10,811	12,116	1,135	1,652	10,202	1,475	73	55,752	
Saxony	4,050,204	4.87	14,980	30,724	17,612	4,855	29,506	42,223	5,375	7,283	35,385	7,285	186	195,414	
Saxony-Anhalt	2,259,393	2.72	5,520	12,160	7,688	1,678	15,990	20,696	2,446	2,818	15,240	3,271	150	87,657	
Schleswig-Holstein	2,806,531	3.37	6,198	16,279	8,397	1,307	17,580	28,862	2,164	3,557	24,402	3,430	185	112,361	
Thuringia	2,170,460	2.61	5,707	13,132	7,944	1,919	14,733	21,223	2,829	3,094	15,571	3,378	112	89,642	
Gibraltar *	29,253	100.00	32	73	17	5	61	176	11	13	63	11	-	462	
Iceland *	313,800	100.00	532	1,333	509	130	2,053	2,371	223	366	2,813	346	28	10,704	
Ireland *	4,410,420	100.00	6,952	20,706	8,813	1,564	25,042	31,160	3,232	4,933	30,060	5,669	471	138,602	
Italian registries	23,238,302	38.59	67,401	139,202	40,810	42,965	153,997	181,654	10,400	23,787	135,881	32,057	2,008	830,162	
Alto Adige	504,708	0.84	1,492	2,518	832	754	2,090	3,025	266	481	3,238	565	38	15,299	
Biella	187,619	0.31	660	1,601	533	525	2,060	2,209	161	276	1,658	413	18	10,114	
Catania Messina	1,727,365	2.87	921	2,302	653	574	2,390	3,008	190	399	2,088	713	41	13,279	
Catanzaro	241,629	0.40	269	491	163	171	458	617	45	89	533	160	11	3,007	
Como	566,000	0.94	794	1,696	428	623	1,783	2,400	128	250	1,923	321	20	10,366	
Ferrara	358,000	0.59	1,457	4,233	922	951	4,267	4,576	252	524	2,909	697	16	20,804	
Friuli-Venezia Giulia	1,212,000	2.01	5,234	10,755	2,713	3,171	10,025	14,367	842	1,656	12,201	2,261	89	63,314	
Genoa	890,000	1.48	2,915	8,655	2,380	2,193	9,654	10,455	750	1,428	7,892	1,804	51	48,177	
Latina	530,000	0.88	1,512	3,124	1,029	699	3,949	4,108	317	557	2,527	685	48	18,555	
Macerata	315,908	0.52	1,034	1,443	353	255	1,270	1,378	74	213	1,267	292	16	7,595	
Mantova	403,665	0.67	914	1,821	458	510	1,831	2,488	122	315	1,644	329	22	10,454	
Milano	1,300,000	2.16	2,686	6,787	2,361	2,391	8,722	10,696	558	1,213	7,774	1,547	61	44,796	
Modena	670,000	1.11	3,069	6,461	1,766	1,693	7,395	8,574	-	1,081	6,922	1,389	52	38,402	
Naples	560,000	0.93	1,069	2,147	645	2,176	3,415	3,309	244	436	1,437	616	58	15,552	
Nuoro	263,000	0.44	277	657	208	351	586	839	24	118	538	181	7	3,786	
Palermo	1,249,577	2.08	825	2,816	733	1,139	2,820	3,474	248	491	2,383	670	36	15,635	
Parma	420,056	0.70	2,785	4,396	1,067	2,117	4,623	5,610	283	746	3,857	1,058	31	26,573	
Ragusa	300,000	0.50	598	1,497	585	655	1,581	1,968	155	344	1,349	410	26	9,168	
Reggio Emilia	520,000	0.86	2,278	3,963	1,115	985	4,715	5,714	270	690	3,860	966	50	24,606	
Romagna	1,159,000	1.92	7,413	10,973	2,874	1,630	11,373	12,279	888	1,586	10,869	2,474	76	62,435	
Salerno	1,080,000	1.79	1,943	4,670	1,404	2,099	6,254	5,993	505	1,037	3,841	1,712	122	29,580	
Sassari	463,000	0.77	951	2,776	852	1,283	3,452	4,406	244	508	2,705	929	43	18,149	
Siracusa	400,000	0.66	474	1,423	422	579	1,609	1,872	141	254	1,193	316	24	8,307	
Sondrio	182,000	0.30	720	1,104	292	565	1,558	1,620	104	215	1,562	295	19	8,054	
Trapani	454,370	0.75	355	1,051	328	301	1,137	1,390	102	214	914	289	19	6,100	
Trento	529,457	0.88	1,508	2,888	768	1,115	2,751	4,133	187	585	2,484	722	38	17,179	
Turin	900,000	1.49	2,863	8,407	2,548	2,349	9,723	11,152	637	1,556	8,556	1,823	57	49,671	
Tuscany	1,150,000	1.91	5,696	8,786	3,232	1,820	9,268	10,583	655	1,456	7,121	1,677	84	50,378	
Umbria	825,826	1.37	5,243	8,633	2,692	1,968	7,447	8,440	539	1,268	7,417	2,021	74	45,742	
Varese	800,000	1.33	3,254	6,202	1,760	1,760	6,983	8,850	467	1,088	7,255	1,395	78	39,092	
Veneto	2,300,000	3.82	6,192	14,926	4,694	5,563	18,808	22,121	1,002	2,713	15,964	3,327	177	95,487	
Marche Childhood	205,912	2.42	-	-	-	-	-	-	-	-	-	-	-	116	116
Piedmont Childhood	569,210	6.70	-	-	-	-	-	-	-	-	-	-	-	390	390
Latvia *	2,112,340	100.00	9,476	8,380	5,236	1,376	15,713	13,617	3,016	4,533	8,994	2,555	96	72,992	
Lithuania *	3,101,970	100.00	14,672	11,677	8,578	1,944	22,425	19,047	7,179	6,392	26,047	5,120	299	123,380	
Malta *	422,870	100.00	687	1,693	722	141	1,866	3,238	160	549	1,662	399	56	11,173	
Netherlands *	16,561,280	100.00	31,142	109,467	41,810	4,788	144,869	176,885	10,292	21,021	120,745	22,549	1,033	684,601	
Norway *	4,835,630	100.00	8,765	33,809	15,840	1,789	32,745	38,651	4,573	7,660	50,016	5,962	524	200,334	
Poland *	38,193,590	100.00	60,115	93,762	60,178	15,018	225,554	151,046	39,367	39,430	79,083	2,630	-	766,183	
Greater Poland	3,408,281	8.92	4,755	8,235	5,188	1,310	17,113	13,996	2,917	3,285	7,254	-	-	64,053	
Kielce ¹	1,277,732	3.35	3,186	3,964	2,875	457	10,456	5,778	1,797	1,609	3,968	1,622	-	35,712	
Lower Silesia	2,876,627	7.53	7,103	10,466	6,909	2,238	28,053	15,948	4,383	4,200	7,135	1,008	-	87,443	
Podkarpackie	2,109,028	5.52	3,514	4,185	3,127	761	10,238	5,996	1,737	1,958	4,350	-	-	35,866	
Portugal *	10,776,872	100.00	25,315	39,016	18,641	3,647	27,423	47,868	6,861	4,977	46,210	5,530	414	225,902	
Azores	245,374	2.28	480	637	212	103	1,048	984	162	138	1,098	160	16	5,038	
Central	2,403,087	22.30	2,366	4,062	2,225	398	1,965	4,792	629	376	5,192	563	56	22,624	
North	3,265,798	30.30	8,938	9,326	4,865	928	7,334	10,							

Web-table 3 Population coverage and number of patients available for survival analyses, by continent, country and registry - patients diagnosed during 1995-2009

	Population covered ¹	% of national	Stomach	Colon	Rectum	Liver	Lung	Breast (F)	Cervix	Ovary	Prostate	Leukaemia		Total
												Adults	Children	
Slovakia *	5,425,040	100.00	6,767	16,002	7,521	1,295	15,545	15,859	4,349	3,564	8,914	3,407	226	83,449
Slovenia *	2,044,250	100.00	6,864	11,173	6,409	1,658	15,976	15,240	2,827	2,837	11,025	2,673	153	76,835
Spanish registries	10,002,689	21.86	22,326	54,275	18,868	12,105	58,048	57,242	5,316	8,948	58,421	11,541	991	308,081
Albacete	396,492	0.87	803	1,562	612	386	1,830	1,898	189	337	2,275	437	35	10,364
Asturias	1,058,319	2.31	3,536	8,038	2,619	1,788	9,397	7,916	791	1,520	8,543	1,430	40	45,618
Basque Country	2,138,668	4.67	7,534	16,452	5,713	4,267	17,175	17,171	1,295	2,445	18,248	3,449	156	93,905
Cuenca	216,444	0.47	659	1,091	420	194	1,204	1,041	96	218	1,508	270	11	6,712
Girona	725,713	1.59	1,629	4,567	1,569	948	4,418	4,847	409	625	5,164	1,011	54	25,241
Granada	907,248	1.98	1,733	4,363	1,489	1,069	4,848	5,059	515	869	4,100	1,083	66	25,194
Mallorca	862,397	1.88	1,170	4,227	1,381	909	4,990	4,528	615	690	4,245	759	50	23,564
Murcia	1,459,554	3.19	2,177	6,244	2,120	1,037	6,313	6,403	699	1,004	5,766	1,496	120	33,379
Navarra	618,776	1.35	1,826	3,602	1,582	748	4,021	4,141	244	678	4,445	734	49	22,070
Tarragona	793,328	1.73	1,259	4,129	1,363	759	3,852	4,238	463	562	4,127	872	43	21,667
Spain Childhood ¹	825,750	11.98	-	-	-	-	-	-	-	-	-	-	-	367
Sweden *	9,310,300	100.00	15,320	50,722	29,449	7,543	46,744	90,168	6,780	12,999	121,681	13,451	887	395,744
Swiss registries	3,666,300	47.35	5,901	18,300	7,457	4,072	23,183	33,550	1,924	4,579	32,976	5,514	669	138,125
Fribourg	273,200	3.53	102	395	129	76	529	755	21	81	756	104	-	2,948
Geneva	453,300	5.85	616	2,474	893	706	3,289	5,299	190	617	4,027	793	-	18,904
Graubünden-Glarus	230,400	2.98	526	1,366	462	239	1,619	2,031	170	343	2,476	401	-	9,633
Neuchâtel	171,600	2.22	271	1,037	479	213	1,466	1,981	77	260	1,679	238	-	7,701
St Gallen Appenzell	543,400	7.02	885	2,586	1,222	454	3,229	4,162	330	725	5,251	807	-	19,651
Ticino	335,700	4.34	847	1,948	926	694	2,550	3,436	226	459	2,533	544	-	14,163
Valais	307,400	3.97	626	1,513	569	539	2,181	2,932	138	424	2,815	471	-	12,208
Zürich	1,351,300	17.45	2,028	6,981	2,777	1,151	8,320	12,954	772	1,670	13,439	2,156	-	52,248
Switzerland Childhood ¹	1,181,221	100.00	-	-	-	-	-	-	-	-	-	-	669	669
United Kingdom *	61,791,900	100.00	127,634	365,136	159,404	34,152	552,143	620,061	44,985	102,551	465,729	96,941	5,862	2,574,598
England ¹	51,809,700	83.85	104,748	300,877	133,800	27,216	448,094	523,899	37,070	86,306	395,485	81,733	-	2,139,228
East Midlands	4,451,200	7.20	9,350	25,594	11,976	2,495	38,776	44,679	3,319	7,907	32,622	7,032	-	183,750
East of England	5,766,600	9.33	10,453	34,621	14,976	2,566	44,598	61,172	3,170	9,849	47,994	8,877	-	238,276
London	7,753,600	12.55	11,252	31,522	13,135	3,647	51,467	61,657	4,383	9,041	44,784	9,684	-	240,572
North East	2,584,300	4.18	7,461	17,670	7,944	1,894	35,157	26,090	2,285	4,598	18,911	4,075	-	126,085
North West	6,897,900	11.16	17,376	43,170	19,320	4,589	74,658	70,786	5,914	11,841	51,797	9,674	-	309,125
South East	8,435,700	13.65	13,357	49,118	21,107	3,622	61,396	91,003	5,056	14,112	67,315	14,618	-	340,704
South West	5,231,200	8.47	9,983	36,155	14,926	2,767	40,505	61,529	3,972	10,263	49,708	9,840	-	239,648
West Midlands	5,431,100	8.79	12,559	32,133	15,736	2,470	45,729	55,750	4,295	9,813	43,791	8,211	-	230,487
Yorkshire and the Humber	5,258,100	8.51	12,957	30,894	14,680	3,166	55,808	51,233	4,676	8,882	38,563	9,722	-	230,581
Northern Ireland	1,788,900	2.90	3,539	10,228	4,280	770	13,497	14,815	1,340	2,732	10,639	1,930	-	63,770
Scotland	5,194,000	8.41	11,068	32,856	13,142	3,937	60,314	48,567	4,004	8,337	32,033	7,711	465	222,434
Wales	2,999,300	4.85	8,279	21,175	8,182	2,229	30,238	32,780	2,571	5,176	27,572	5,567	-	143,769
UK Childhood ¹	9,587,900	88.81	-	-	-	-	-	-	-	-	-	-	5,397	5,397
OCEANIA	24,339,214	92.33	29,290	142,612	53,875	12,739	131,489	183,109	12,925	21,491	213,853	33,860	2,752	837,995
Australian registries	20,016,274	90.83	23,821	114,778	44,152	10,583	108,025	148,633	10,219	16,899	173,796	27,162	2,227	680,295
Australian Capital Territory	357,859	1.62	266	1,329	451	117	911	2,172	132	231	2,085	317	35	8,046
New South Wales	7,101,504	32.23	7,647	35,261	13,712	3,413	33,082	45,634	3,172	5,258	52,510	8,488	659	208,836
Queensland	4,367,454	19.82	5,152	28,658	9,970	2,301	26,212	35,791	2,782	4,060	40,797	7,222	586	163,531
Tasmania	506,461	2.30	797	3,990	1,500	262	3,910	4,477	310	534	6,357	949	67	23,153
Victoria	5,419,249	24.59	7,893	34,069	14,203	3,578	31,685	43,619	2,597	5,199	52,599	7,721	683	203,846
Western Australia	2,263,747	10.27	2,066	11,471	4,316	912	12,225	16,940	1,226	1,617	19,448	2,465	197	72,883
New Zealand *	4,322,940	100.00	5,469	27,834	9,723	2,156	23,464	34,476	2,706	4,592	40,057	6,698	525	157,700
Total	896,210,297	18.60	1,645,596	3,613,067	1,413,861	894,449	5,294,261	5,486,928	602,225	779,302	4,999,267	873,588	74,343	25,676,887

Web-table 3 Number of patients available for survival analyses, by continent, country and registry - patients diagnosed during 1995-1999

	Stomach	Colon	Rectum	Liver	Lung	Breast (F)	Cervix	Ovary	Prostate	Leukaemia		Total
										Adults	Children	
AFRICA	179	120	91	143	444	544	588	72	118	67	29	2,395
Algerian registries	132	73	56	29	249	280	213	54	70	27	-	1,183
Annaba	-	-	-	-	-	-	-	-	-	-	-	-
Sétif	132	73	56	29	249	280	213	54	70	27	-	1,183
Lesotho (Childhood) †	-	-	-	-	-	-	-	-	-	-	9	9
Libya (Benghazi)	-	-	-	-	-	-	-	-	-	-	-	-
Mali (Bamako)	-	-	-	-	-	18	-	-	-	-	-	18
Mauritius *	-	-	-	-	-	-	-	-	-	-	-	-
Nigeria (Ibadan)	-	2	7	-	-	-	28	-	12	4	-	53
South Africa (Eastern Cape)	10	8	6	28	48	74	171	11	24	-	-	380
The Gambia *	21	-	-	85	21	33	149	-	-	-	-	309
Tunisia (Central)	16	37	22	1	126	139	27	7	12	36	20	443
AMERICA (Central and South)	4,424	3,896	444	449	7,338	16,640	5,107	1,625	6,533	598	309	47,363
Argentinian registries	-	-	-	-	-	-	88	-	-	-	-	88
Bahia Blanca	-	-	-	-	-	-	88	-	-	-	-	88
Chubut	-	-	-	-	-	-	-	-	-	-	-	-
Córdoba	-	-	-	-	-	-	-	-	-	-	-	-
Entre Rios	-	-	-	-	-	-	-	-	-	-	-	-
Mendoza	-	-	-	-	-	-	-	-	-	-	-	-
Santa Fe	-	-	-	-	-	-	-	-	-	-	-	-
Tierra del Fuego	-	-	-	-	-	-	-	-	-	-	-	-
Argentina Childhood †	-	-	-	-	-	-	-	-	-	-	-	-
Brazilian registries	720	511	272	126	800	10,305	637	240	943	149	57	14,760
Aracaju	114	91	58	23	131	344	230	65	273	32	13	1,374
Cuiabá	-	-	-	-	-	-	-	-	-	-	-	-
Curitiba	236	276	137	49	322	969	281	90	529	84	41	3,014
Goiania	305	109	59	50	309	125	94	67	54	16	-	1,188
Jahu	65	35	18	4	38	95	32	18	87	17	3	412
São Paulo	-	-	-	-	-	8,772	-	-	-	-	-	8,772
Brasilia Childhood †	-	-	-	-	-	-	-	-	-	-	-	-
Chilean registries	178	75	19	25	45	99	75	30	187	35	17	785
Antofagasta	-	-	-	-	-	-	-	-	-	-	-	-
Los Rios	178	75	19	25	45	99	75	30	187	35	17	785
Colombian registries	1,351	586	-	176	904	1,610	1,146	383	1,425	13	132	7,726
Bucaramanga	-	-	-	-	-	-	-	-	-	-	-	-
Cali	1,351	560	-	167	883	1,529	1,067	358	1,370	-	123	7,408
Manizales	-	-	-	-	-	-	-	-	-	-	-	-
Pasto	-	26	-	9	21	81	79	25	55	13	9	318
Cuba *	1,184	2,431	-	-	5,301	3,755	2,402	720	3,187	26	-	19,006
Ecuadorian registries	991	293	153	122	288	871	759	252	791	375	103	4,998
Cuenca Ecuador	244	47	18	23	48	133	169	36	140	57	19	934
Guayaquil	-	-	-	-	-	-	-	-	-	-	-	-
Quito	747	246	135	99	240	738	590	216	651	318	84	4,064
Puerto Rico *	-	-	-	-	-	-	-	-	-	-	-	-
Uruguay *	-	-	-	-	-	-	-	-	-	-	-	-
AMERICA (North)	89,167	468,181	118,245	45,984	731,612	732,514	58,555	88,042	745,075	118,429	9,234	3,205,038
Canada *	14,218	55,969	12,538	5,180	92,176	86,819	7,006	7,253	79,182	15,152	1,177	376,670
Alberta	1,062	4,248	1,514	456	6,470	7,053	630	887	7,222	1,432	101	31,075
British Columbia	1,660	6,906	2,714	722	11,027	11,164	848	1,744	12,363	1,877	150	51,175
Manitoba	557	2,609	823	182	3,659	3,470	267	434	3,504	703	43	16,251
New Brunswick	395	1,788	440	87	2,729	2,257	195	233	2,490	412	28	11,054
Newfoundland	446	1,330	364	48	1,233	1,355	165	163	1,197	170	23	6,494
Northwest Territories	12	68	13	9	64	49	7	6	25	8	1	262
Nova Scotia	477	2,344	757	126	3,568	2,936	264	386	2,829	478	36	14,201
Nunavut	6	33	1	3	81	9	1	3	3	4	1	145
Ontario	5,052	19,778	862	1,865	32,381	32,712	2,813	76	31,590	5,521	434	133,084
Prince Edward Island	56	378	94	13	513	414	36	51	463	69	5	2,092
Québec	3,989	14,420	4,234	1,582	27,674	22,411	1,527	2,854	14,188	3,789	305	96,973
Saskatchewan	500	2,053	709	85	2,720	2,927	245	404	3,281	675	49	13,648
Yukon	6	14	13	2	57	62	8	12	27	14	1	216
US registries	74,949	412,212	105,707	40,804	639,436	645,695	51,549	80,789	665,893	103,277	8,057	2,828,368
Alabama	1,143	6,908	1,668	592	12,502	10,965	895	1,322	9,554	1,505	98	47,152
Alaska	130	561	187	88	1,032	1,136	108	111	952	162	27	4,494
California	12,308	53,504	14,661	7,851	82,649	95,311	8,204	12,036	93,026	14,058	1,696	395,304
Greater Bay Area	2,559	11,029	3,094	1,907	15,838	20,436	1,408	2,470	19,040	2,761	287	80,829
Greater California	5,655	27,836	7,988	3,453	46,691	50,314	4,083	6,430	48,756	7,436	879	209,521
Los Angeles	4,094	14,639	3,579	2,491	20,120	24,561	2,713	3,136	25,230	3,861	530	104,954
Colorado	1,046	6,038	1,663	582	8,304	12,001	818	1,423	11,361	1,832	171	45,239
Connecticut	1,626	8,305	2,188	735	12,063	12,879	773	1,516	12,589	1,991	119	54,784
Delaware	284	1,730	437	112	2,975	2,594	212	298	2,798	372	33	11,845
Florida	6,888	43,217	9,925	3,510	68,545	59,705	4,897	7,767	70,104	10,947	570	286,075
Georgia	-	-	-	-	-	-	-	-	-	-	-	-
Atlanta	631	3,492	990	400	6,102	7,418	690	802	7,174	906	103	28,708
Hawaii	902	2,400	720	484	3,134	3,808	302	415	3,401	472	53	16,091
Idaho	301	1,882	607	125	2,813	3,514	229	525	3,709	598	56	14,359
Iowa	943	8,030	2,014	483	10,522	10,259	655	1,461	10,495	2,117	131	47,110
Kentucky	1,286	9,233	2,382	650	18,891	13,179	1,352	1,611	11,996	2,293	155	63,028
Louisiana	1,736	9,078	2,428	841	16,317	13,517	1,309	1,322	14,752	2,192	159	63,651
Maryland	1,366	8,135	2,062	672	13,056	13,539	942	1,487	14,079	1,582	70	56,990
Massachusetts	2,676	15,239	4,033	1,169	21,933	24,198	1,395	2,718	23,890	3,210	254	100,715
Michigan	3,549	20,747	5,270	2,137	35,112	33,294	2,453	4,855	38,301	5,703	371	151,792
Detroit	1,880	8,853	2,198	940	15,352	13,570	1,087	1,732	17,300	2,337	154	65,403
Mississippi	-	-	-	-	-	-	-	-	-	-	-	-
Montana	267	1,819	510	118	2,894	3,015	184	364	3,412	467	30	13,080
Nebraska	546	4,388	1,193	326	6,024	6,292	449	805	6,746	1,224	66	28,059

Web-table 3 Number of patients available for survival analyses, by continent, country and registry - patients diagnosed during 1995-1999

	Stomach	Colon	Rectum	Liver	Lung	Breast (F)	Cervix	Ovary	Prostate	Leukaemia		Total
										Adults	Children	
New Hampshire	357	2,519	701	159	3,801	4,136	255	476	3,764	635	34	16,837
New Jersey	4,330	21,484	5,184	1,878	28,837	30,109	2,490	4,020	34,090	4,871	365	137,658
New Mexico	587	2,568	780	446	3,662	4,909	389	580	5,366	774	77	20,138
New York	9,483	44,009	10,544	4,827	58,553	64,234	5,522	8,751	60,739	10,384	655	277,701
<i>New York City</i>	4,673	16,842	3,950	2,575	19,591	24,181	2,788	3,340	21,962	3,639	241	103,782
North Carolina	2,265	14,432	3,606	1,118	26,217	24,527	1,832	2,839	23,929	3,501	260	104,526
Ohio	-	-	-	-	-	-	-	-	-	-	-	-
Oklahoma	571	4,488	1,101	386	8,347	7,126	544	868	6,413	1,092	78	31,014
Oregon	822	5,264	1,487	421	9,290	10,106	576	1,159	9,609	1,443	106	40,283
Pennsylvania	5,859	34,990	8,946	2,784	49,069	46,609	3,300	6,290	52,737	8,090	454	219,128
Rhode Island	572	2,885	688	177	4,336	3,914	278	461	3,952	487	-	17,750
South Carolina	1,083	6,428	1,506	457	10,599	10,153	980	1,142	11,564	1,383	110	45,405
Tennessee	-	-	-	-	-	-	-	-	-	-	-	-
Texas	5,959	32,051	7,968	4,058	54,573	53,703	5,576	5,721	54,908	9,049	1,006	234,572
Utah	403	2,246	789	223	2,294	4,419	312	613	5,745	761	103	17,908
Virginia	1,584	9,993	2,682	841	16,214	17,449	1,304	1,930	16,245	1,935	196	70,373
Washington	1,771	10,053	3,055	1,141	17,896	19,204	1,122	2,511	18,834	3,352	249	79,188
<i>Seattle</i>	1,266	6,729	2,114	848	12,083	13,296	746	1,767	12,693	2,288	176	54,006
West Virginia	664	4,808	1,342	381	9,368	6,469	672	875	6,184	1,201	60	32,024
Wisconsin	1,497	11,871	3,150	956	16,282	17,990	1,121	2,319	18,899	3,327	231	77,643
Wyoming	145	909	230	76	1,332	1,432	99	198	1,750	267	14	6,452
ASIA	165,636	80,119	47,382	110,236	124,395	83,301	46,387	16,494	29,196	16,327	2,840	722,313
Chinese registries	2,981	605	602	2,021	2,139	562	71	148	56	244	23	9,452
Beijing	-	-	-	-	-	-	-	-	-	-	-	-
Changle	2,056	100	116	805	501	119	27	20	12	82	6	3,844
Cixian	-	-	-	-	-	-	-	-	-	-	-	-
Dafeng	-	-	-	-	-	-	-	-	-	-	-	-
Dalian	-	-	-	-	-	-	-	-	-	-	-	-
Donghai	-	-	-	-	-	-	-	-	-	-	-	-
Feicheng	-	-	-	-	-	-	-	-	-	-	-	-
Ganyu	-	-	-	-	-	-	-	-	-	-	-	-
Guanyun	-	-	-	-	-	-	-	-	-	-	-	-
Haimen	-	-	-	-	-	-	-	-	-	-	-	-
Haining	-	-	-	-	-	-	-	-	-	-	-	-
Jianhu	-	-	-	-	-	-	-	-	-	-	-	-
Jiashan	631	227	253	573	711	140	13	39	13	52	-	2,652
Jintan	-	-	-	-	-	-	-	-	-	-	-	-
Lianyungang	-	-	-	-	-	-	-	-	-	-	-	-
Linzhou	-	-	-	-	-	-	-	-	-	-	-	-
Qidong	-	-	-	-	-	-	-	-	-	-	-	-
Sihui	-	-	-	-	-	-	-	-	-	-	-	-
Taixing	-	-	-	-	-	-	-	-	-	-	-	-
Yangzhong	-	-	-	-	-	-	-	-	-	-	-	-
Zhongshan	294	278	233	643	927	303	31	89	31	110	17	2,956
Cyprus *	-	-	-	-	-	-	-	-	-	-	-	-
Hong Kong *	-	-	-	-	-	-	1,121	596	-	-	-	1,717
Indian registries	1,596	28	25	35	1,205	2,179	2,470	527	29	325	158	8,577
Chennai	1,540	-	-	-	1,007	2,043	2,355	486	-	293	141	7,865
Guwahati †	-	-	-	-	-	-	-	-	-	-	-	-
Karunagappally	56	28	25	35	198	136	115	41	29	32	17	712
Sikkim	-	-	-	-	-	-	-	-	-	-	-	-
Indonesia (Jakarta)	-	-	-	-	-	-	-	-	-	-	-	-
Israel *	3,326	10,377	2,894	724	6,957	15,026	868	1,883	7,788	2,784	207	52,834
Japanese registries	58,617	29,769	14,700	21,615	32,570	19,460	3,819	3,672	7,523	2,651	297	194,693
Aichi	-	-	-	-	-	-	-	-	-	-	-	-
Fukui	4,075	1,710	830	1,285	2,071	1,082	241	141	644	-	-	12,079
Hiroshima	-	-	-	-	-	-	-	-	-	-	-	-
Kanagawa	-	-	-	-	-	-	-	-	-	-	-	-
Miyagi	8,731	4,640	2,263	1,931	4,962	3,313	469	629	1,543	385	52	28,918
Niigata	11,543	5,941	2,643	1,365	4,995	2,975	608	567	1,201	649	58	32,545
Osaka	26,444	13,579	7,068	15,658	17,315	10,495	2,275	2,043	3,278	1,291	161	99,607
Saga	-	-	-	-	-	-	-	-	-	-	-	-
Tochigi	-	-	-	-	-	-	-	-	-	-	-	-
Yamagata	7,824	3,899	1,896	1,376	3,227	1,595	226	292	857	326	26	21,544
Jordan *	-	-	-	-	-	-	-	-	-	-	-	-
Korea * †	81,054	18,882	16,525	46,789	45,785	22,142	21,597	5,074	4,770	5,712	1,246	269,576
Malaysia (Penang)	364	427	216	201	833	860	430	168	150	96	51	3,796
Mongolia *	-	-	-	-	-	-	-	-	-	-	-	-
Qatar *	-	-	-	-	-	-	-	-	-	-	-	-
Saudi Arabia *	678	774	419	1,368	885	1,930	320	396	537	701	-	8,008
Taiwan *	15,730	17,918	11,136	33,174	27,654	17,865	14,138	3,248	7,532	3,128	636	152,159
Thai registries	268	549	300	4,070	1,287	948	1,140	377	155	261	102	9,457
Khon Kaen	176	342	150	3,886	846	549	623	236	67	155	65	7,095
Lampang	-	-	-	-	-	-	-	-	-	-	-	-
Songkhla	92	207	150	184	441	399	517	141	88	106	37	2,362
Turkey (Izmir)	1,022	790	565	239	5,080	2,329	413	405	656	425	120	12,044
EUROPE	182,687	381,410	176,621	51,376	520,690	589,427	68,763	104,992	384,914	89,365	7,492	2,557,737
Austria *	7,884	14,566	8,179	2,589	15,503	21,934	2,617	4,373	19,214	2,864	243	99,966
Tirol	800	960	542	169	1,383	1,699	260	350	2,230	299	25	8,717
Belarus (Childhood) †	-	-	-	-	-	-	-	-	-	-	282	282
Belgium *	-	-	-	-	-	-	-	-	-	-	-	-
Bulgaria *	6,419	7,539	5,715	1,409	13,177	14,625	4,453	3,411	4,606	2,063	171	63,588
Croatia *	2,100	2,689	1,915	605	5,021	4,264	762	990	1,353	863	44	20,606
Czech Republic *	8,495	21,624	9,402	2,192	24,697	22,095	5,400	5,678	12,058	3,685	-	115,326
Denmark *	2,690	11,195	5,827	1,262	16,919	17,202	2,252	3,182	8,244	2,969	163	71,905
Estonia *	2,378	1,944	1,059	313	3,687	2,749	815	828	1,582	625	31	16,011

Web-table 3 Number of patients available for survival analyses, by continent, country and registry - patients diagnosed during 1995-1999

	Stomach	Colon	Rectum	Liver	Lung	Breast (F)	Cervix	Ovary	Prostate	Leukaemia		Total
										Adults	Children	
Finland *	4,010	6,694	3,440	1,038	9,714	16,043	820	2,428	13,983	1,890	194	60,254
French registries	4,987	15,418	6,514	3,055	12,710	21,936	1,712	2,597	15,106	3,595	1,837	89,467
Basse Normandie	-	-	-	-	-	-	-	-	-	-	-	-
Bas-Rhin	615	2,221	812	490	2,339	3,242	315	450	2,393	539	-	13,416
Burgundy Digestive †	297	1,031	303	286	-	-	-	-	-	-	-	1,917
Calvados	-	-	-	-	1,314	2,045	201	269	1,542	310	-	5,681
Calvados Digestive	476	1,085	528	367	-	-	-	-	-	-	-	2,456
Côte-d'Or Gynaecologic	-	-	-	-	-	1,439	-	163	-	-	-	1,602
Côte-d'Or Haematopoietic	-	-	-	-	-	-	-	-	-	335	-	335
Doubs	266	886	378	187	1,090	1,313	160	196	1,039	279	-	5,794
Finistère	919	1,663	812	189	-	-	-	-	-	-	-	3,583
Gironde	-	-	-	-	-	-	-	-	-	-	-	-
Hérault	475	1,854	742	293	1,917	3,041	312	331	2,533	489	-	11,987
Isère	665	2,016	902	532	2,199	3,266	253	374	2,516	602	-	13,325
Loire-Atlantique	221	1,875	858	223	700	3,489	84	144	1,368	289	-	9,251
Manche	526	954	421	144	1,031	1,359	141	277	1,229	264	-	6,346
Somme	319	1,032	438	222	1,299	1,621	168	246	1,219	267	-	6,831
Tarn	208	801	320	122	821	1,121	78	147	1,267	221	-	5,106
Childhood Haematopoietic †	-	-	-	-	-	-	-	-	-	-	1,837	1,837
German registries	18,714	39,674	22,103	4,722	47,618	66,462	9,328	10,895	36,299	9,203	483	265,501
Berlin	1,215	2,725	1,687	669	5,424	6,920	847	956	2,366	860	98	23,767
Brandenburg	1,851	3,623	2,306	406	4,782	5,931	1,179	1,067	3,726	881	42	25,794
Bremen	-	-	-	-	-	-	-	-	-	-	-	-
Hamburg	1,536	3,671	1,672	546	4,964	6,125	609	966	3,779	1,025	28	24,921
Lower Saxony	-	-	-	-	-	-	-	-	-	-	-	-
Mecklenburg-W Pomerania	1,361	2,200	1,354	271	3,416	3,996	762	650	2,180	640	16	16,846
North Rhine Westphalia †	2,406	4,925	2,346	655	6,397	7,439	671	1,305	4,084	1,204	103	31,535
Rhineland Palatinate	1,026	3,061	1,539	267	2,054	4,859	398	577	3,142	392	14	17,329
Saarland	1,161	2,897	1,462	278	3,381	3,745	443	548	2,573	476	32	16,996
Saxony	4,898	9,209	5,252	995	8,552	12,623	2,200	2,669	7,057	1,809	40	55,304
Saxony-Anhalt	915	2,138	1,404	195	2,905	4,896	820	706	2,099	701	54	16,833
Schleswig-Holstein	929	2,211	1,143	138	2,152	4,080	354	560	2,514	374	21	14,476
Thuringia	1,416	3,014	1,938	302	3,591	5,848	1,045	891	2,779	841	35	21,700
Gibraltar *	3	5	1	-	1	11	1	1	3	2	-	28
Iceland *	204	403	146	39	621	643	75	116	749	125	9	3,130
Ireland *	2,312	6,067	2,619	287	7,340	8,249	863	1,487	6,244	1,589	152	37,209
Italian registries	24,363	41,860	12,956	13,006	49,927	54,963	3,716	7,933	34,196	10,197	689	253,806
Alto Adige	662	1,085	390	332	909	1,302	117	236	1,129	262	17	6,441
Biella	272	600	208	200	771	846	62	93	496	158	7	3,713
Catania Messina	-	-	-	-	-	-	-	-	-	-	-	-
Catanzaro	-	-	-	-	-	-	-	-	-	-	-	-
Como	-	-	-	-	-	-	-	-	-	-	-	-
Ferrara	596	1,486	292	299	1,569	1,692	121	188	695	283	10	7,231
Friuli Venezia Giulia	2,040	3,900	982	1,090	3,913	5,009	358	642	3,719	758	31	22,442
Genoa	1,262	3,457	994	913	4,119	4,062	334	580	2,813	734	26	19,294
Latina	482	805	326	193	1,117	1,080	96	165	504	189	16	4,973
Macerata	743	992	268	180	904	927	53	157	832	192	13	5,261
Mantova	128	202	52	62	243	325	21	54	175	56	3	1,321
Milano	372	809	246	301	1,108	1,295	86	154	779	180	7	5,337
Modena	1,075	1,700	591	490	2,303	2,631	-	342	1,347	390	18	10,887
Naples	247	442	145	488	818	708	79	127	155	135	13	3,357
Nuoro	-	-	-	-	-	-	-	-	-	-	-	-
Palermo	-	-	-	-	-	-	-	-	-	-	-	-
Parma	1,012	1,288	361	684	1,532	1,767	106	263	978	367	11	8,369
Ragusa	243	521	194	228	585	678	63	139	344	129	12	3,136
Reggio Emilia	682	992	276	250	1,186	1,513	103	200	738	243	19	6,202
Romagna	2,775	3,239	935	460	3,674	3,889	361	515	2,795	895	20	19,558
Salerno	622	1,247	447	775	2,064	1,814	180	341	885	585	70	9,030
Sassari	307	735	228	411	1,064	1,203	78	175	594	336	16	5,147
Siracusa	48	123	38	49	166	214	20	30	91	40	4	823
Sondrio	130	153	35	87	269	237	17	31	178	47	6	1,190
Trapani	-	-	-	-	-	-	-	-	-	-	-	-
Trento	652	1,216	314	472	1,148	1,579	77	257	765	241	8	6,729
Turin	1,126	2,694	862	789	3,458	3,878	276	589	2,256	623	22	16,573
Tuscany	2,860	3,833	1,522	785	4,110	4,414	301	673	2,780	757	42	22,077
Umbria	1,995	2,757	938	657	2,619	2,743	197	467	2,141	711	28	15,253
Varese	1,393	2,034	613	639	2,610	3,145	188	426	1,933	504	25	13,510
Veneto	2,639	5,550	1,699	2,172	7,668	8,012	422	1,089	5,074	1,382	79	35,786
Marche Childhood	-	-	-	-	-	-	-	-	-	-	-	45
Piedmont Childhood	-	-	-	-	-	-	-	-	-	-	-	121
Latvia *	3,600	2,633	1,728	462	5,447	4,354	934	1,571	1,824	980	15	23,548
Lithuania *	5,399	3,472	2,734	659	7,929	5,744	2,207	2,177	3,510	1,602	103	35,536
Malta *	241	472	203	43	588	955	58	157	395	142	20	3,274
Netherlands *	11,146	31,993	11,248	1,280	45,098	52,674	3,593	7,739	33,172	6,299	1	204,243
Norway *	3,324	10,101	5,035	498	9,466	11,647	1,634	2,497	13,543	1,792	177	59,714
Poland *	7,871	9,240	6,684	2,028	27,575	15,308	5,161	4,529	6,065	534	-	84,995
Greater Poland	428	587	425	106	1,362	1,094	250	272	315	-	-	4,839
Kielce †	974	938	736	92	2,902	1,512	621	495	754	392	-	9,416
Lower Silesia	2,641	2,882	2,157	855	9,581	4,287	1,540	1,255	1,855	142	-	27,195
Podkarpackie	208	179	159	63	667	406	169	141	176	-	-	2,168
Portugal *	2,392	3,461	1,819	361	2,593	4,644	717	625	4,552	660	45	21,869
Azores	-	-	-	-	-	-	-	-	-	-	-	-
Portugal Central	-	-	-	-	-	-	-	-	-	-	-	-
Portugal North	-	-	-	-	-	-	-	-	-	-	-	-
Portugal South	2,392	3,461	1,819	361	2,593	4,644	717	625	4,552	660	45	21,869
Romania (Cluj)	-	-	-	-	-	-	-	-	-	-	-	-
Russia † (Arkhangelsk)	-	-	-	-	-	-	-	-	-	-	-	-

Web-table 3 Number of patients available for survival analyses, by continent, country and registry - patients diagnosed during 1995-1999

	Stomach	Colon	Rectum	Liver	Lung	Breast (F)	Cervix	Ovary	Prostate	Leukaemia		Total
										Adults	Children	
Slovakia *	-	-	-	-	-	-	-	-	-	-	-	-
Slovenia *	2,312	2,991	1,777	380	4,844	4,473	1,071	857	2,183	788	52	21,728
Spanish registries	7,952	15,536	5,676	3,696	17,999	17,752	1,878	3,036	14,152	3,796	301	91,774
Albacete	295	497	204	122	593	643	68	134	556	148	16	3,276
Asturias	1,319	2,445	736	550	3,015	2,485	308	611	2,478	515	14	14,476
Basque Country	2,561	4,302	1,650	1,245	5,116	5,375	439	758	3,703	1,034	39	26,222
Cuenca Spain	279	397	148	73	398	373	38	90	419	98	4	2,317
Girona	509	1,273	429	267	1,294	1,360	143	195	1,272	297	16	7,055
Granada	553	1,129	371	315	1,482	1,338	182	247	890	361	22	6,890
Mallorca	436	1,274	457	268	1,536	1,389	214	214	1,057	257	12	7,114
Murcia	799	1,913	755	348	2,125	2,101	234	350	1,397	461	37	10,520
Navarra	688	1,058	485	252	1,218	1,321	84	232	1,230	290	17	6,875
Tarragona	513	1,248	441	256	1,222	1,367	168	205	1,150	335	14	6,919
Spain Childhood †	-	-	-	-	-	-	-	-	-	-	110	110
Sweden *	5,760	15,658	9,209	2,717	13,678	27,653	2,294	4,486	31,484	4,089	344	117,372
Swiss registries †	2,093	5,360	2,172	1,051	6,756	9,801	742	1,473	8,534	1,600	220	39,802
Fribourg	-	-	-	-	-	-	-	-	-	-	-	-
Geneva	216	786	268	192	1,040	1,629	75	193	1,057	246	-	5,702
Graubünden-Glarus	195	455	125	72	487	574	71	112	540	118	-	2,749
Neuchâtel	111	299	135	53	429	633	39	73	437	67	-	2,276
St Gallen Appenzell	331	735	383	126	942	1,291	134	251	1,372	227	-	5,792
Ticino	273	504	239	149	649	890	70	122	489	138	-	3,523
Valais	235	456	145	150	646	832	41	131	697	144	-	3,477
Zürich	732	2,125	877	309	2,563	3,952	312	591	3,942	660	-	16,063
Switzerland Childhood †	-	-	-	-	-	-	-	-	-	-	220	220
United Kingdom *	46,038	110,815	48,460	7,684	171,782	183,246	15,660	31,926	111,863	27,413	1,916	756,803
England †	38,725	93,322	41,850	6,142	144,483	158,473	13,300	27,316	96,996	23,379	-	643,986
<i>East Midlands</i>	3,344	7,746	3,624	591	12,032	12,872	1,063	2,347	7,402	2,064	-	53,085
<i>East of England</i>	3,587	10,101	4,471	554	13,687	18,148	1,084	3,025	11,438	2,310	-	68,405
<i>London</i>	4,014	9,746	4,002	715	16,788	19,451	1,591	2,965	11,798	2,569	-	73,639
<i>North East</i>	2,664	5,377	2,475	444	11,327	7,647	796	1,376	4,760	1,244	-	38,110
<i>North West</i>	6,835	14,082	6,360	1,202	25,601	21,540	2,333	4,003	13,317	2,944	-	98,217
<i>South East</i>	4,910	14,976	6,558	779	19,137	28,019	1,767	4,466	17,081	4,158	-	101,851
<i>South West</i>	3,623	11,111	4,493	654	12,687	18,475	1,371	3,057	11,669	2,806	-	69,946
<i>West Midlands</i>	4,754	10,320	5,172	466	15,440	17,045	1,579	3,193	10,577	2,514	-	71,060
<i>Yorkshire and the Humber</i>	4,994	9,863	4,695	737	17,784	15,276	1,716	2,884	8,954	2,770	-	69,673
Northern Ireland	1,256	3,257	1,300	213	4,193	4,390	418	854	2,428	593	-	18,902
Scotland	2,830	7,313	2,834	751	13,639	10,484	1,037	1,947	5,959	1,707	110	48,611
Wales	3,227	6,923	2,476	578	9,467	9,899	905	1,809	6,480	1,734	-	43,498
UK Childhood †	-	-	-	-	-	-	-	-	-	-	1,806	1,806
OCEANIA	10,143	46,010	16,550	2,951	42,346	57,430	5,124	6,984	59,934	10,360	885	258,717
Australian registries	8,293	37,303	13,695	2,482	35,186	47,487	4,085	5,485	47,940	8,391	718	211,065
Australian Capital Territory	112	476	142	33	344	749	59	75	807	107	16	2,920
New South Wales	3,213	13,677	5,215	1,017	13,018	17,457	1,492	2,072	18,450	3,192	249	79,052
Queensland	1,630	8,273	2,691	474	7,373	9,924	984	1,130	9,092	2,149	177	43,897
Tasmania	252	1,107	438	54	1,149	1,267	120	169	1,607	232	22	6,417
Victoria	2,621	10,373	4,034	800	9,742	13,231	1,029	1,605	13,365	2,304	213	59,317
Western Australia	465	3,397	1,175	104	3,560	4,859	401	434	4,619	407	41	19,462
New Zealand *	1,850	8,707	2,855	469	7,160	9,943	1,039	1,499	11,994	1,969	167	47,652
Total	452,236	979,736	359,333	211,139	1,426,825	1,479,856	184,524	218,209	1,225,770	235,146	20,789	6,793,563

Web-table 3 Number of patients available for survival analyses, by continent, country and registry - patients diagnosed during 2000-2004

	Stomach	Colon	Rectum	Liver	Lung	Breast (F)	Cervix	Ovary	Prostate	Leukaemia		Total
										Adults	Children	
AFRICA	341	374	351	135	799	1,311	941	129	518	280	45	5,224
Algerian registries	232	142	169	43	388	599	193	56	182	161	17	2,182
Annaba	69	63	36	12	96	291	38	32	38	99	17	791
Sétif	163	79	133	31	292	308	155	24	144	62	-	1,391
Lesotho (Childhood) †	-	-	-	-	-	-	-	-	-	-	8	8
Libya (Benghazi)	61	133	72	39	202	233	38	49	89	65	14	995
Mali (Bamako)	-	-	-	-	-	185	-	-	-	-	-	185
Mauritius *	-	-	-	-	-	-	-	-	-	-	-	-
Nigeria (Ibadan)	-	30	55	-	-	-	137	-	137	18	-	377
South Africa (Eastern Cape)	22	19	18	53	107	150	551	16	85	-	-	1,021
The Gambia *	-	-	-	-	-	-	-	-	-	-	-	-
Tunisia (Central)	26	50	37	-	102	144	22	8	25	36	6	456
AMERICA (Central and South)	10,519	18,857	3,913	1,532	23,740	45,719	12,644	4,543	27,974	2,101	2,449	153,991
Argentinian registries	420	1,026	321	1	705	2,388	665	301	1,115	4	1,785	8,731
Bahia Blanca	-	-	-	-	-	-	131	-	-	-	-	131
Chubut	-	-	-	-	-	176	-	-	-	-	-	176
Córdoba	93	218	77	-	-	686	117	97	284	-	-	1,572
Entre Rios	178	504	165	-	417	773	167	114	457	-	-	2,775
Mendoza	135	287	72	-	249	692	124	84	362	-	-	2,005
Santa Fe	-	-	-	-	-	-	112	-	-	-	-	112
Tierra del Fuego	14	17	7	1	39	61	14	6	12	4	-	175
Argentina Childhood †	-	-	-	-	-	-	-	-	-	-	1,785	1,785
Brazilian registries	1,748	1,612	738	279	1,816	19,704	1,540	582	3,713	520	150	32,402
Aracaju	174	159	78	52	243	612	320	95	710	41	12	2,496
Cuiabá	256	201	134	18	233	655	376	98	686	75	29	2,761
Curitiba	711	835	360	121	770	2,497	429	242	1,371	204	73	7,613
Goiânia	530	308	142	79	494	855	380	122	757	177	16	3,860
Jahu	77	109	24	9	76	168	35	25	189	23	7	742
São Paulo	-	-	-	-	-	14,917	-	-	-	-	-	14,917
Brasília Childhood †	-	-	-	-	-	-	-	-	-	-	13	13
Chilean registries	570	222	108	63	322	466	271	100	718	98	22	2,960
Antofagasta	102	56	28	21	199	133	40	28	141	15	5	768
Los Rios	468	166	80	42	123	333	231	72	577	83	17	2,192
Colombian registries	1,639	821	-	243	1,100	3,338	1,527	493	2,465	67	165	11,858
Bucaramanga	-	-	-	-	-	710	-	-	-	-	-	710
Cali	1,500	703	-	204	982	2,270	1,163	407	2,196	-	135	9,560
Manizales	139	55	-	8	69	142	89	31	129	26	9	697
Pasto	-	63	-	31	49	216	275	55	140	41	21	891
Cuba *	2,718	6,411	-	-	14,107	10,333	6,145	1,973	7,660	58	-	49,405
Ecuadorian registries	1,779	698	294	303	650	2,122	1,591	422	1,940	537	251	10,587
Cuenca Ecuador	279	68	23	42	37	203	206	38	228	88	38	1,250
Guayaquil	622	252	98	111	300	894	743	148	573	126	100	3,967
Quito	878	378	173	150	313	1,025	642	236	1,139	323	113	5,370
Puerto Rico *	1,645	5,421	1,461	643	2,343	7,368	905	672	10,363	817	76	31,714
Uruguay *	-	2,646	991	-	2,697	-	-	-	-	-	-	6,334
AMERICA (North)	98,178	537,500	147,487	64,656	866,399	853,469	58,744	103,344	931,868	150,321	10,503	3,822,469
Canada *	14,555	65,354	15,421	6,716	101,386	95,308	6,878	7,717	99,025	17,804	1,123	431,287
Alberta	1,166	5,169	1,981	631	7,465	8,356	807	1,072	10,330	1,808	132	38,917
British Columbia	1,731	8,014	3,239	1,073	11,986	11,777	742	1,595	13,754	2,146	144	56,201
Manitoba	573	2,775	931	215	3,924	3,557	250	511	3,592	847	53	17,228
New Brunswick	380	1,883	443	87	3,037	2,339	187	324	2,606	396	24	11,706
Newfoundland	389	1,513	553	45	1,370	1,519	161	161	1,583	146	13	7,453
Northwest Territories	10	57	23	-	51	76	6	7	26	8	-	264
Nova Scotia	471	2,684	933	123	3,826	3,077	305	334	3,457	538	33	15,781
Nunavut	8	41	11	3	103	15	5	2	9	1	1	199
Ontario	5,491	23,333	1,201	2,445	34,795	36,201	2,644	85	40,304	6,579	413	153,491
Prince Edward Island	60	354	137	24	515	449	32	53	631	99	5	2,359
Québec	3,828	17,110	5,138	1,957	31,203	24,853	1,524	3,184	18,514	4,447	271	112,029
Saskatchewan	438	2,381	805	111	3,056	3,021	208	383	4,173	783	32	15,391
Yukon	10	40	26	2	55	68	7	6	46	6	2	268
US registries	83,623	472,146	132,066	57,940	765,013	758,161	51,866	95,627	832,843	132,517	9,380	3,391,182
Alabama	1,471	9,241	2,355	877	16,924	14,107	1,107	1,798	14,745	2,301	142	65,068
Alaska	171	820	333	170	1,406	1,642	107	164	1,660	215	25	6,713
California	12,727	54,235	16,912	10,374	83,471	101,190	7,460	12,935	105,223	16,297	1,779	422,603
Greater Bay Area	2,595	10,852	3,247	2,289	15,486	20,693	1,150	2,548	21,740	3,170	271	84,041
Greater California	5,976	29,095	9,045	4,994	48,944	54,854	3,692	6,905	55,914	8,920	1,008	229,347
Los Angeles	4,156	14,288	4,620	3,091	19,041	25,643	2,618	3,482	27,569	4,207	500	109,215
Colorado	1,030	6,548	2,058	858	9,422	13,013	772	1,653	13,734	2,262	197	51,547
Connecticut	1,648	8,320	2,321	870	12,237	13,101	638	1,604	14,304	2,192	145	57,380
Delaware	290	1,794	487	178	3,165	2,731	188	369	3,343	402	35	12,982
Florida	7,040	42,943	10,804	4,630	73,053	61,565	4,564	8,202	73,027	12,270	599	298,697
Georgia	2,345	14,335	4,085	1,424	26,133	24,971	1,981	2,967	25,872	3,990	308	108,411
Atlanta	719	4,120	1,168	489	6,402	8,310	605	968	8,406	1,282	115	32,584
Hawaii	882	2,629	799	571	3,298	4,018	261	426	3,899	592	48	17,423
Idaho	325	2,019	659	170	3,279	3,833	208	468	4,746	759	57	16,523
Iowa	889	7,648	2,069	525	10,760	10,245	556	1,468	10,943	2,322	101	47,526
Kentucky	1,230	9,636	2,880	801	20,758	13,489	1,108	1,709	13,800	2,623	140	68,174
Louisiana	1,747	9,598	2,728	1,214	16,723	13,894	1,127	1,534	16,462	2,539	147	67,713
Maryland	1,538	10,126	2,552	1,081	16,264	16,717	1,005	1,859	18,803	2,214	91	72,250
Massachusetts	2,707	15,357	4,335	1,679	23,121	24,279	1,127	3,060	25,700	3,697	234	105,296
Michigan	3,445	20,520	5,535	2,450	36,200	33,743	2,062	4,368	42,973	6,386	405	158,087
Detroit	1,722	8,631	2,282	1,134	15,249	13,464	920	1,728	18,535	2,618	146	66,429
Mississippi	368	2,430	680	236	4,361	3,265	261	354	3,998	557	31	16,561
Montana	313	1,812	597	131	3,082	3,089	179	421	4,295	574	35	14,528
Nebraska	559	4,417	1,304	388	6,116	6,503	416	800	6,999	1,333	85	28,920

Web-table 3 Number of patients available for survival analyses, by continent, country and registry - patients diagnosed during 2000-2004

	Stomach	Colon	Rectum	Liver	Lung	Breast (F)	Cervix	Ovary	Prostate	Leukaemia		Total
										Adults	Children	
New Hampshire	368	2,634	770	218	4,338	4,588	242	536	4,872	784	51	19,401
New Jersey	4,086	20,702	5,427	2,379	28,649	30,286	2,225	4,138	37,104	5,470	349	140,815
New Mexico	633	2,892	921	534	3,981	5,197	408	673	6,305	993	108	22,645
New York	9,340	43,190	11,526	5,868	61,251	64,144	4,548	8,824	70,620	11,477	724	291,512
<i>New York City</i>	4,543	16,251	4,276	3,171	19,621	23,285	2,330	3,250	25,150	3,753	292	105,922
North Carolina	2,416	15,875	4,421	1,580	28,794	27,166	1,751	3,264	28,923	4,098	296	118,584
Ohio	2,926	20,403	5,626	1,790	35,246	31,123	1,901	3,710	31,499	5,166	345	139,735
Oklahoma	1,014	7,508	1,978	767	14,460	12,213	845	1,471	11,780	2,271	135	54,442
Oregon	1,043	6,902	2,128	761	12,326	13,112	636	1,665	13,037	1,960	153	53,723
Pennsylvania	5,237	33,107	9,075	3,373	49,175	45,594	2,707	6,221	51,636	8,546	462	215,133
Rhode Island	574	2,685	650	298	4,228	3,911	230	423	4,280	542	41	17,862
South Carolina	1,495	8,730	2,384	784	15,088	13,531	987	1,623	16,213	2,286	133	63,254
Tennessee	633	4,632	1,158	387	9,367	7,206	516	821	6,221	1,155	97	32,193
Texas	6,475	34,887	9,637	5,968	58,146	59,307	5,424	6,400	62,402	11,381	1,036	261,063
Utah	451	2,545	857	235	2,426	4,941	301	702	7,090	1,015	115	20,678
Virginia	2,044	13,309	3,764	1,220	21,823	23,259	1,351	2,701	24,479	3,011	248	97,209
Washington	1,880	10,403	3,293	1,539	18,741	20,658	1,062	2,792	21,863	3,751	228	86,210
<i>Seattle</i>	1,327	7,038	2,249	1,152	12,838	14,518	750	1,949	15,116	2,559	161	59,657
West Virginia	664	5,076	1,494	394	9,373	6,323	513	900	6,866	1,219	46	32,868
Wisconsin	1,472	11,335	3,214	1,139	16,523	18,641	988	2,393	21,024	3,586	193	80,508
Wyoming	127	903	250	79	1,305	1,566	104	211	2,103	281	16	6,945
ASIA	240,890	139,563	80,794	165,830	205,961	140,915	47,813	25,019	64,746	24,653	3,320	1,139,504
Chinese registries	17,695	4,708	4,425	13,980	19,707	7,306	1,244	1,327	1,287	1,760	81	73,520
Beijing	2,518	2,205	1,593	2,253	6,693	3,637	403	731	739	673	35	21,480
Changle	2,269	137	167	871	633	184	113	44	19	83	4	4,524
Cixian	615	42	44	261	387	57	25	6	6	27	-	1,470
Dafeng	448	23	51	195	291	90	50	14	14	34	-	1,210
Dalian	1,428	574	626	1,079	2,615	1,007	107	117	143	128	9	7,833
Donghai	-	-	-	-	-	-	-	-	-	-	-	-
Feicheng	1,448	76	114	941	1,019	233	13	28	21	70	-	3,963
Ganyu	251	24	76	241	321	108	13	9	5	-	-	1,048
Guanyun	-	-	-	-	-	-	-	-	-	-	-	-
Haimen	1,255	227	348	1,863	1,773	341	74	90	78	187	2	6,238
Haining	264	136	102	292	534	142	32	23	18	64	1	1,608
Jianhu	1,410	22	69	432	350	82	59	12	10	36	-	2,482
Jiashan	618	308	248	616	882	247	17	49	29	55	3	3,072
Jintan	801	99	50	182	230	64	13	15	8	41	-	1,503
Lianyungang	-	-	-	-	-	-	-	-	-	-	-	-
Linzhou	1,288	57	93	183	201	121	49	17	2	42	-	2,053
Qidong	768	141	250	1,803	1,157	221	40	31	47	93	4	4,555
Sihui	59	44	37	246	200	41	12	5	8	13	-	665
Taixing	1,100	84	105	1,283	497	116	37	21	23	44	-	3,310
Yangzhong	722	50	55	139	151	67	32	8	3	12	-	1,239
Zhongshan	433	459	397	1,100	1,773	548	155	107	114	158	23	5,267
Cyprus *	53	207	45	12	170	380	26	38	310	58	7	1,306
Hong Kong *	-	-	-	-	-	-	1,915	1,225	-	-	-	3,140
Indian registries	90	54	37	47	204	176	141	45	37	40	14	885
Chennai	-	-	-	-	-	-	-	-	-	-	-	-
Guwahati †	-	-	-	-	-	-	40	-	-	-	-	40
Karunagappally	90	54	37	47	204	176	101	45	37	40	14	845
Sikkim	-	-	-	-	-	-	-	-	-	-	-	-
Indonesia (Jakarta)	-	-	-	-	-	-	-	-	-	-	-	-
Israel *	3,404	11,798	3,239	696	7,715	16,578	933	2,041	10,180	3,091	285	59,960
Japanese registries	88,965	55,311	25,839	32,194	60,230	39,157	6,952	7,022	26,228	5,122	376	347,396
Aichi	13,256	9,016	4,633	4,775	9,950	7,112	1,458	1,372	4,401	1,071	72	57,116
Fukui	4,165	1,951	896	1,333	2,397	1,224	225	151	977	-	-	13,319
Hiroshima	2,558	1,607	784	1,036	1,604	1,100	204	189	1,183	215	11	10,491
Kanagawa	11,409	9,217	4,351	3,862	8,078	6,772	1,274	1,358	5,693	705	23	52,742
Miyagi	9,900	6,046	2,578	2,253	6,062	4,390	563	703	4,178	504	39	37,216
Niigata	12,265	7,322	2,969	1,824	6,441	3,924	630	720	2,134	725	51	39,005
Osaka	27,060	15,740	7,680	15,425	21,406	12,399	2,182	2,104	5,599	1,538	167	111,300
Saga	678	399	186	394	574	234	57	56	236	45	2	2,861
Tochigi	-	-	-	-	-	-	-	-	-	-	-	-
Yamagata	7,674	4,013	1,762	1,292	3,718	2,002	359	369	1,827	319	11	23,346
Jordan *	562	1,106	459	146	1,067	2,771	155	306	698	693	252	8,215
Korea * †	109,180	35,742	28,773	63,860	67,392	38,169	21,237	6,723	10,916	7,391	1,289	390,672
Malaysia (Penang)	343	563	308	260	854	1,194	401	247	189	114	51	4,524
Mongolia *	-	-	-	-	-	-	-	-	-	-	-	-
Qatar *	16	32	10	27	32	70	15	9	14	12	-	237
Saudi Arabia *	1,029	1,741	819	1,797	1,209	3,249	414	557	936	1,099	-	12,850
Taiwan *	17,521	25,665	15,257	46,756	36,871	26,255	12,049	4,347	11,850	4,084	705	201,360
Thai registries	509	1,108	635	5,616	3,313	2,089	1,860	586	370	433	120	16,639
Khon Kaen	212	495	226	4,288	979	778	695	249	104	140	59	8,225
Lampang	183	294	177	934	1,643	629	575	146	120	147	24	4,872
Songkhla	114	319	232	394	691	682	590	191	146	146	37	3,542
Turkey (Izmir)	1,523	1,528	948	439	7,197	3,521	471	546	1,731	756	140	18,800
EUROPE	227,591	526,673	245,866	77,651	704,091	808,195	88,926	135,032	658,780	117,957	8,836	3,599,598
Austria *	6,930	15,286	8,136	3,438	17,251	23,740	2,512	4,237	26,870	3,847	213	112,460
Tirol	712	1,256	640	257	1,507	2,026	286	342	2,752	372	29	10,179
Belarus (Childhood) †	-	-	-	-	-	-	-	-	-	-	235	235
Belgium *	1,393	5,426	2,245	368	7,051	9,417	648	968	9,729	1,234	71	38,550
Bulgaria *	7,091	10,597	6,880	1,636	15,570	16,808	5,257	3,939	6,454	2,242	157	76,631
Croatia *	5,433	7,918	5,000	1,618	14,037	10,627	1,794	2,534	5,598	2,165	160	56,884
Czech Republic *	7,858	24,927	10,410	2,606	26,145	26,135	5,154	6,073	16,748	4,227	-	130,283
Denmark *	2,521	11,986	6,407	1,395	18,664	19,323	1,955	3,104	12,181	2,991	209	80,736
Estonia *	2,074	2,216	1,160	278	3,497	2,970	796	777	2,382	765	36	16,951

Web-table 3 Number of patients available for survival analyses, by continent, country and registry - patients diagnosed during 2000-2004

	Stomach	Colon	Rectum	Liver	Lung	Breast (F)	Cervix	Ovary	Prostate	Leukaemia		Total
										Adults	Children	
Finland *	3,594	7,282	3,807	1,229	9,865	18,261	805	2,641	20,256	2,176	191	70,107
French registries	5,047	17,261	6,779	4,643	16,190	27,961	1,698	2,979	29,698	5,257	1,924	119,437
Basse Normandie	-	-	-	-	-	-	-	-	-	523	-	523
Bas-Rhin	576	2,236	839	674	2,684	4,019	248	419	4,336	663	-	16,694
Burgundy Digestive †	296	1,182	317	280	-	-	-	-	-	-	-	2,075
Calvados	-	-	-	-	1,609	2,423	158	270	2,393	137	-	6,990
Calvados Digestive	408	1,153	514	476	-	-	-	-	-	-	-	2,551
Côte-d'Or Gynaecologic	-	-	-	-	-	1,839	-	167	-	-	-	2,006
Côte-d'Or Haematopoietic	-	-	-	-	-	-	-	-	-	341	-	341
Doubs	276	968	435	202	1,267	1,757	130	226	2,048	305	-	7,614
Finistère	728	1,939	805	456	-	-	-	-	-	-	-	3,928
Gironde	-	-	-	-	-	-	-	-	-	535	-	535
Hérault	500	2,242	807	496	2,384	3,952	316	400	4,657	610	-	16,364
Isère	632	2,205	835	629	2,494	4,113	221	439	4,284	610	-	16,462
Loire-Atlantique	610	2,389	939	846	2,207	4,638	236	401	5,380	857	-	18,503
Manche	488	1,003	420	186	1,144	1,723	124	250	2,237	137	-	7,712
Somme	307	1,109	468	266	1,477	2,127	161	259	2,262	317	-	8,753
Tarn	226	835	400	132	924	1,370	104	148	2,101	222	-	6,462
Childhood Haematopoietic †	-	-	-	-	-	-	-	-	-	-	1,924	1,924
German registries	29,460	73,381	38,204	9,832	80,970	108,429	10,864	16,013	92,959	15,424	660	476,196
Berlin	1,597	4,059	2,010	986	7,366	8,785	1,015	1,099	4,347	1,121	87	32,472
Brandenburg	2,404	5,412	3,095	775	6,491	7,532	964	1,194	7,368	1,239	61	36,535
Bremen	683	1,901	913	211	2,364	2,840	275	400	2,111	340	13	12,051
Hamburg	1,347	3,527	1,665	542	5,279	6,452	553	942	5,231	973	21	26,532
Lower Saxony	2,953	8,440	3,847	745	7,234	11,640	881	1,554	12,883	1,337	75	51,589
Mecklenburg-W Pomerania	1,968	3,587	2,099	627	4,785	5,014	649	832	4,559	984	23	25,127
North Rhine Westphalia †	2,459	6,595	2,971	800	7,362	8,854	668	1,472	7,561	1,039	112	39,893
Rhineland Palatinate	2,973	9,498	4,485	1,087	7,385	13,414	972	1,715	11,550	1,400	30	54,509
Saarland	1,091	3,239	1,721	422	3,565	4,056	373	571	3,904	464	15	19,421
Saxony	5,121	10,654	5,944	1,772	10,315	13,874	1,723	2,498	11,926	2,492	70	66,389
Saxony-Anhalt	2,278	4,766	3,008	736	6,387	7,071	908	1,133	5,586	1,265	50	33,188
Schleswig-Holstein	2,646	6,992	3,613	508	7,296	11,670	965	1,522	10,573	1,567	71	47,423
Thuringia	1,940	4,711	2,833	621	5,141	7,227	918	1,081	5,360	1,203	32	31,067
Gibraltar *	15	27	2	1	10	63	6	6	21	5	-	156
Iceland *	174	424	177	32	666	792	80	132	947	105	9	3,538
Ireland *	2,223	6,645	2,998	501	8,252	10,426	981	1,659	10,325	1,975	149	46,134
Italian registries	27,177	57,607	16,922	18,023	63,106	76,858	4,273	9,883	60,837	13,413	769	348,868
Alto Adige	698	1,187	369	331	979	1,446	122	199	1,770	257	19	7,377
Biella	265	606	204	208	761	839	65	116	738	173	6	3,981
Catania Messina	601	1,525	429	381	1,611	1,965	131	275	1,468	466	28	8,880
Catanzaro	113	190	64	65	175	264	20	41	198	64	2	1,196
Como	309	638	189	239	723	875	51	112	786	140	9	4,071
Ferrara	557	1,612	346	401	1,658	1,767	83	190	1,288	260	4	8,166
Friuli Venezia Giulia	2,074	4,269	990	1,279	3,730	5,530	304	646	5,012	996	34	24,864
Genoa	1,240	3,700	963	910	3,992	4,585	304	626	3,605	761	18	20,704
Latina	480	1,058	334	206	1,288	1,322	124	193	916	203	17	6,141
Macerata	291	451	85	75	366	451	21	56	435	100	3	2,334
Mantova	653	1,272	341	364	1,289	1,781	88	223	1,247	212	15	7,485
Milano	1,719	4,254	1,554	1,465	5,466	6,847	352	780	5,059	1,019	38	28,553
Modena	1,026	2,166	573	592	2,427	2,870	-	384	2,702	486	17	13,243
Naples	408	737	223	811	1,266	1,212	82	151	478	226	20	5,614
Nuoro	101	224	82	138	214	296	8	47	220	74	3	1,407
Palermo	321	1,122	289	475	1,078	1,350	107	197	976	285	8	6,208
Parma	934	1,458	347	746	1,549	1,902	92	236	1,464	331	9	9,068
Ragusa	233	594	242	288	641	797	62	138	640	175	10	3,820
Reggio Emilia	865	1,461	419	383	1,689	2,048	88	242	1,463	381	12	9,051
Romagna	2,615	3,974	981	585	4,118	4,430	283	592	4,087	836	36	22,537
Salerno	828	2,035	602	860	2,568	2,623	213	423	1,637	711	33	12,533
Sassari	306	910	305	470	1,142	1,513	82	171	1,041	321	9	6,270
Siracusa	255	800	231	307	871	1,032	78	141	636	188	16	4,555
Sondrio	306	426	113	248	628	702	44	108	666	118	3	3,362
Trapani	176	485	170	157	546	707	50	111	436	141	12	2,991
Trento	644	1,179	335	448	1,112	1,791	84	232	1,163	354	23	7,365
Turin	991	3,096	941	849	3,531	4,034	220	527	3,346	645	21	18,201
Tuscany	2,434	4,096	1,428	857	4,315	5,110	294	656	3,583	772	33	23,578
Umbria	1,915	3,046	945	761	2,631	3,182	205	490	2,737	668	35	16,615
Varese	1,224	2,499	692	705	2,723	3,592	173	408	3,209	568	34	15,827
Veneto	2,595	6,537	2,136	2,419	8,019	9,995	443	1,172	7,831	1,482	68	42,697
Marche Childhood	-	-	-	-	-	-	-	-	-	-	44	44
Piedmont Childhood	-	-	-	-	-	-	-	-	-	-	130	130
Latvia *	3,061	2,759	1,812	473	5,215	4,534	1,010	1,450	3,116	868	36	24,334
Lithuania *	5,022	4,069	2,937	639	7,760	6,391	2,507	2,149	7,044	1,775	108	40,401
Malta *	209	561	247	39	593	1,014	49	198	547	129	17	3,603
Netherlands *	10,253	35,752	13,505	1,538	46,525	59,609	3,201	6,700	39,245	7,670	479	224,477
Norway *	2,881	11,268	5,377	595	10,881	13,339	1,458	2,627	15,894	2,053	178	66,551
Poland *	25,555	36,967	24,908	6,289	94,971	61,936	17,531	16,878	30,023	828	-	315,886
Greater Poland	1,983	3,280	2,204	532	7,103	5,973	1,325	1,420	2,528	-	-	26,348
Kielce †	1,212	1,368	1,056	210	3,807	2,111	627	562	1,624	589	-	13,166
Lower Silesia	2,254	3,500	2,174	642	9,267	5,345	1,467	1,491	2,246	239	-	28,625
Podkarpackie	1,696	1,799	1,397	367	4,651	2,652	862	905	1,951	-	-	16,280
Portugal *	12,279	17,042	8,184	1,628	12,217	21,223	3,164	2,285	20,307	2,565	198	101,092
Azores	247	299	99	54	505	467	86	74	506	79	12	2,428
Portugal Central	1,006	1,515	837	142	801	1,826	258	148	1,984	212	26	8,755
Portugal North	5,478	5,410	2,742	483	4,054	6,326	1,120	613	6,039	690	21	32,976
Portugal South	5,548	9,818	4,506	949	6,857	12,604	1,700	1,450	11,778	1,584	139	56,933
Romania (Cluj)	-	-	-	-	-	-	-	-	-	-	-	-
Russia † (Arkhangelsk)	2,623	1,387	916	134	2,763	1,769	491	557	485	203	-	11,328

Web-table 3 Number of patients available for survival analyses, by continent, country and registry - patients diagnosed during 2000-2004

	Stomach	Colon	Rectum	Liver	Lung	Breast (F)	Cervix	Ovary	Prostate	Leukaemia		Total
										Adults	Children	
Slovakia *	4,162	9,501	4,430	679	9,175	9,194	2,616	2,079	4,811	1,887	135	48,669
Slovenia *	2,270	3,672	2,188	567	5,324	5,140	1,000	951	3,475	867	55	25,509
Spanish registries	7,901	19,682	6,804	4,436	20,755	20,447	1,812	3,151	22,194	4,156	317	111,655
Albacete	314	616	223	154	736	748	74	120	1,013	187	9	4,194
Asturias	1,265	2,999	948	699	3,409	2,780	277	529	3,116	530	12	16,564
Basque Country	2,534	5,514	2,001	1,489	5,743	5,573	401	779	7,032	1,155	50	32,271
Cuenca Spain	254	419	166	77	478	415	35	72	570	109	5	2,600
Girona	562	1,560	543	297	1,476	1,666	119	215	1,863	316	17	8,634
Granada	578	1,428	501	405	1,560	1,721	160	288	1,241	394	16	8,292
Mallorca	415	1,604	488	334	1,774	1,621	215	233	1,548	276	16	8,524
Murcia	847	2,535	792	398	2,485	2,609	276	420	2,427	586	46	13,421
Navarra	650	1,293	589	275	1,531	1,547	74	265	1,733	258	18	8,233
Tarragona	482	1,714	553	308	1,563	1,767	181	230	1,651	345	17	8,811
Spain Childhood †	-	-	-	-	-	-	-	-	-	-	111	111
Sweden *	5,097	16,570	9,843	2,460	15,491	30,760	2,251	4,376	42,360	4,379	313	133,900
Swiss registries †	1,917	6,109	2,488	1,418	7,546	11,297	629	1,456	11,290	1,865	223	46,238
Fribourg	-	-	-	-	-	-	-	-	-	-	-	-
Geneva	190	821	295	256	1,077	1,896	60	203	1,461	268	-	6,527
Graubünden-Glarus	171	427	149	79	543	716	52	101	755	126	-	3,119
Neuchâtel	78	372	160	86	498	669	17	97	625	92	-	2,694
St Gallen Appenzell	286	869	443	144	1,128	1,406	104	230	1,805	280	-	6,695
Ticino	292	671	311	266	895	1,146	83	169	852	190	-	4,875
Valais	214	506	178	173	708	1,035	51	137	998	166	-	4,166
Zürich	686	2,443	952	414	2,697	4,429	262	519	4,794	743	-	17,939
Switzerland Childhood †	-	-	-	-	-	-	-	-	-	-	223	223
United Kingdom *	43,371	120,351	53,100	11,156	183,601	209,732	14,384	35,230	162,984	32,886	1,994	868,789
England †	35,074	97,898	44,155	8,878	146,802	175,586	11,720	29,151	137,973	27,287	-	714,524
East Midlands	3,148	8,055	4,059	776	12,622	15,259	1,054	2,687	10,770	2,175	-	60,605
East of England	3,522	11,214	4,799	827	14,377	20,470	988	3,229	16,799	2,914	-	79,139
London	3,755	10,392	4,394	1,288	17,209	20,348	1,408	3,097	15,346	3,267	-	80,504
North East	2,609	5,910	2,711	609	11,500	8,889	711	1,636	6,885	1,358	-	42,818
North West	5,808	13,921	6,381	1,591	24,859	23,955	1,813	3,944	18,040	3,012	-	103,324
South East	4,384	16,019	6,916	1,176	20,185	30,067	1,619	4,773	23,590	5,100	-	113,829
South West	3,382	11,795	4,882	766	12,884	20,721	1,271	3,501	17,437	3,111	-	79,750
West Midlands	4,191	10,507	5,135	837	14,871	18,626	1,364	3,295	15,661	2,886	-	77,373
Yorkshire and the Humber	4,275	10,085	4,878	1,008	18,295	17,251	1,492	2,989	13,445	3,464	-	77,182
Northern Ireland	1,180	3,209	1,400	209	4,331	4,945	398	941	3,450	632	-	20,695
Scotland	4,388	12,520	4,846	1,387	22,578	18,158	1,448	3,435	12,126	3,096	194	84,176
Wales	2,729	6,724	2,699	682	9,890	11,043	818	1,703	9,435	1,871	-	47,594
UK Childhood †	-	-	-	-	-	-	-	-	-	-	1,800	1,800
OCEANIA	10,495	51,095	19,818	4,647	46,604	66,554	4,350	7,714	72,730	12,873	1,035	297,915
Australian registries	8,643	41,803	16,498	3,984	38,751	55,000	3,455	6,188	58,759	10,244	853	244,178
Australian Capital Territory	108	606	214	53	380	1,007	57	100	872	144	13	3,554
New South Wales	3,152	15,072	5,976	1,569	13,964	20,026	1,244	2,238	21,963	3,826	282	89,312
Queensland	1,755	9,542	3,389	760	8,655	12,124	885	1,394	12,611	2,371	208	53,694
Tasmania	253	1,248	472	84	1,325	1,562	101	168	1,765	329	24	7,331
Victoria	2,629	11,484	4,934	1,213	10,379	14,545	750	1,707	15,720	2,630	242	66,233
Western Australia	746	3,851	1,513	305	4,048	5,736	418	581	5,828	944	84	24,054
New Zealand *	1,852	9,292	3,320	663	7,853	11,554	895	1,526	13,971	2,629	182	53,737
Total	588,014	1,274,062	498,229	314,451	1,847,594	1,916,163	213,418	275,781	1,756,616	308,185	26,188	9,018,701

Web-table 3 Number of patients available for survival analyses, by continent, country and registry - patients diagnosed during 2005-2009

	Stomach	Colon	Rectum	Liver	Lung	Breast (F)	Cervix	Ovary	Prostate	Leukaemia		Total
										Adults	Children	
AFRICA	310	464	314	167	590	1,347	828	145	449	245	31	4,890
Algerian registries	187	191	118	105	271	703	108	43	112	139	16	1,993
Annaba	82	89	42	22	89	458	25	23	42	88	16	976
Sétif	105	102	76	83	182	245	83	20	70	51	-	1,017
Lesotho (Childhood) †	-	-	-	-	-	-	-	-	-	-	5	5
Libya (Benghazi)	26	92	33	22	115	119	19	19	64	28	1	538
Mali (Bamako)	-	-	-	-	-	-	-	-	-	-	-	-
Mauritius *	65	81	65	23	84	290	93	52	58	31	-	842
Nigeria (Ibadan)	-	38	46	-	-	-	150	-	114	17	-	365
South Africa (Eastern Cape)	22	13	14	17	61	148	446	19	89	-	-	829
The Gambia *	-	-	-	-	-	-	-	-	-	-	-	-
Tunisia (Central)	10	49	38	-	59	87	12	12	12	30	9	318
AMERICA (Central and South)	9,667	20,799	6,048	2,095	19,976	49,023	8,638	3,854	30,072	2,261	2,386	154,819
Argentinian registries	1,322	3,146	987	13	1,758	7,498	1,436	775	3,768	11	1,711	22,425
Bahia Blanca	-	-	-	-	-	-	60	-	-	-	-	60
Chubut	-	-	-	-	-	408	-	-	-	-	-	408
Córdoba	350	882	302	-	-	2,522	386	301	1,199	-	-	5,942
Entre Rios	375	1,057	330	-	777	1,629	314	158	1,136	-	-	5,776
Mendoza	557	1,143	332	-	922	2,815	503	302	1,400	-	-	7,974
Santa Fe	-	-	-	-	-	-	137	-	-	-	-	137
Tierra del Fuego	40	64	23	13	59	124	36	14	33	11	-	417
Argentina Childhood †	-	-	-	-	-	-	-	-	-	-	1,711	1,711
Brazilian registries	1,221	1,334	671	267	1,576	22,189	1,032	381	3,636	448	196	32,951
Aracaju	133	175	91	31	192	588	174	78	885	32	16	2,395
Cuiabá	109	97	55	12	105	268	170	38	340	29	17	1,240
Curitiba	477	608	297	88	480	1,567	297	111	993	150	42	5,110
Goiânia	421	325	177	128	687	1,068	354	125	1,245	196	51	4,777
Jahu	81	129	51	8	112	172	37	29	173	41	5	838
São Paulo	-	-	-	-	-	18,526	-	-	-	-	-	18,526
Brasília Childhood †	-	-	-	-	-	-	-	-	-	-	65	65
Chilean registries	585	317	143	93	511	609	216	99	748	124	23	3,468
Antofagasta	184	128	51	34	402	310	105	30	204	47	9	1,504
Los Rios	401	189	92	59	109	299	111	69	544	77	14	1,964
Colombian registries	1,783	1,032	-	322	1,131	3,398	1,122	476	2,287	90	140	11,781
Bucaramanga	-	-	-	-	-	679	-	-	-	-	-	679
Cali	1,368	903	-	279	961	2,286	833	397	2,046	-	115	9,188
Manizales	121	72	-	6	98	225	108	27	86	29	10	782
Pasto	294	57	-	37	72	208	181	52	155	61	15	1,132
Cuba *	1,124	2,551	-	-	6,246	4,669	2,179	858	3,525	13	-	21,165
Ecuadorian registries	2,051	889	460	390	760	2,634	1,607	533	2,602	572	231	12,729
Cuenca Ecuador	336	96	46	68	83	285	194	64	372	67	25	1,636
Guayaquil	562	292	144	136	281	1,021	707	181	677	148	110	4,259
Quito	1,153	501	270	186	396	1,328	706	288	1,553	357	96	6,834
Puerto Rico *	1,581	6,509	1,654	1,010	2,879	8,026	1,046	732	13,506	1,003	85	38,031
Uruguay *	-	5,021	2,133	-	5,115	-	-	-	-	-	-	12,269
AMERICA (North)	101,924	527,775	162,561	90,702	934,313	907,312	58,444	111,127	1,012,283	163,889	11,495	4,081,825
Canada *	15,223	73,480	21,374	9,228	112,161	104,046	6,767	10,904	111,661	20,219	1,139	486,202
Alberta	1,232	5,892	2,364	893	8,684	9,004	763	1,100	10,449	2,098	133	42,612
British Columbia	1,840	8,923	3,773	1,272	13,325	13,246	804	1,678	15,365	2,754	149	63,129
Manitoba	585	2,951	1,065	323	4,135	3,764	255	501	3,376	828	45	17,828
New Brunswick	421	2,121	560	151	3,465	2,581	147	318	3,690	476	33	13,963
Newfoundland	450	1,819	641	94	1,896	1,629	129	178	2,155	232	16	9,239
Northwest Territories	-	-	-	-	-	-	-	-	-	-	-	-
Nova Scotia	478	2,786	1,036	188	4,180	3,358	220	367	3,953	577	26	17,169
Nunavut	10	38	11	2	76	22	8	2	7	3	-	179
Ontario	5,721	26,946	4,834	3,432	38,271	39,979	2,716	2,820	46,788	7,546	441	179,494
Prince Edward Island	52	380	132	28	591	424	37	53	672	102	3	2,474
Québec	3,978	19,174	5,971	2,654	34,072	26,750	1,473	3,453	21,166	4,758	254	123,703
Saskatchewan	437	2,395	973	188	3,390	3,208	210	426	3,977	835	39	16,078
Yukon	19	55	14	3	76	81	5	8	63	10	-	334
US registries	86,701	454,295	141,187	81,474	822,152	803,266	51,677	100,223	900,622	143,670	10,356	3,595,623
Alabama	1,550	9,721	2,738	1,203	18,561	15,438	1,027	1,899	18,173	2,548	144	73,002
Alaska	179	924	299	192	1,635	1,777	134	195	1,739	272	34	7,380
California	13,101	54,898	18,496	14,446	83,161	104,917	7,252	13,651	108,097	17,531	1,895	437,445
Greater Bay Area	2,629	10,930	3,505	3,220	15,272	21,327	1,083	2,718	22,721	3,472	312	87,189
Greater California	6,177	29,577	10,108	7,287	49,432	57,469	3,824	7,328	59,148	9,458	1,049	240,857
Los Angeles	4,295	14,391	4,883	3,939	18,457	26,121	2,345	3,605	26,228	4,601	534	109,399
Colorado	1,138	6,500	2,184	1,256	9,923	14,335	785	1,866	15,995	2,609	225	56,816
Connecticut	1,616	6,987	2,199	1,212	12,456	13,047	576	1,597	14,458	2,252	148	56,548
Delaware	308	1,711	547	265	3,530	2,995	205	347	4,063	546	25	14,542
Florida	6,706	38,156	10,911	6,320	74,302	62,781	4,510	8,112	73,972	11,737	610	298,117
Georgia	2,693	14,404	4,791	2,340	28,482	27,491	1,924	3,360	32,077	4,354	352	122,268
Atlanta	873	4,045	1,456	813	6,668	9,156	584	1,082	10,811	1,297	131	36,916
Hawaii	792	2,530	909	711	3,647	4,185	262	473	4,258	621	49	18,437
Idaho	343	2,157	768	285	3,680	4,201	218	555	5,467	922	68	18,664
Iowa	939	6,872	1,929	739	11,334	10,058	515	1,392	11,033	2,298	116	47,225
Kentucky	1,287	9,338	3,049	1,171	21,993	14,135	991	1,742	14,422	2,740	153	71,021
Louisiana	1,745	8,774	2,845	1,464	16,374	13,491	1,058	1,457	17,158	2,378	137	66,881
Maryland	1,539	8,576	2,498	1,298	15,861	16,964	918	2,018	18,275	2,375	110	70,432
Massachusetts	2,498	12,657	3,927	2,375	23,685	24,640	1,002	2,983	25,609	4,044	278	103,698
Michigan	3,497	18,558	5,802	2,912	36,940	32,610	1,858	4,175	41,016	6,370	360	154,098
Detroit	1,729	7,839	2,323	1,392	15,546	13,264	823	1,727	17,197	2,532	122	64,494
Mississippi	1,015	6,006	1,673	791	11,634	8,859	704	973	11,346	1,450	106	44,557
Montana	280	1,835	636	202	3,369	3,232	146	458	4,427	653	36	15,274
Nebraska	565	4,259	1,340	512	6,277	6,375	364	794	7,223	1,372	72	29,153

Web-table 3 Number of patients available for survival analyses, by continent, country and registry - patients diagnosed during 2005-2009

	Stomach	Colon	Rectum	Liver	Lung	Breast (F)	Cervix	Ovary	Prostate	Leukaemia		Total
										Adults	Children	
New Hampshire	394	2,417	801	314	4,766	4,816	209	596	5,298	891	60	20,562
New Jersey	3,883	17,785	5,120	2,817	28,619	30,409	2,051	4,031	36,058	5,567	367	136,707
New Mexico	717	3,008	1,064	783	4,381	5,575	379	714	6,789	1,092	89	24,591
New York	8,992	37,330	11,315	7,531	62,941	64,615	4,387	8,704	75,833	12,392	734	294,774
<i>New York City</i>	4,552	14,566	4,480	3,961	19,826	23,692	2,206	3,183	26,964	4,082	298	107,810
North Carolina	2,724	16,233	5,143	2,502	33,631	30,392	1,774	3,547	33,849	4,958	353	135,106
Ohio	3,759	23,364	7,153	2,987	45,016	38,719	2,378	4,794	40,752	6,439	381	175,742
Oklahoma	1,034	7,107	2,130	1,090	14,644	11,905	893	1,424	13,058	2,397	160	55,842
Oregon	1,018	6,471	2,253	1,249	12,709	13,296	674	1,713	13,746	2,016	168	55,313
Pennsylvania	5,181	29,253	8,621	4,344	49,780	45,326	2,648	6,242	51,183	8,726	472	211,776
Rhode Island	437	2,225	584	336	4,228	4,023	206	385	4,086	603	28	17,141
South Carolina	1,551	8,233	2,472	1,188	16,803	15,010	965	1,604	17,586	2,376	129	67,917
Tennessee	1,901	12,047	3,659	1,595	25,731	20,790	1,405	2,292	21,719	3,466	234	94,839
Texas	7,089	35,072	10,906	8,820	61,119	63,363	5,384	6,782	66,113	12,173	1,288	278,109
Utah	412	2,639	918	406	2,720	5,443	292	729	8,222	1,207	135	23,123
Virginia	2,193	12,607	3,987	2,022	24,258	25,333	1,325	2,859	28,422	3,524	288	106,818
Washington	1,549	8,032	2,905	1,804	15,225	16,314	861	2,233	18,717	3,246	231	71,117
<i>Seattle</i>	1,398	6,998	2,541	1,852	13,381	15,176	772	1,999	16,816	2,955	186	64,074
West Virginia	627	4,485	1,393	471	9,850	6,192	469	818	7,209	1,359	63	32,936
Wisconsin	1,320	10,237	2,946	1,403	17,503	18,675	822	2,513	20,980	3,899	238	80,536
Wyoming	129	887	276	118	1,384	1,539	106	196	2,194	267	20	7,116
ASIA	273,486	185,666	101,175	189,509	263,977	190,403	45,421	29,875	100,377	29,635	3,392	1,412,916
Chinese registries	26,904	12,581	10,234	21,554	43,474	19,799	3,936	3,841	4,254	4,021	166	150,764
Beijing	6,933	7,189	4,928	6,903	19,993	11,311	1,363	2,317	2,945	1,873	74	65,829
Changle	2,134	178	190	918	763	204	184	58	33	66	-	4,728
Cixian	297	24	34	147	240	31	9	8	5	22	-	817
Dafeng	255	23	42	111	168	66	59	9	2	19	-	754
Dalian	4,259	2,145	2,008	2,920	7,684	3,705	893	560	582	514	33	25,303
Donghai	1,462	274	290	1,439	2,141	522	195	96	42	243	1	6,705
Feicheng	1,816	127	307	903	1,538	481	56	98	32	137	-	5,495
Ganyu	129	20	53	106	166	70	6	6	3	-	-	559
Guanyun	944	146	286	1,474	1,467	456	139	101	62	179	6	5,260
Haimen	435	88	130	573	694	123	43	37	33	82	1	2,239
Haining	663	411	276	701	1,538	449	156	106	103	146	7	4,556
Jianhu	695	5	30	214	209	27	26	7	1	18	1	1,233
Jiashan	587	447	251	561	987	333	53	39	60	78	3	3,399
Jintan	405	43	52	69	129	37	10	11	4	16	1	777
Lianyungang	565	231	250	555	1,043	477	186	92	68	137	5	3,609
Linzhou	3,409	204	303	666	706	345	158	61	20	155	-	6,027
Qidong	429	99	136	835	698	138	52	24	31	61	3	2,506
Sihui	29	34	23	139	94	33	5	12	2	8	1	380
Taixing	511	33	54	505	273	65	11	18	10	31	-	1,511
Yangzhong	386	28	26	68	69	49	20	1	1	3	-	651
Zhongshan	561	832	565	1,747	2,874	877	312	180	215	233	30	8,426
Cyprus *	354	1,123	330	92	980	2,102	124	227	1,626	318	27	7,303
Hong Kong *	-	-	-	-	-	-	756	556	-	-	-	1,312
Indian registries	256	65	76	160	337	336	349	59	62	61	12	1,773
Chennai	-	-	-	-	-	-	-	-	-	-	-	-
Guwahati †	-	-	-	-	-	-	176	-	-	-	-	176
Karunagappally	97	65	76	73	243	276	105	59	62	61	12	1,129
Sikkim	159	-	-	87	94	60	68	-	-	-	-	468
Indonesia (Jakarta)	67	229	142	301	406	1,004	459	235	137	97	14	3,091
Israel *	3,431	12,635	3,462	871	9,067	17,854	1,086	2,004	12,953	3,464	300	67,127
Japanese registries	83,218	53,991	22,730	27,276	61,492	38,792	6,478	6,527	31,363	5,011	374	337,252
Aichi	16,437	11,552	5,398	5,526	14,240	9,355	1,640	1,574	7,535	1,412	113	74,782
Fukui	3,344	1,845	798	1,182	2,698	1,023	182	133	1,091	-	-	12,296
Hiroshima	5,680	3,606	1,659	2,498	3,911	2,422	414	355	2,522	378	12	23,457
Kanagawa	4,027	3,406	1,428	1,378	2,999	2,462	420	435	2,328	251	9	19,143
Miyagi	2,104	1,293	569	478	1,351	1,035	127	143	1,145	78	8	8,331
Niigata	15,347	9,120	3,373	2,459	8,859	5,144	703	900	3,562	731	57	50,255
Osaka	21,525	14,627	6,238	10,083	18,250	11,710	1,975	1,940	7,425	1,333	120	95,226
Saga	614	398	162	388	529	252	58	47	262	49	2	2,761
Tochigi	6,042	3,840	1,653	1,915	4,288	3,050	629	562	3,029	424	37	25,469
Yamagata	8,098	4,304	1,452	1,369	4,367	2,339	330	438	2,464	355	16	25,532
Jordan *	655	1,547	610	157	1,451	3,903	218	385	759	758	238	10,681
Korea * †	134,679	63,531	42,051	73,010	84,205	58,291	18,981	8,597	27,235	8,867	1,230	520,677
Malaysia (Penang)	418	941	487	416	1,097	1,749	396	304	401	214	57	6,480
Mongolia *	2,532	354	60	6,358	1,196	392	1,178	264	39	113	24	12,510
Qatar *	25	77	29	38	58	178	16	22	42	27	-	512
Saudi Arabia *	-	-	-	-	-	-	-	1	-	1	-	2
Taiwan *	18,255	34,563	18,819	53,510	46,792	38,144	9,121	5,441	17,073	5,027	670	247,415
Thai registries	560	1,541	892	5,154	3,782	2,733	1,722	644	595	581	106	18,310
Khon Kaen	229	634	334	3,227	1,134	1,120	704	291	169	231	43	8,116
Lampang	185	430	245	1,290	1,650	742	469	142	164	129	21	5,467
Songkhla	146	477	313	637	998	871	549	211	262	221	42	4,727
Turkey (Izmir)	2,132	2,488	1,253	612	9,640	5,126	601	768	3,838	1,075	174	27,707
EUROPE	211,307	579,058	268,694	81,245	758,447	883,699	87,501	133,518	792,511	123,600	9,230	3,928,810
Austria *	6,448	15,187	7,674	3,341	18,713	24,475	2,011	3,747	25,323	3,859	228	111,006
Tirol	605	1,229	649	247	1,736	2,062	226	325	2,190	384	26	9,679
Belarus (Childhood) †	-	-	-	-	-	-	-	-	-	-	209	209
Belgium *	6,787	27,581	12,209	2,682	36,161	47,786	3,203	4,815	45,412	6,213	335	193,184
Bulgaria *	7,562	13,463	7,737	2,119	17,252	17,987	5,607	4,293	7,552	2,554	221	86,347
Croatia *	4,808	9,209	5,325	1,840	13,979	12,021	1,833	2,361	7,934	2,199	148	61,657
Czech Republic *	7,822	27,005	11,363	3,264	29,462	29,402	5,051	5,951	25,966	4,567	-	149,853
Denmark *	2,803	13,487	7,535	1,378	20,796	22,610	1,897	3,042	20,737	2,846	171	97,302
Estonia *	1,641	1,999	878	285	2,791	2,482	706	691	3,096	648	14	15,231

Web-table 3 Number of patients available for survival analyses, by continent, country and registry - patients diagnosed during 2005-2009

	Stomach	Colon	Rectum	Liver	Lung	Breast (F)	Cervix	Ovary	Prostate	Leukaemia		Total
										Adults	Children	
Finland *	3,307	8,324	4,301	1,862	10,738	20,371	728	2,645	22,773	2,510	209	77,768
French registries	856	3,636	1,430	1,298	1,570	2,437	139	259	3,089	656	1,960	17,330
Basse Normandie	-	-	-	-	-	-	-	-	-	225	-	225
Bas-Rhin	-	-	-	-	-	-	-	-	-	-	-	-
Burgundy Digestive †	268	1,282	357	329	-	-	-	-	-	-	-	2,236
Calvados	-	-	-	-	387	561	39	71	643	-	-	1,701
Calvados Digestive	354	1,341	620	521	-	-	-	-	-	-	-	2,836
Côte-d'Or Gynaecologic	-	-	-	-	-	-	-	-	-	-	-	-
Côte-d'Or Haematopoietic	-	-	-	-	-	-	-	-	-	72	-	72
Doubs	-	-	-	-	-	-	-	-	-	-	-	-
Finistère	-	-	-	-	-	-	-	-	-	-	-	-
Gironde	-	-	-	-	-	-	-	-	-	-	-	-
Hérault	-	-	-	-	-	-	-	-	-	-	-	-
Isère	-	-	-	-	-	-	-	-	-	-	-	-
Loire-Atlantique	234	1,013	453	448	1,183	1,876	100	188	2,446	359	-	8,300
Manche	-	-	-	-	-	-	-	-	-	-	-	-
Somme	-	-	-	-	-	-	-	-	-	-	-	-
Tarn	-	-	-	-	-	-	-	-	-	-	-	-
Childhood Haematopoietic †	-	-	-	-	-	-	-	-	-	-	1,960	1,960
German registries	35,031	91,356	47,170	13,397	103,845	148,209	11,415	17,661	136,697	19,833	1,034	625,648
Berlin	2,149	5,913	3,017	1,463	10,156	12,544	1,168	1,433	7,283	1,402	106	46,634
Brandenburg	2,471	5,895	3,379	898	7,128	9,048	856	1,167	10,577	1,328	63	42,810
Bremen	619	1,840	901	243	2,632	2,655	194	397	2,270	401	23	12,175
Hamburg	1,423	3,871	1,823	761	6,001	7,405	545	1,002	5,804	1,102	75	29,812
Lower Saxony	7,447	21,544	9,605	2,311	20,675	33,693	2,218	3,612	32,985	4,119	227	138,436
Mecklenburg-W Pomerania	1,913	3,805	2,102	735	5,183	5,763	543	727	6,797	1,098	32	28,698
North Rhine Westphalia †	2,422	7,084	3,604	759	8,068	11,192	633	1,345	9,997	1,253	103	46,460
Rhineland Palatinate	3,261	9,827	4,717	1,275	8,667	15,879	1,058	1,753	14,555	1,483	119	62,594
Saarland	1,064	2,977	1,516	460	3,865	4,315	319	533	3,725	535	26	19,335
Saxony	4,961	10,861	6,416	2,088	10,639	15,726	1,452	2,116	16,402	2,984	76	73,721
Saxony-Anhalt	2,327	5,256	3,276	747	6,698	8,729	718	979	7,555	1,305	46	37,636
Schleswig-Holstein	2,623	7,076	3,641	661	8,132	13,112	845	1,475	11,315	1,489	93	50,462
Thuringia	2,351	5,407	3,173	996	6,001	8,148	866	1,122	7,432	1,334	45	36,875
Gibraltar *	14	41	14	4	50	102	4	6	39	4	-	278
Iceland *	154	506	186	59	766	936	68	118	1,117	116	10	4,036
Ireland *	2,417	7,994	3,196	776	9,450	12,485	1,388	1,787	13,491	2,105	170	55,259
Italian registries	15,861	39,735	10,932	11,936	40,964	49,833	2,411	5,971	40,848	8,447	550	227,488
Alto Adige	132	246	73	91	202	277	27	46	339	46	2	1,481
Biella	123	395	121	117	528	524	34	67	424	82	5	2,420
Catania Messina	320	777	224	193	779	1,043	59	124	620	247	13	4,399
Catanzaro	156	301	99	106	283	353	25	48	335	96	9	1,811
Como	485	1,058	239	384	1,060	1,525	77	138	1,137	181	11	6,295
Ferrara	304	1,135	284	251	1,040	1,117	48	146	926	154	2	5,407
Friuli Venezia Giulia	1,120	2,586	741	802	2,382	3,828	180	368	3,470	507	24	16,008
Genoa	413	1,498	423	370	1,543	1,808	112	222	1,474	309	7	8,179
Latina	550	1,261	369	300	1,544	1,706	97	199	1,107	293	15	7,441
Macerata	-	-	-	-	-	-	-	-	-	-	-	-
Mantova	133	347	65	84	299	382	13	38	222	61	4	1,648
Milano	595	1,724	561	625	2,148	2,554	120	279	1,936	348	16	10,906
Modena	968	2,595	602	611	2,665	3,073	-	355	2,873	513	17	14,272
Naples	414	968	277	877	1,331	1,389	83	158	804	255	25	6,581
Nuoro	176	433	126	213	372	543	16	71	318	107	4	2,379
Palermo	504	1,694	444	664	1,742	2,124	141	294	1,407	385	28	9,427
Parma	839	1,650	359	687	1,542	1,941	85	247	1,415	360	11	9,136
Ragusa	122	382	149	139	355	493	30	67	365	106	4	2,212
Reggio Emilia	731	1,510	420	352	1,840	2,153	79	248	1,659	342	19	9,353
Romagna	2,023	3,760	958	585	3,581	3,960	244	479	3,987	743	20	20,340
Salerno	493	1,388	355	464	1,622	1,556	112	273	1,319	416	19	8,017
Sassari	338	1,131	319	402	1,246	1,690	84	162	1,070	272	18	6,732
Siracusa	171	500	153	223	572	626	43	83	466	88	4	2,929
Sondrio	284	525	144	230	661	681	43	76	718	130	10	3,502
Trapani	179	566	158	144	591	683	52	103	478	148	7	3,109
Trento	212	493	119	195	491	763	26	96	556	127	7	3,085
Turin	746	2,617	745	711	2,734	3,240	141	440	2,954	555	14	14,897
Tuscany	402	857	282	178	843	1,059	60	127	758	148	9	4,723
Umbria	1,333	2,830	809	550	2,197	2,515	137	311	2,539	642	11	13,874
Varese	637	1,669	455	416	1,650	2,113	106	254	2,113	323	19	9,755
Veneto	958	2,839	859	972	3,121	4,114	137	452	3,059	463	30	17,004
Marche Childhood	-	-	-	-	-	-	-	-	-	-	27	27
Piedmont Childhood	-	-	-	-	-	-	-	-	-	-	139	139
Latvia *	2,815	2,988	1,696	441	5,051	4,729	1,072	1,512	4,054	707	45	25,110
Lithuania *	4,251	4,136	2,907	646	6,736	6,912	2,465	2,066	15,493	1,743	88	47,443
Malta *	237	660	272	59	685	1,269	53	194	720	128	19	4,296
Netherlands *	9,743	41,722	17,057	1,970	53,246	64,602	3,498	6,582	48,328	8,580	553	255,881
Norway *	2,560	12,440	5,428	696	12,398	13,665	1,481	2,536	20,579	2,117	169	74,069
Poland *	26,689	47,555	28,586	6,701	103,008	73,802	16,675	18,023	42,995	1,268	-	365,302
Greater Poland	2,344	4,368	2,559	672	8,648	6,929	1,342	1,593	4,411	-	-	32,866
Kielce †	1,000	1,658	1,083	155	3,747	2,155	549	552	1,590	641	-	13,130
Lower Silesia	2,208	4,084	2,578	741	9,205	6,316	1,376	1,454	3,034	627	-	31,623
Podkarpackie	1,610	2,207	1,571	331	4,920	2,938	706	912	2,223	-	-	17,418
Portugal *	10,644	18,513	8,638	1,658	12,613	22,001	2,980	2,067	21,351	2,305	171	102,941
Azores	233	338	113	49	543	517	76	64	592	81	4	2,610
Portugal Central	1,360	2,547	1,388	256	1,164	2,966	371	228	3,208	351	30	13,869
Portugal North	3,460	3,916	2,123	445	3,280	4,586	646	385	4,830	476	35	24,182
Portugal South	5,591	11,712	5,014	908	7,626	13,932	1,887	1,390	12,721	1,397	102	62,280
Romania (Cluj)	535	618	275	161	1,028	1,073	458	213	655	240	8	5,264
Russia † (Arkhangelsk)	2,383	1,540	924	91	2,457	1,885	514	521	846	154	-	11,315

Web-table 3 Number of patients available for survival analyses, by continent, country and registry - patients diagnosed during 2005-2009

	Stomach	Colon	Rectum	Liver	Lung	Breast (F)	Cervix	Ovary	Prostate	Leukaemia		Total
										Adults	Children	
Slovakia *	2,605	6,501	3,091	616	6,370	6,665	1,733	1,485	4,103	1,520	91	34,780
Slovenia *	2,282	4,510	2,444	711	5,808	5,627	756	1,029	5,367	1,018	46	29,598
Spanish registries	6,473	19,057	6,388	3,973	19,294	19,043	1,626	2,761	22,075	3,589	373	104,652
Albacete	194	449	185	110	501	507	47	83	706	102	10	2,894
Asturias	952	2,594	935	539	2,973	2,651	206	380	2,949	385	14	14,578
Basque Country	2,439	6,636	2,062	1,533	6,316	6,223	455	908	7,513	1,260	67	35,412
Cuenca Spain	126	275	106	44	328	253	23	56	519	63	2	1,795
Girona	558	1,734	597	384	1,648	1,821	147	215	2,029	398	21	9,552
Granada	602	1,806	617	349	1,806	2,000	173	334	1,969	328	28	10,012
Mallorca	319	1,349	436	307	1,680	1,518	186	243	1,640	226	22	7,926
Murcia	531	1,796	573	291	1,703	1,693	189	234	1,942	449	37	9,438
Navarra	488	1,251	508	221	1,272	1,273	86	181	1,482	186	14	6,962
Tarragona	264	1,167	369	195	1,067	1,104	114	127	1,326	192	12	5,937
Spain Childhood ‡	-	-	-	-	-	-	-	-	-	-	146	146
Sweden *	4,463	18,494	10,397	2,366	17,575	31,755	2,235	4,137	47,837	4,983	230	144,472
Swiss registries †	1,891	6,831	2,797	1,603	8,881	12,452	553	1,650	13,152	2,049	226	52,085
Fribourg	102	395	129	76	529	755	21	81	756	104	-	2,948
Geneva	210	867	330	258	1,172	1,774	55	221	1,509	279	-	6,675
Graubünden-Glarus	160	484	188	88	589	741	47	130	1,181	157	-	3,765
Neuchâtel	82	366	184	74	539	679	21	90	617	79	-	2,731
St Gallen Appenzell	268	982	396	184	1,159	1,465	92	244	2,074	300	-	7,164
Ticino	282	773	376	279	1,006	1,400	73	168	1,192	216	-	5,765
Valais	177	551	246	216	827	1,065	46	156	1,120	161	-	4,565
Zürich	610	2,413	948	428	3,060	4,573	198	560	4,703	753	-	18,246
Switzerland Childhood †	-	-	-	-	-	-	-	-	-	-	226	226
United Kingdom *	38,225	133,970	57,844	15,312	196,760	227,083	14,941	35,395	190,882	36,642	1,952	949,006
England ‡	30,949	109,657	47,795	12,196	156,809	189,840	12,050	29,839	160,516	31,067	-	780,718
East Midlands	2,858	9,793	4,293	1,128	14,122	16,548	1,202	2,873	14,450	2,793	-	70,060
East of England	3,344	13,306	5,706	1,185	16,534	22,554	1,098	3,595	19,757	3,653	-	90,732
London	3,483	11,384	4,739	1,644	17,470	21,858	1,384	2,979	17,640	3,848	-	86,429
North East	2,188	6,383	2,758	841	12,330	9,554	778	1,586	7,266	1,473	-	45,157
North West	4,733	15,167	6,579	1,796	24,198	25,291	1,768	3,894	20,440	3,718	-	107,584
South East	4,063	18,123	7,633	1,667	22,074	32,917	1,670	4,873	26,644	5,360	-	125,024
South West	2,978	13,249	5,551	1,347	14,934	22,333	1,330	3,705	20,602	3,923	-	89,952
West Midlands	3,614	11,306	5,429	1,167	15,418	20,079	1,352	3,325	17,553	2,811	-	82,054
Yorkshire and the Humber	3,688	10,946	5,107	1,421	19,729	18,706	1,468	3,009	16,164	3,488	-	83,726
Northern Ireland	1,103	3,762	1,580	348	4,973	5,480	524	937	4,761	705	-	24,173
Scotland	3,850	13,023	5,462	1,799	24,097	19,925	1,519	2,955	13,948	2,908	161	89,647
Wales	2,323	7,528	3,007	969	10,881	11,838	848	1,664	11,657	1,962	-	52,677
UK Childhood ‡	-	-	-	-	-	-	-	-	-	-	1,791	1,791
OCEANIA	8,652	45,507	17,507	5,141	42,539	59,125	3,451	6,793	81,189	10,627	832	281,363
Australian registries	6,885	35,672	13,959	4,117	34,088	46,146	2,679	5,226	67,097	8,527	656	225,052
Australian Capital Territory	46	247	95	31	187	416	16	56	406	66	6	1,572
New South Wales	1,282	6,512	2,521	827	6,100	8,151	436	948	12,097	1,470	128	40,472
Queensland	1,767	10,843	3,890	1,067	10,184	13,743	913	1,536	19,094	2,702	201	65,940
Tasmania	292	1,635	590	124	1,436	1,648	89	197	2,985	388	21	9,405
Victoria	2,643	12,212	5,235	1,565	11,564	15,843	818	1,887	23,514	2,787	228	78,296
Western Australia	855	4,223	1,628	503	4,617	6,345	407	602	9,001	1,114	72	29,367
New Zealand *	1,767	9,835	3,548	1,024	8,451	12,979	772	1,567	14,092	2,100	176	56,311
Total	605,346	1,359,269	556,299	368,859	2,019,842	2,090,909	204,283	285,312	2,016,881	330,257	27,366	9,864,623

Web-table 4

Five-year age-standardised net survival (%): adults (15-99 years) diagnosed with one of 10 common malignancies and children (0-14 years) diagnosed with acute lymphoblastic leukaemia (ALL), by continent, country, registry and calendar period of diagnosis (1995-1999, 2000-2004, 2005-2009):

- Stomach to Lung
- Breast to Acute lymphoblastic leukaemia in children

Survival estimates that are not age-standardised are italicised. Where small numbers of patients required merging of data between calendar periods of diagnosis, the estimates are underlined (see text). Follow-up was shorter than five years for six registries: Libya (Benghazi); The Gambia; Argentina (Mendoza); China (Lianyungang); Indonesia (Jakarta); Colombia (Manizales: stomach, colon, breast, cervix, prostate).

* Data with 100% coverage of the national population.

† Data with 100% coverage of the national population for childhood leukaemia only.

‡ **America (Central and South): *Brazil, Brasília Childhood***: this registry covers all of the Federal District.

Asia: *Korea*: Republic of Korea.

Europe: *France, Burgundy (digestive)*: data only for Côte-d'Or département; ***Germany, North Rhine-Westphalia***: data only for the district of Münster; ***Poland, Kielce***: this registry covers all of the Świętokrzyskie voivodeship (province); ***Russia***: Russian Federation; ***Spain Childhood***: data only for the province of Barcelona; ***UK Childhood***: data only for England and Wales: Scotland provided data separately; ***UK (England)***: the 8 regional registries have now merged into a single national registry, and survival estimates are reported for 9 geographic regions (web-figure 1.26).

§ Survival estimate considered less reliable (see text).

Web-table 4 Five-year age-standardised net survival (%): adults (15-99 years) with one of 10 common malignancies and children (0-14 years) diagnosed with acute lymphoblastic leukaemia (ALL), by continent, country, registry and calendar period of diagnosis (1995-1999, 2000-2004, 2005-2009)

	Calendar period	Stomach		Colon		Rectum		Liver		Lung	
		Net survival	95% CI	Net survival	95% CI	Net survival	95% CI	Net survival	95% CI	Net survival	95% CI
AFRICA											
Algerian registries	1995-99	5.1 §	2.0 - 8.2	10.8 §	7.9 - 13.6	7.9 §	4.0 - 11.8			6.0 §	3.9 - 8.0
	2000-04	17.6 §	11.6 - 23.7	48.6 §	33.6 - 63.6	41.2 §	32.5 - 49.8	17.9 §	<u>11.5</u> - <u>24.4</u>	8.2 §	4.6 - 11.9
	2005-09	10.3 §	6.7 - 14.0	57.2 §	45.6 - 68.9	45.5 §	36.3 - 54.8	17.5 §	11.7 - 23.4	14.8 §	11.2 - 18.4
Annaba	1995-99										
	2000-04	49.7 §	13.9 - 85.5	81.7 §	42.8 - 100.0					78.4 §	36.4 - 100.0
	2005-09	11.1 §	0.0 - 27.9	63.8 §	21.1 - 100.0	0.1 §	<u>0.0</u> - <u>0.2</u>	37.9 §	<u>11.6</u> - <u>64.1</u>	0.0 §	0.0 - 0.2
Sétif	1995-99	5.1 §	2.0 - 8.2	10.8 §	7.9 - 13.6	7.9 §	4.0 - 11.8			6.0 §	3.9 - 8.0
	2000-04	5.1 §	3.2 - 7.0	34.5 §	22.5 - 46.4	36.0 §	27.6 - 44.4	17.0 §	<u>10.5</u> - <u>23.6</u>	5.6 §	3.6 - 7.7
	2005-09	9.6 §	6.1 - 13.2	55.8 §	46.0 - 65.6	55.9 §	43.9 - 67.9	14.9 §	9.1 - 20.7	12.9 §	8.6 - 17.2
Lesotho (Childhood) †	1995-99										
	2000-04										
	2005-09										
Libya (Benghazi)	1995-99										
	2000-04										
	2005-09	3.0	<u>0.0</u> - <u>7.6</u>	30.7	<u>21.0</u> - <u>40.5</u>	50.5	<u>33.2</u> - <u>67.9</u>	0.2 §	<u>0.0</u> - <u>0.8</u>	2.2	<u>0.7</u> - <u>3.6</u>
Mali (Bamako)	1995-99										
	2000-04										
	2005-09										
Mauritius *	1995-99										
	2000-04										
	2005-09	40.7	24.3 - 57.0	55.5	41.0 - 70.1	68.9	48.6 - 89.2	52.6	28.9 - 76.3	37.2	24.4 - 50.0
Nigeria (Ibadan)	1995-99										
	2000-04										
	2005-09			0.1 §	<u>0.0</u> - <u>0.4</u>	46.0 §	<u>18.4</u> - <u>73.6</u>				
South Africa (E Cape)	1995-99										
	2000-04										
	2005-09							10.2 §	<u>0.0</u> - <u>22.9</u>	19.0 §	<u>0.0</u> - <u>38.4</u>
The Gambia *	1995-99	0.3 §	0.0 - 1.0					4.5 §	0.2 - 8.8	30.0 §	3.6 - 56.4
	2000-04										
	2005-09										
Tunisia (Central)	1995-99									6.9 §	0.9 - 12.9
	2000-04									15.0 §	4.3 - 25.7
	2005-09	49.0 §	<u>27.9</u> - <u>70.2</u>	67.6 §	<u>57.4</u> - <u>77.8</u>	78.5 §	<u>64.6</u> - <u>92.4</u>			10.3 §	0.0 - 20.6
AMERICA (Central and South)											
Argentinian registries	1995-99										
	2000-04	19.2 §	14.9 - 23.6	46.0 §	42.0 - 50.0	44.4	34.4 - 54.3			20.8 §	16.3 - 25.2
	2005-09	16.0 §	12.9 - 19.2	40.6 §	34.5 - 46.7	31.0	23.3 - 38.7	24.2 §	<u>1.6</u> - <u>46.7</u>	11.9 §	9.6 - 14.2
Bahia Blanca	1995-99										
	2000-04										
	2005-09										
Chubut	1995-99										
	2000-04										
	2005-09										
Córdoba	1995-99										
	2000-04	18.8 §	9.6 - 27.9	48.0 §	39.5 - 56.5	54.6	40.8 - 68.3				
	2005-09	18.2 §	12.3 - 24.1	53.0 §	46.2 - 59.8	46.5	36.3 - 56.7				
Entre Rios	1995-99										
	2000-04	28.3 §	20.9 - 35.7	55.6 §	50.1 - 61.0	42.1 §	33.7 - 50.6			32.1 §	25.5 - 38.7
	2005-09	23.9 §	17.6 - 30.2	55.4 §	46.2 - 64.6	60.6 §	52.5 - 68.7			20.0 §	16.1 - 23.9
Mendoza	1995-99										
	2000-04	1.5 §	0.0 - 3.7	14.2 §	8.3 - 20.2	27.5	15.6 - 39.4			1.4 §	0.3 - 2.5
	2005-09	9.9 §	6.2 - 13.6	19.0 §	13.6 - 24.4	23.6	13.9 - 33.4			3.6 §	1.5 - 5.7
Santa Fe	1995-99										
	2000-04										
	2005-09										
Tierra del Fuego	1995-99										
	2000-04										
	2005-09	36.4 §	<u>21.0</u> - <u>51.8</u>	31.0 §	<u>20.3</u> - <u>41.8</u>	49.5	<u>26.1</u> - <u>72.9</u>	24.2 §	<u>1.6</u> - <u>46.7</u>	14.9 §	<u>9.0</u> - <u>20.7</u>
Argentina Childhood †	1995-99										
	2000-04										
	2005-09										

Web-table 4 Five-year age-standardised net survival (%): adults (15-99 years) with one of 10 common malignancies and children (0-14 years) diagnosed with acute lymphoblastic leukaemia (ALL), by continent, country, registry and calendar period of diagnosis (1995-1999, 2000-2004, 2005-2009)

Calendar period	Stomach		Colon		Rectum		Liver		Lung		
	Net survival	95% CI	Net survival	95% CI	Net survival	95% CI	Net survival	95% CI	Net survival	95% CI	
Cyprus *	1995-99										
	2000-04	42.9	28.8 - 57.0	68.4	60.5 - 76.3					18.4	12.3 - 24.5
	2005-09	26.3	19.9 - 32.6	58.1	48.7 - 67.4	70.2	<u>61.0 - 79.3</u>	<u>9.8</u> §	<u>2.4 - 17.1</u>	15.4	12.2 - 18.6
Hong Kong *	1995-99										
	2000-04										
	2005-09										
Indian registries	1995-99	21.2	6.1 - 36.2							4.4	1.9 - 6.9
	2000-04	9.3	4.2 - 14.4	33.2	<u>23.0 - 43.4</u>	40.7	<u>24.5 - 57.0</u>	1.8	<u>0.0 - 4.0</u>	9.8	3.8 - 15.8
	2005-09	18.7	9.3 - 28.2	37.3	26.7 - 48.0	29.4	17.5 - 41.3	4.3	0.0 - 9.4	9.6	4.7 - 14.5
Chennai	1995-99	7.0 §	5.2 - 8.7							2.3 §	1.2 - 3.4
	2000-04										
	2005-09										
Guwahati	1995-99										
	2000-04										
	2005-09										
Karunagappally	1995-99	21.2	6.1 - 36.2							4.4	1.9 - 6.9
	2000-04	9.3	4.2 - 14.4	33.2	<u>23.0 - 43.4</u>	40.7	<u>24.5 - 57.0</u>	1.8	<u>0.0 - 4.0</u>	9.8	3.8 - 15.8
	2005-09	18.7	9.3 - 28.2	37.3	26.7 - 48.0	29.4	17.5 - 41.3	4.3	0.0 - 9.4	9.6	4.7 - 14.5
Sikkim	1995-99										
	2000-04										
	2005-09	36.8 §	25.5 - 48.1					31.4 §	18.6 - 44.2	30.9 §	16.6 - 45.1
Indonesia (Jakarta)	1995-99										
	2000-04										
	2005-09	18.4	0.0 - 40.5	28.1	18.8 - 37.3	58.0	38.3 - 77.8	19.9	4.3 - 35.5	12.2 §	1.1 - 23.3
Israel *	1995-99	26.5	24.8 - 28.3	60.0	58.8 - 61.2	56.8	54.6 - 59.0	8.2 §	6.0 - 10.4	17.3	16.3 - 18.3
	2000-04	29.3	27.5 - 31.0	66.2	65.1 - 67.3	62.5	60.5 - 64.6	14.7 §	11.9 - 17.6	20.7	19.7 - 21.7
	2005-09	28.6	26.9 - 30.3	69.4	68.3 - 70.4	66.6	64.5 - 68.6	14.2 §	11.6 - 16.7	23.8	22.8 - 24.9
Japanese registries	1995-99	51.7	51.2 - 52.2	61.4	60.7 - 62.1	56.6	55.5 - 57.6	21.4	19.5 - 23.3	22.9	21.5 - 24.3
	2000-04	53.6	53.2 - 54.1	62.2	61.6 - 62.7	57.8	57.0 - 58.7	26.4	24.3 - 28.5	28.5	27.5 - 29.5
	2005-09	54.0	53.6 - 54.5	64.4	63.9 - 64.9	60.3	59.6 - 61.1	27.0	25.5 - 28.4	30.1	29.1 - 31.0
Aichi	1995-99										
	2000-04	49.6	48.5 - 50.6	59.8	58.5 - 61.1	57.7	55.8 - 59.7	20.4 §	19.0 - 21.8	20.0 §	19.1 - 21.0
	2005-09										
Fukui	1995-99	60.9	59.1 - 62.7	61.3	58.6 - 64.1	60.9	57.0 - 64.9	23.5	20.8 - 26.2	22.0	19.8 - 24.2
	2000-04	63.4	61.6 - 65.3	62.7	59.9 - 65.5	61.6	57.8 - 65.4	26.7	23.8 - 29.6	27.3	24.9 - 29.8
	2005-09										
Hiroshima	1995-99										
	2000-04	63.2	60.9 - 65.5	73.0	70.2 - 75.8	66.6	62.6 - 70.7	34.3 §	30.9 - 37.6	33.8 §	31.1 - 36.4
	2005-09	63.5	61.6 - 65.4	70.4	66.9 - 73.8	69.2	64.4 - 73.9	33.8	31.0 - 36.6	33.7	30.9 - 36.6
Kanagawa	1995-99										
	2000-04	57.7 §	56.6 - 58.8	73.3 §	72.1 - 74.5	66.6 §	64.8 - 68.5	25.9 §	24.1 - 27.7	26.9 §	25.8 - 28.0
	2005-09	59.6	57.6 - 61.6	72.1	69.7 - 74.5	68.7	65.3 - 72.2	28.1	24.6 - 31.6	28.6 §	26.4 - 30.7
Miyagi	1995-99	64.0	62.7 - 65.3	69.8	68.0 - 71.5	65.6	63.0 - 68.2	21.2 §	19.1 - 23.3	25.7 §	24.3 - 27.1
	2000-04	68.0	66.8 - 69.2	69.0	67.5 - 70.5	64.4	62.1 - 66.7	23.8 §	21.8 - 25.8	30.1	28.7 - 31.4
	2005-09	67.9	65.3 - 70.4	71.5	68.4 - 74.6	73.9	69.2 - 78.5	26.7	22.2 - 31.1	34.7	31.7 - 37.7
Niigata	1995-99	67.7 §	66.7 - 68.8	75.5	74.0 - 77.0	69.1	66.7 - 71.5	22.5 §	20.0 - 25.1	34.0 §	32.4 - 35.5
	2000-04	66.8 §	65.8 - 67.9	75.2	73.9 - 76.5	69.1	67.0 - 71.2	27.0 §	24.7 - 29.4	35.4 §	33.9 - 36.8
	2005-09	67.1 §	66.1 - 68.1	73.2	72.0 - 74.4	68.8	66.8 - 70.8	25.5 §	23.2 - 27.8	34.5 §	33.1 - 35.8
Osaka	1995-99	43.3	42.6 - 44.0	50.0	49.0 - 51.0	45.7	44.2 - 47.1	19.2 §	18.4 - 20.0	16.6 §	16.0 - 17.3
	2000-04	44.8	44.1 - 45.5	52.0	51.0 - 53.0	47.8	46.3 - 49.2	21.6 §	20.8 - 22.5	19.5 §	18.9 - 20.2
	2005-09	48.0	47.2 - 48.8	58.7	57.6 - 59.7	52.0	50.4 - 53.6	19.9 §	19.0 - 20.8	20.7 §	20.0 - 21.4
Saga	1995-99										
	2000-04	56.4	52.0 - 60.8	48.9	43.1 - 54.8	50.8	42.3 - 59.3	28.5 §	23.5 - 33.5	23.1	18.9 - 27.2
	2005-09	51.4	46.6 - 56.2	51.5	45.5 - 57.5	68.1	59.5 - 76.7	28.6 §	23.6 - 33.6	30.0	25.2 - 34.8
Tochigi	1995-99										
	2000-04										
	2005-09	56.7	54.9 - 58.4	67.8	65.5 - 70.1	63.2	59.8 - 66.7	24.7 §	21.3 - 28.1	26.5 §	24.4 - 28.6
Yamagata	1995-99	61.5	60.2 - 62.8	69.3	67.4 - 71.1	65.2	62.5 - 67.9	18.7	16.1 - 21.3	23.3	21.5 - 25.1
	2000-04	63.7	62.4 - 65.0	69.5	67.6 - 71.3	67.1	64.4 - 69.9	25.5	22.6 - 28.4	27.5	25.7 - 29.4
	2005-09	64.5	63.1 - 65.8	68.7	66.8 - 70.5	66.1	63.3 - 68.9	21.0	18.0 - 24.1	28.0	26.2 - 29.9
Jordan *	1995-99										
	2000-04	48.2 §	31.7 - 64.8	53.0 §	40.1 - 65.8	26.3 §	11.8 - 40.9	22.9 §	5.2 - 40.6	7.7 §	4.3 - 11.2
	2005-09	28.8 §	14.6 - 43.0	48.1 §	35.0 - 61.3	21.4 §	9.6 - 33.2	17.1 §	3.2 - 31.1	4.4 §	2.0 - 6.8

Web-table 4 Five-year age-standardised net survival (%): adults (15-99 years) with one of 10 common malignancies and children (0-14 years) diagnosed with acute lymphoblastic leukaemia (ALL), by continent, country, registry and calendar period of diagnosis (1995-1999, 2000-2004, 2005-2009)

	Calendar period	Stomach		Colon		Rectum		Liver		Lung	
		Net survival	95% CI	Net survival	95% CI	Net survival	95% CI	Net survival	95% CI	Net survival	95% CI
French registries	1995-99	25.7	24.2 - 27.2	57.2	56.1 - 58.2	54.4	52.8 - 56.0	11.1	9.8 - 12.5	12.8	12.2 - 13.5
	2000-04	27.3	25.8 - 28.8	59.7	58.6 - 60.7	57.0	55.4 - 58.6	13.5	12.3 - 14.8	13.9	13.3 - 14.5
	2005-09	27.7	25.3 - 30.2	59.8	58.2 - 61.4	56.8	54.5 - 59.1	14.4	12.6 - 16.2	13.6	12.7 - 14.6
Basse Normandie	1995-99										
	2000-04										
	2005-09										
Bas-Rhin	1995-99	25.1	21.2 - 29.1	60.3	57.6 - 62.9	56.2	52.0 - 60.4	7.6	5.0 - 10.2	13.0	11.5 - 14.5
	2000-04	29.9	25.5 - 34.2	59.6	57.0 - 62.3	56.6	52.3 - 60.8	10.1	7.6 - 12.7	16.6	14.9 - 18.2
	2005-09										
Burgundy Digestive †	1995-99	18.9	13.7 - 24.1	55.4	51.7 - 59.1	49.1	42.2 - 56.0	6.7	3.8 - 9.7		
	2000-04	25.8	20.2 - 31.5	61.3	57.9 - 64.7	62.6	56.3 - 68.8	12.5	8.7 - 16.2		
	2005-09	27.6	21.9 - 33.4	61.8	58.5 - 65.1	61.5	55.6 - 67.3	19.5	14.9 - 24.2		
Calvados	1995-99									10.1	8.3 - 11.8
	2000-04									11.2	9.5 - 12.9
	2005-09									11.2	7.7 - 14.8
Calvados Digestive	1995-99	24.2	19.7 - 28.7	55.7	52.0 - 59.4	58.3	53.3 - 63.2	11.0	7.4 - 14.6		
	2000-04	24.2	19.3 - 29.1	58.4	54.8 - 61.9	52.9	47.9 - 58.0	14.3	11.0 - 17.7		
	2005-09	25.0	19.9 - 30.2	60.3	56.8 - 63.8	59.0	54.0 - 64.0	13.9	10.5 - 17.4		
Côte-d'Or Gynaecologic	1995-99										
	2000-04										
	2005-09										
Côte-d'Or Haematopoietic	1995-99										
	2000-04										
	2005-09										
Doubs	1995-99	30.1	23.7 - 36.5	58.6	54.5 - 62.6	52.0	46.2 - 57.8	17.8	11.8 - 23.9	12.9	10.8 - 15.1
	2000-04	21.8	16.1 - 27.4	60.1	56.3 - 64.0	58.8	52.8 - 64.9	18.7	12.5 - 25.0	12.4	10.3 - 14.5
	2005-09										
Finistère	1995-99	27.4	23.7 - 31.2	52.2	47.1 - 57.3	51.7	45.3 - 58.2	15.4	10.0 - 20.9		
	2000-04	26.9	22.7 - 31.0	62.7	58.4 - 67.0	59.3	53.2 - 65.3	8.7	5.2 - 12.1		
	2005-09										
Gironde	1995-99										
	2000-04										
	2005-09										
Hérault	1995-99	28.1	23.3 - 32.9	62.9	60.0 - 65.8	57.1	52.7 - 61.6	16.6	11.8 - 21.3	14.0	12.2 - 15.7
	2000-04	28.1	23.4 - 32.8	62.7	59.9 - 65.5	59.9	55.7 - 64.1	14.5	10.9 - 18.0	12.5	11.0 - 14.0
	2005-09										
Isère	1995-99	27.9	23.9 - 31.9	56.7	53.0 - 60.5	55.1	50.0 - 60.1	11.4	8.3 - 14.5	14.1	12.5 - 15.7
	2000-04	32.1	27.8 - 36.3	58.9	54.8 - 63.0	57.6	51.0 - 64.2	13.9	10.7 - 17.1	16.3	14.6 - 17.9
	2005-09										
Loire-Atlantique	1995-99	28.9	21.8 - 36.0	55.4	52.5 - 58.2	50.4	46.4 - 54.5	17.8	12.3 - 23.3	13.5	10.5 - 16.5
	2000-04	25.4	21.4 - 29.4	57.2	54.8 - 59.6	57.6	53.8 - 61.3	14.3	11.5 - 17.0	15.0	13.3 - 16.7
	2005-09	28.5	21.9 - 35.1	59.7	55.8 - 63.5	57.5	51.6 - 63.5	15.8	11.3 - 20.4	16.6	13.8 - 19.3
Manche	1995-99	28.5	23.5 - 33.5	50.3	46.3 - 54.4	56.7	50.8 - 62.5	8.1	3.8 - 12.4	13.6	11.3 - 15.9
	2000-04	24.5	19.4 - 29.5	58.0	53.6 - 62.4	59.8	54.2 - 65.4	18.0	12.2 - 23.8	10.3	8.3 - 12.4
	2005-09										
Somme	1995-99	17.3	12.6 - 22.1	53.6	49.7 - 57.5	54.0	48.1 - 59.9	5.5	2.5 - 8.5	11.6	9.7 - 13.4
	2000-04	26.4	20.2 - 32.6	57.3	53.4 - 61.2	54.6	48.9 - 60.2	13.6	8.8 - 18.3	12.8	10.9 - 14.8
	2005-09										
Tarn	1995-99	22.3	15.7 - 28.9	59.5	55.2 - 63.8	53.0	46.4 - 59.6	9.0	3.5 - 14.6	11.9	9.6 - 14.3
	2000-04	29.1	22.3 - 35.9	59.8	55.4 - 64.2	53.6	47.8 - 59.3	18.3	11.0 - 25.7	13.3	10.8 - 15.8
	2005-09										
Childhood Haematopoietic †	1995-99										
	2000-04										
	2005-09										
German registries	1995-99	22.8	21.5 - 24.2	48.7	47.5 - 49.9	51.9	50.7 - 53.1	6.5	4.8 - 8.2	11.6	11.0 - 12.2
	2000-04	30.0	29.2 - 30.7	62.1	61.6 - 62.7	60.2	59.6 - 60.9	10.5	9.0 - 12.0	15.1	14.7 - 15.4
	2005-09	31.6	30.8 - 32.3	64.6	64.1 - 65.1	62.1	61.5 - 62.7	14.4	12.9 - 16.0	16.2	15.8 - 16.5
Berlin	1995-99	52.3 §	48.5 - 56.1	71.6 §	69.0 - 74.1	71.8 §	68.3 - 75.4	42.6 §	37.7 - 47.5	32.3 §	30.5 - 34.2
	2000-04	42.1 §	38.9 - 45.3	70.5 §	68.5 - 72.6	68.5 §	65.6 - 71.5	30.8 §	27.3 - 34.3	24.5 §	23.3 - 25.8
	2005-09	41.7 §	39.0 - 44.4	70.0 §	68.3 - 71.8	67.0 §	64.5 - 69.5	27.9 §	25.1 - 30.7	24.0 §	22.9 - 25.1
Brandenburg	1995-99	34.6 §	32.0 - 37.3	60.2 §	58.1 - 62.4	56.9 §	54.2 - 59.6	20.0 §	14.5 - 25.6	18.3 §	16.8 - 19.7
	2000-04	31.2 §	29.1 - 33.4	61.3 §	59.6 - 63.0	60.1 §	57.8 - 62.3	13.6 §	10.9 - 16.2	14.1 §	13.1 - 15.1
	2005-09	32.7 §	30.5 - 34.9	66.2 §	64.6 - 67.8	61.7 §	59.6 - 63.8	17.6 §	14.7 - 20.5	16.2 §	15.2 - 17.3

Web-table 4 Five-year age-standardised net survival (%): adults (15-99 years) with one of 10 common malignancies and children (0-14 years) diagnosed with acute lymphoblastic leukaemia (ALL), by continent, country, registry and calendar period of diagnosis (1995-1999, 2000-2004, 2005-2009)

	Calendar period	Stomach		Colon		Rectum		Liver		Lung	
		Net survival	95% CI	Net survival	95% CI	Net survival	95% CI	Net survival	95% CI	Net survival	95% CI
OCEANIA											
Australian registries	1995-99	25.9	24.8 - 27.0	60.3	59.7 - 61.0	59.9	58.9 - 61.0	13.2	11.8 - 14.6	13.7	13.3 - 14.2
	2000-04	27.8	26.8 - 28.9	63.1	62.5 - 63.7	63.8	62.9 - 64.7	14.3	13.1 - 15.4	14.8	14.4 - 15.2
	2005-09	27.9	26.7 - 29.0	64.2	63.6 - 64.8	64.2	63.3 - 65.1	14.7	13.5 - 16.0	15.0	14.6 - 15.5
Australian Capital Territory	1995-99	29.0	19.4 - 38.6	65.5	59.9 - 71.1	63.2	52.7 - 73.7			19.7	15.3 - 24.0
	2000-04	29.1	20.3 - 37.8	68.6	63.8 - 73.4	73.8	65.9 - 81.7			23.3	18.4 - 28.2
	2005-09	31.4	19.1 - 43.8	73.5	66.0 - 81.0	72.6	62.0 - 83.3	9.1	4.0 - 14.2	27.2	20.3 - 34.1
New South Wales	1995-99	27.7	26.0 - 29.5	60.9	59.9 - 62.0	60.6	59.0 - 62.2	14.2	12.0 - 16.5	13.8	13.1 - 14.5
	2000-04	29.4	27.5 - 31.3	65.2	64.2 - 66.1	64.2	62.7 - 65.8	15.9	13.8 - 17.9	15.9	15.2 - 16.7
	2005-09	32.1	29.1 - 35.1	66.1	64.6 - 67.6	64.0	61.6 - 66.3	15.9	13.1 - 18.8	17.2	16.0 - 18.4
Queensland	1995-99	26.2	23.8 - 28.6	63.3	62.1 - 64.6	62.6	60.3 - 64.9	16.3	13.0 - 19.7	15.3	14.4 - 16.3
	2000-04	30.7	28.3 - 33.1	64.6	63.4 - 65.8	66.6	64.6 - 68.5	15.2	12.5 - 17.8	15.3	14.4 - 16.2
	2005-09	31.1	28.7 - 33.5	66.6	65.5 - 67.7	66.5	64.7 - 68.4	17.7	14.9 - 20.4	15.6	14.7 - 16.5
Tasmania	1995-99	19.6	14.1 - 25.1	55.1	51.6 - 58.7	54.7	49.1 - 60.2	3.6	0.1 - 7.1	9.1	7.1 - 11.1
	2000-04	14.8	10.1 - 19.5	56.0	52.7 - 59.4	56.6	51.3 - 61.9	9.6	4.3 - 14.9	12.2	10.0 - 14.3
	2005-09	23.3	17.7 - 29.0	63.0	59.7 - 66.2	62.8	57.5 - 68.2	10.8	5.5 - 16.1	12.2	10.2 - 14.3
Victoria	1995-99	24.2	22.4 - 26.1	58.3	57.1 - 59.5	59.2	57.4 - 61.1	11.0	8.7 - 13.4	13.4	12.5 - 14.2
	2000-04	27.6	25.6 - 29.5	61.4	60.3 - 62.5	64.2	62.6 - 65.8	14.5	12.4 - 16.7	14.4	13.6 - 15.2
	2005-09	27.5	25.6 - 29.5	65.2	64.1 - 66.2	67.0	65.4 - 68.6	15.6	13.5 - 17.7	16.0	15.1 - 16.8
Western Australia	1995-99	25.4	20.9 - 29.9	57.9	55.9 - 59.9	55.3	52.0 - 58.7	10.0	4.9 - 15.1	11.8	10.6 - 13.0
	2000-04	23.9	20.5 - 27.3	64.9	63.0 - 66.7	61.8	58.9 - 64.7	10.7	7.3 - 14.1	13.8	12.5 - 15.0
	2005-09	26.9	23.4 - 30.5	66.8	65.0 - 68.5	65.5	62.6 - 68.5	14.0	10.1 - 17.8	15.7	14.3 - 17.0
New Zealand *	1995-99	22.2	20.0 - 24.3	60.8	59.5 - 62.1	57.0	54.8 - 59.3	11.6	8.5 - 14.6	12.2	11.3 - 13.1
	2000-04	24.6	22.4 - 26.8	60.9	59.6 - 62.1	59.8	57.8 - 61.9	12.9	10.3 - 15.5	11.4	10.6 - 12.2
	2005-09	26.7	24.3 - 29.0	61.6	60.4 - 62.8	60.8	58.8 - 62.8	17.4	14.6 - 20.2	12.4	11.6 - 13.3

Web-table 4 Five-year age-standardised net survival (%): adults (15-99 years) with one of 10 common malignancies and children (0-14 years) diagnosed with acute lymphoblastic leukaemia (ALL), by continent, country, registry and calendar period of diagnosis (1995-1999, 2000-2004, 2005-2009)

	Calendar period	Breast		Cervix		Ovary		Prostate		Leukaemia		ALL (children)	
		Net survival	95% CI	Net survival	95% CI	Net survival	95% CI	Net survival	95% CI	Net survival	95% CI	Net survival	95% CI
OCEANIA													
Australian registries	1995-99	84.6	84.0 - 85.2	69.9	68.3 - 71.6	36.1	34.8 - 37.4	83.7	83.1 - 84.2	47.5	46.2 - 48.7	82.6	79.5 - 85.7
	2000-04	86.4	85.9 - 86.9	68.4	66.6 - 70.3	37.0	35.7 - 38.3	86.8	86.3 - 87.2	51.0	49.8 - 52.1	86.0	83.3 - 88.6
	2005-09	86.2	85.6 - 86.8	67.1	65.1 - 69.1	37.5	36.2 - 38.8	88.5	88.1 - 88.9	51.1	50.0 - 52.3	88.6	85.9 - 91.4
Australian Capital Territory	1995-99	84.6	79.5 - 89.7	82.9	74.1 - 91.7	24.7	16.9 - 32.4	89.2	85.6 - 92.7	51.4	42.0 - 60.9		
	2000-04	92.6	88.5 - 96.7	77.1	64.6 - 89.6	40.8	31.8 - 49.9	94.1	90.5 - 97.7	55.0	45.6 - 64.4		
	2005-09	90.4	84.5 - 96.3	90.6	79.7 - 100.0	42.9	32.6 - 53.1	95.8	90.3 - 100.0	76.8	64.5 - 89.1	<u>72.4</u>	<u>55.9</u> - <u>88.9</u>
New South Wales	1995-99	84.9	84.0 - 85.9	69.5	66.8 - 72.1	34.8	32.7 - 36.9	84.4	83.5 - 85.3	42.0	40.0 - 43.9	87.4	82.7 - 92.0
	2000-04	86.9	86.0 - 87.8	68.6	65.5 - 71.6	38.2	36.0 - 40.5	87.7	87.0 - 88.5	47.6	45.7 - 49.5	86.6	82.0 - 91.2
	2005-09	87.0	85.7 - 88.3	64.9	60.2 - 69.6	38.6	35.4 - 41.9	89.3	88.2 - 90.4	47.7	44.9 - 50.5	84.8	77.6 - 92.0
Queensland	1995-99	85.0	83.8 - 86.3	69.6	66.0 - 73.1	40.5	37.4 - 43.6	81.3	80.1 - 82.6	54.6	52.1 - 57.0	82.9	76.4 - 89.4
	2000-04	86.1	85.0 - 87.2	70.8	67.1 - 74.5	42.4	39.6 - 45.2	87.1	86.2 - 88.0	59.3	57.0 - 61.7	84.5	78.6 - 90.4
	2005-09	86.3	85.2 - 87.3	68.4	64.7 - 72.2	42.3	39.6 - 44.9	89.1	88.3 - 89.9	59.4	57.2 - 61.6	91.7	87.1 - 96.4
Tasmania	1995-99	84.6	81.1 - 88.2	59.9	49.8 - 70.0	29.7	23.6 - 35.8	80.5	77.3 - 83.7	50.4	42.9 - 57.9		
	2000-04	86.8	83.7 - 89.9	58.3	48.3 - 68.2	33.1	25.9 - 40.4	83.0	80.1 - 85.8	53.7	47.4 - 60.1		
	2005-09	87.1	84.1 - 90.1	71.0	60.0 - 82.0	28.9	22.4 - 35.4	91.0	88.7 - 93.3	58.5	52.8 - 64.2	76.0	<u>64.6</u> - <u>87.3</u>
Victoria	1995-99	84.2	83.1 - 85.3	72.7	69.5 - 75.9	36.4	34.0 - 38.9	83.4	82.5 - 84.4	48.1	45.7 - 50.6	80.2	74.5 - 85.9
	2000-04	86.8	85.8 - 87.8	69.4	65.7 - 73.1	35.1	32.7 - 37.4	86.5	85.6 - 87.3	50.2	48.0 - 52.4	86.4	81.5 - 91.3
	2005-09	88.5	87.5 - 89.5	69.3	65.5 - 73.1	38.1	35.7 - 40.5	90.0	89.3 - 90.8	49.0	46.8 - 51.1	91.5	87.3 - 95.8
Western Australia	1995-99	83.6	81.9 - 85.4	65.9	60.8 - 71.0	34.2	29.4 - 39.0	85.8	84.2 - 87.4	44.5	38.8 - 50.1	80.0	67.3 - 92.7
	2000-04	88.1	86.5 - 89.7	67.5	62.6 - 72.5	35.1	31.1 - 39.0	89.0	87.7 - 90.4	47.8	44.1 - 51.4	91.9	86.8 - 97.0
	2005-09	89.4	87.9 - 91.0	69.2	63.8 - 74.6	41.6	37.3 - 45.9	90.9	89.7 - 92.1	49.4	46.0 - 52.8	92.5	86.5 - 98.5
New Zealand *	1995-99	79.5	78.2 - 80.8	64.3	60.8 - 67.9	35.8	33.0 - 38.5	80.8	79.6 - 82.0	47.7	45.0 - 50.4	82.6	76.0 - 89.2
	2000-04	82.3	81.1 - 83.5	67.6	64.0 - 71.2	38.7	36.0 - 41.3	88.5	87.6 - 89.4	60.2	57.9 - 62.4	85.8	79.9 - 91.7
	2005-09	83.7	82.5 - 84.9	63.9	60.2 - 67.6	33.8	31.3 - 36.2	88.7	87.7 - 89.6	58.0	55.6 - 60.3	89.3	83.8 - 94.8

Web-figure 1

Participating countries and regions

The maps show the territories for which we received data. Some registries provided data for part of their territory only.

Web-figure 1.1	Africa
Web-figure 1.2	Africa (North)
Web-figure 1.3	Africa (North West) - Mali, Nigeria and The Gambia
Web-figure 1.4	Africa (South) - Mauritius and South Africa
Web-figure 1.5	America (Central and South)
Web-figure 1.6	America (Central and South) - northern region
Web-figure 1.7	America (Central and South) - southern region
Web-figure 1.8	America (Central and South) - Brazil
Web-figure 1.9	America (North) - Canada
Web-figure 1.10	America (North) - USA
Web-figure 1.11	Middle East
Web-figure 1.12	Asia (East)
Web-figure 1.13	Asia - northern India
Web-figure 1.14	Asia - southern India
Web-figure 1.15	Asia - China
Web-figure 1.16	Asia - Japan and Korea
Web-figure 1.17	Asia - Indonesia, Malaysia and Thailand
Web-figure 1.18	Europe
Web-figure 1.19	Europe - Russian Federation
Web-figure 1.20	Europe - Poland and Romania Poland, Kielce: this registry covers all the Świętokrzyskie voivodeship (province)
Web-figure 1.21	Europe - Austria and Germany Germany, North Rhine-Westphalia: data only for the district of Münster
Web-figure 1.22	Europe - Switzerland
Web-figure 1.23	Europe - Italy
Web-figure 1.24	Europe - Portugal and Spain
Web-figure 1.25	Europe - France France, Burgundy (digestive): data only for Côte-d'Or département
Web-figure 1.26	Europe - Ireland and UK UK (England): the 8 regional registries merged into a single national registry in 2103. Survival estimates are reported for 9 standard geographic regions.
Web-figure 1.27	Oceania
Web-figure 1.28	World (acute lymphoblastic leukaemia in children) America (Central and South): Brazil, Brasília Childhood: this registry covers the entire Federal District; Europe: Spain Childhood: data only for Barcelona province; UK Childhood: data only for England and Wales: Scotland provided data separately

Web-figure 1.1: Africa

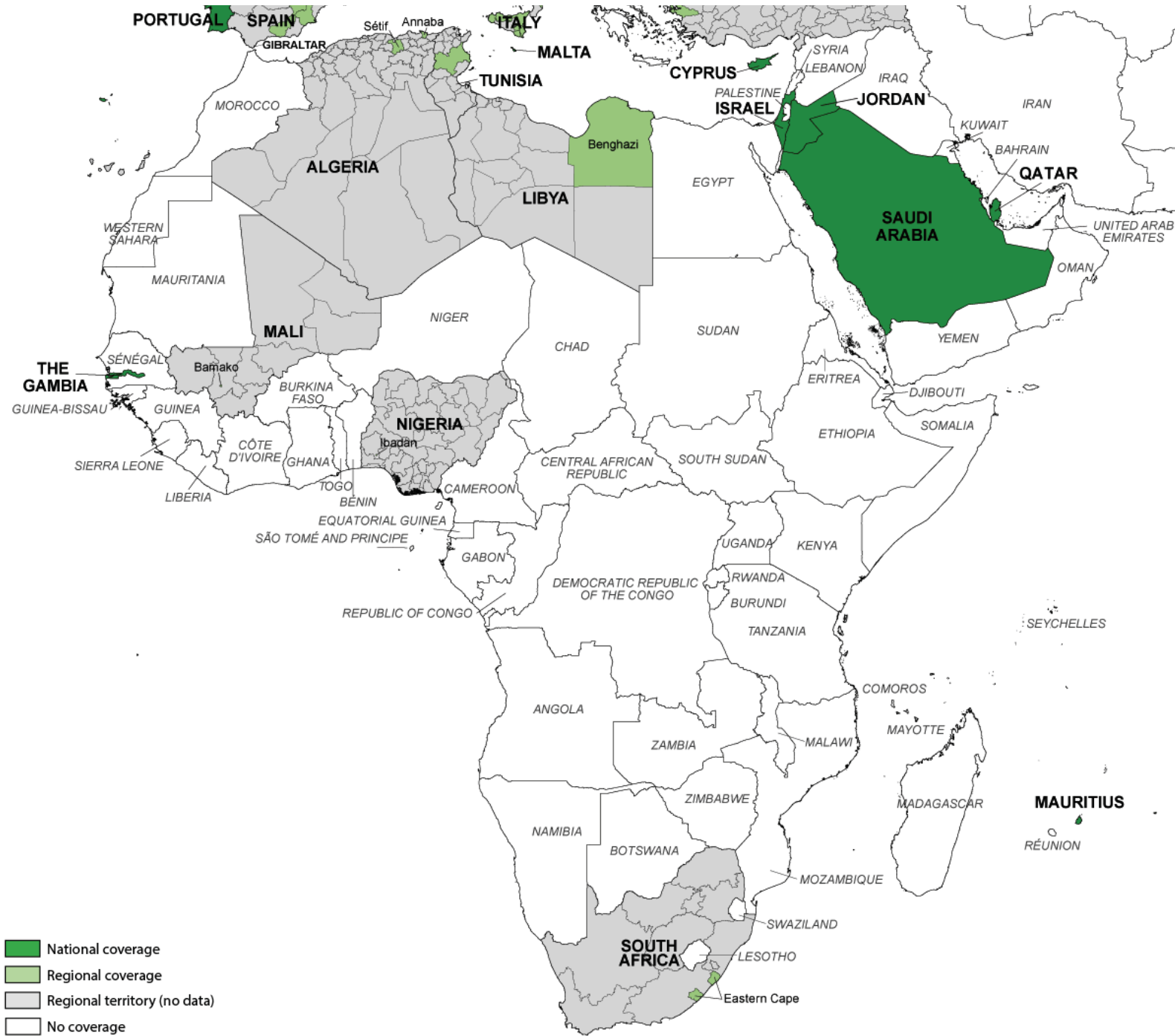

Web-figure 1.2: Africa (North)

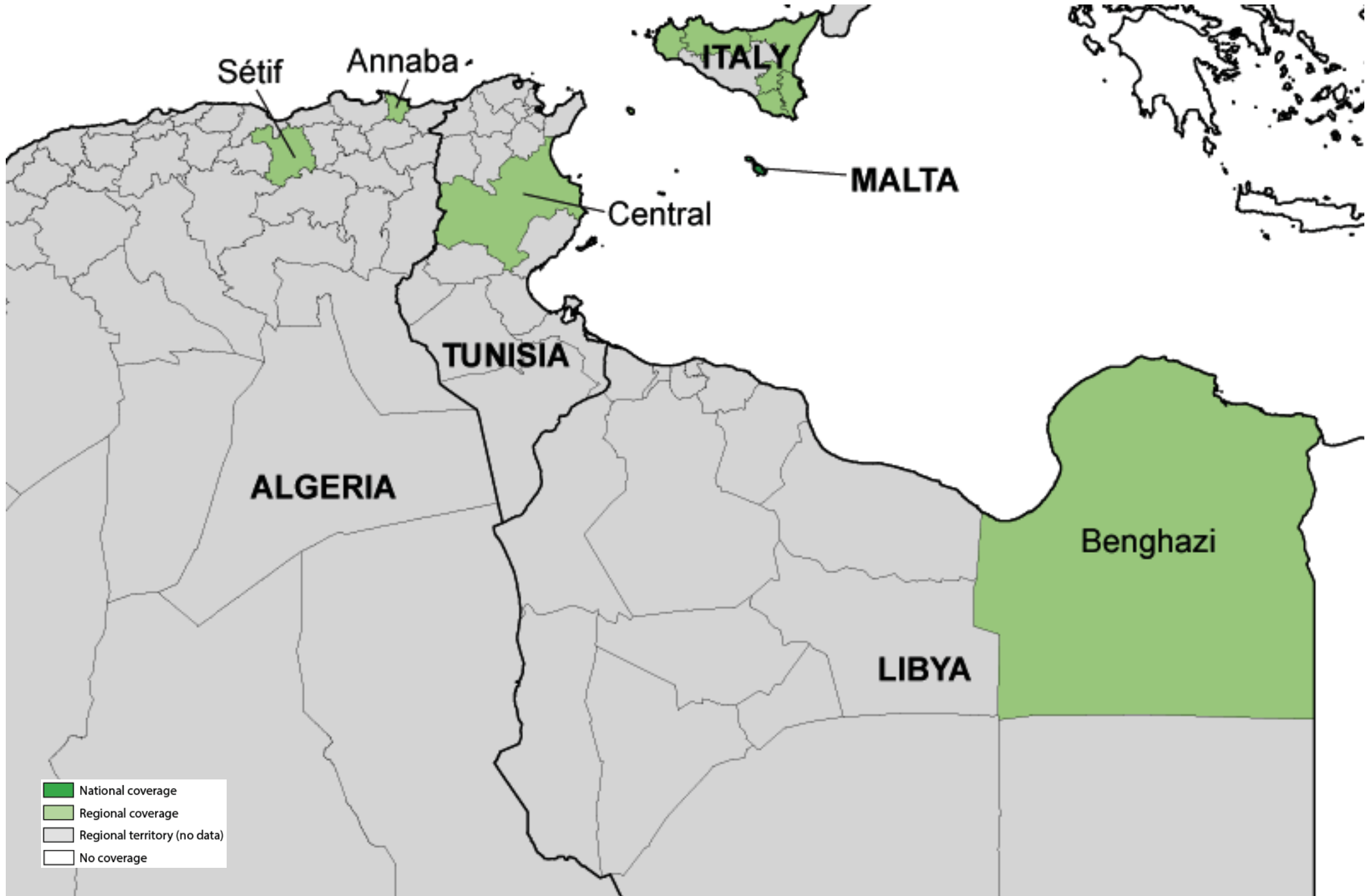

Web-figure 1.3: Africa (North West) - Mali, Nigeria and The Gambia



Web-figure 1.4: Africa (South) - Mauritius and South Africa



Web-figure 1.6: America (Central and South) - northern region



Web-figure 1.7: America (Central and South) - southern region



Web-figure 1.8: America (Central and South) - Brazil



Web-figure 1.9: America (North) - Canada



Web-figure 1.10: America (North) - USA

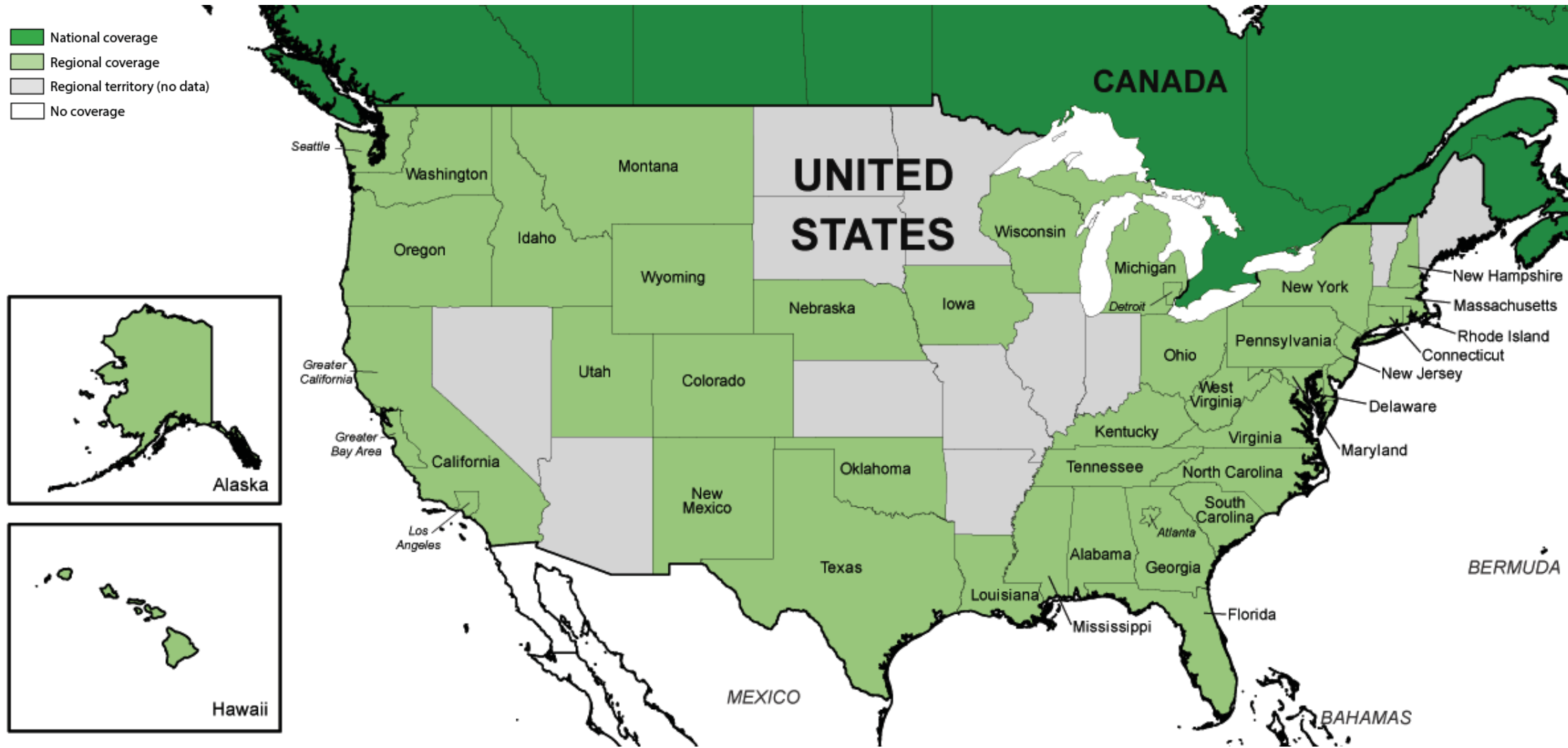

Web-figure 1.11: Middle East



Web-figure 1.12: Asia (East)

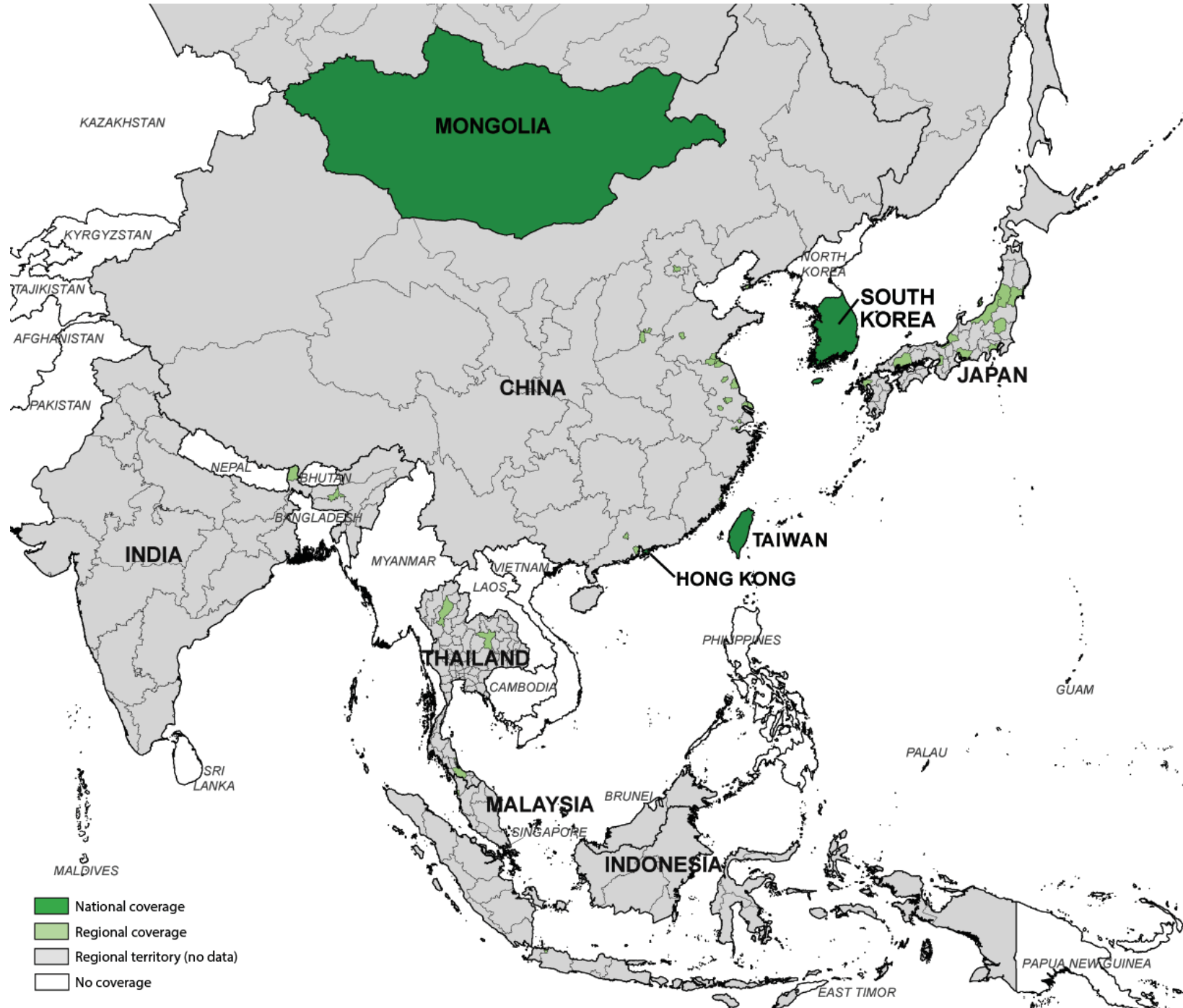

Web-figure 1.13: Asia - northern India



Web-figure 1.14: Asia - southern India



Web-figure 1.15: Asia - China



Web-figure 1.16: Asia - Japan and Korea

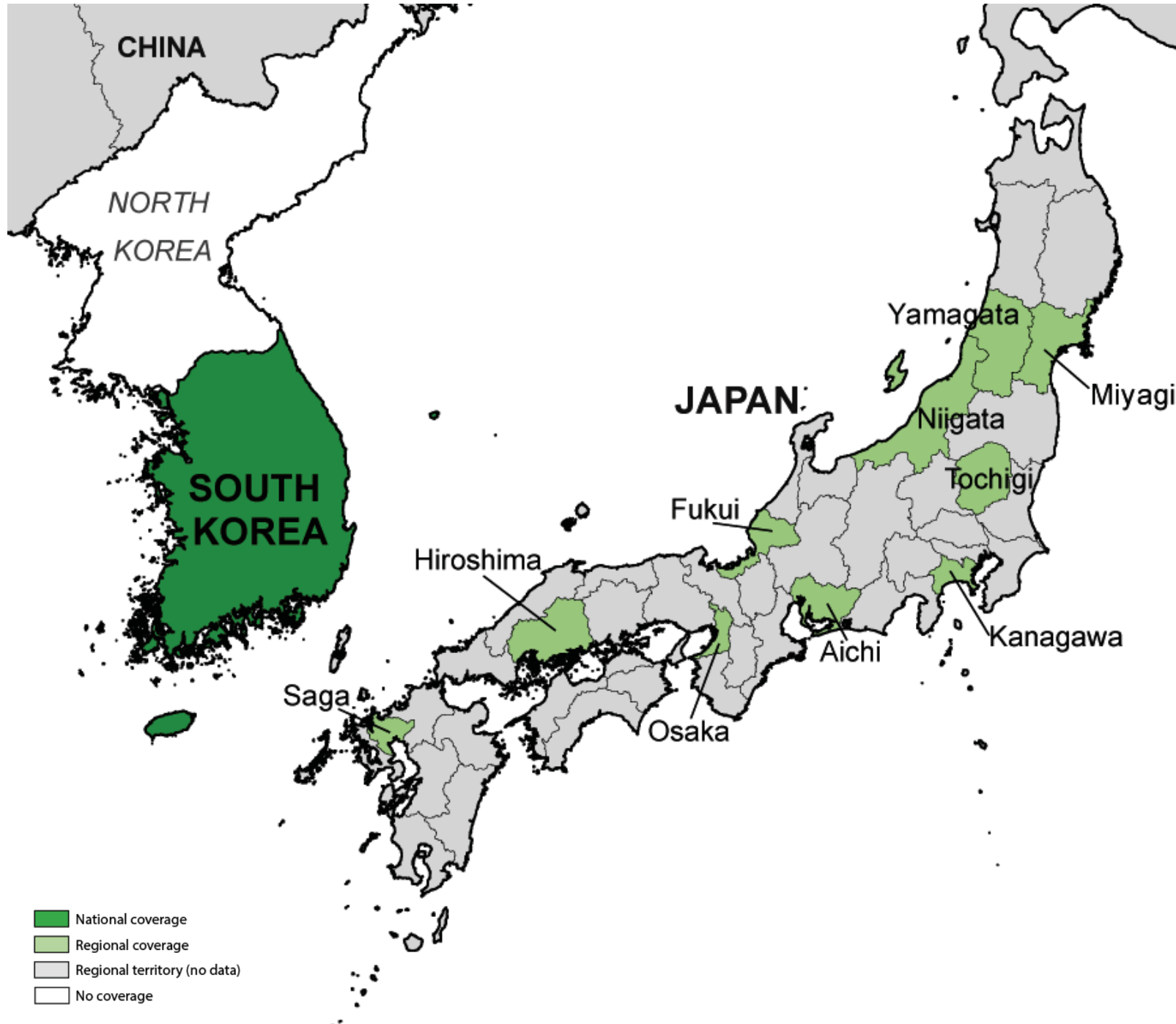

Web-figure 1.17: Asia - Indonesia, Malaysia and Thailand



Web-figure 1.18: Europe



Web-figure 1.19: Europe - Russian Federation



Web-figure 1.20: Europe - Poland and Romania



Web-figure 1.21: Europe - Austria and Germany



Web-figure 1.22: Europe - Switzerland

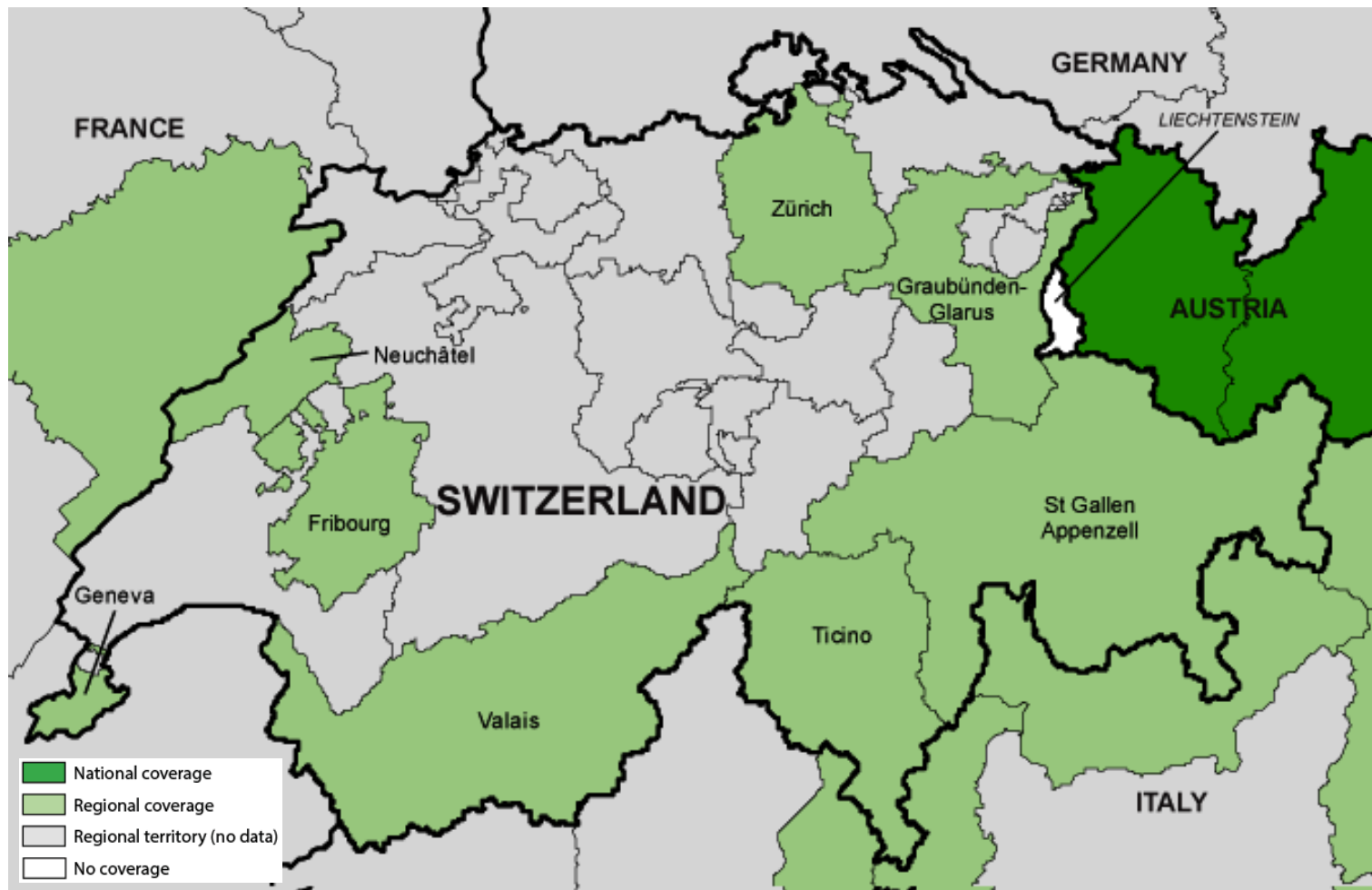

Web-figure 1.23: Europe - Italy



Web-figure 1.24: Europe - Portugal and Spain



Web-figure 1.25: Europe - France

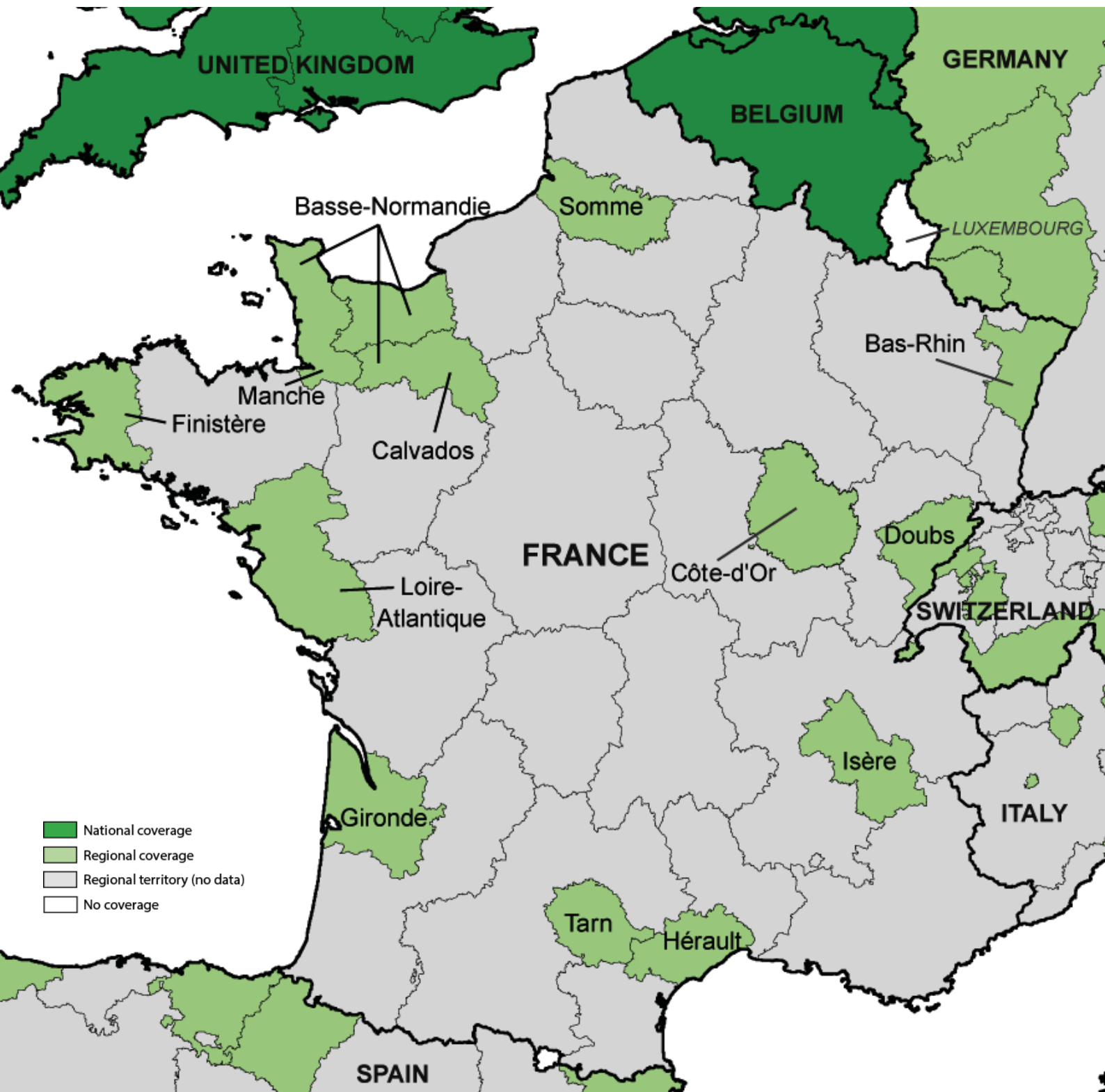

Web-figure 1.26: Europe - Ireland and UK



Web-figure 1.27: Oceania



Web-figure 1.28: Acute lymphoblastic leukaemia in childhood

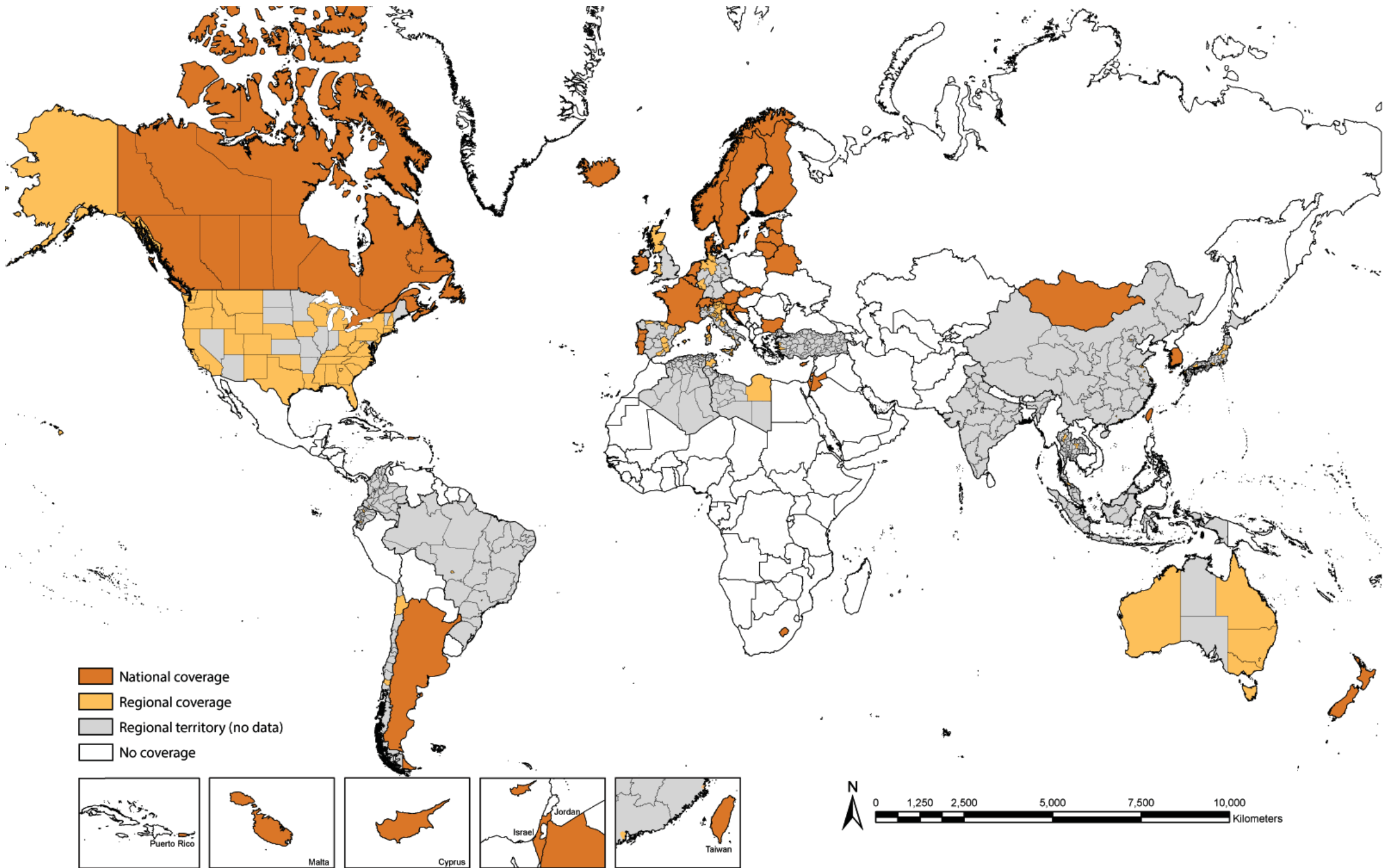

Web-figure 2

Global distribution of age-standardised five-year net survival (%), adults (15-99 years) diagnosed with one of nine common malignancies, and children (0-14 years) diagnosed with acute lymphoblastic leukaemia (ALL) by continent, country and calendar period of diagnosis (1995-1999, 2000-2004, 2005-2009):

- Stomach
- Colon
- Rectum
- Liver
- Lung
- Cervix
- Ovary
- Prostate
- Leukaemia in adults
- Acute lymphoblastic leukaemia in children

Survival estimates for each country are ranked from highest to lowest within each continent; for ease of reference, the ranking for 2005-2009 is also used for 1995-1999 and 2000-2004. Where data were available for more than one registry in a given country, the survival estimates are derived by pooling the data for that country, excluding data from registries for which the estimates are considered less reliable (see text).

* Data with 100% coverage of the national population.

† National estimate not age-standardised (see text).

§ National estimate flagged as less reliable because the only data available are from a registry or registries in this category (see text).

Web-figure 2: Stomach cancer – Global distribution of age-standardised five-year net survival (%) in adults (15-99 years), by continent, country and calendar period of diagnosis

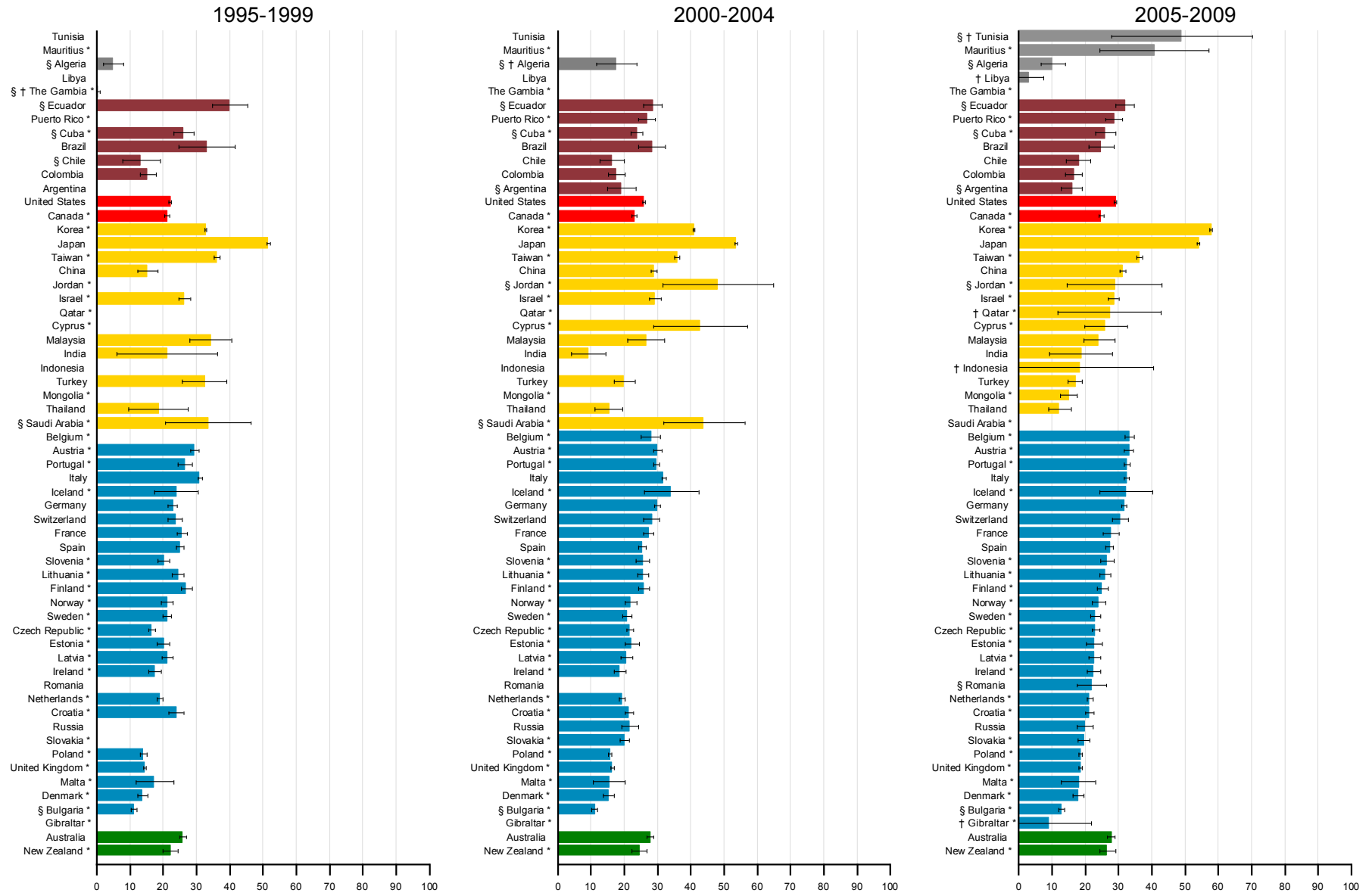

Web-figure 2: Colon cancer – Global distribution of age-standardised five-year net survival (%) in adults (15-99 years), by continent, country and calendar period of diagnosis

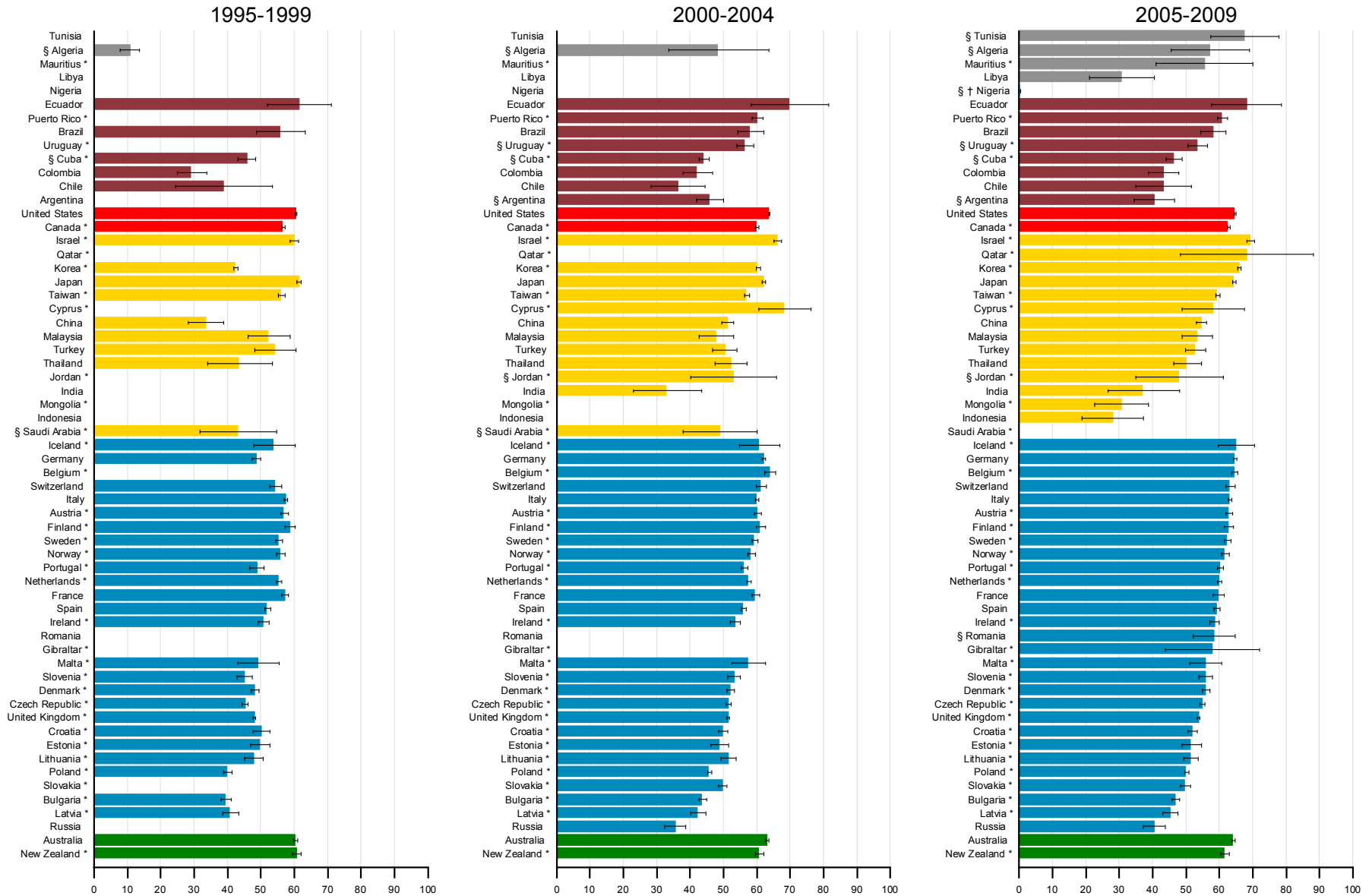

See front page of this appendix for citation

Web-figure 2: Rectal cancer – Global distribution of age-standardised five-year net survival (%) in adults (15-99 years), by continent, country and calendar period of diagnosis

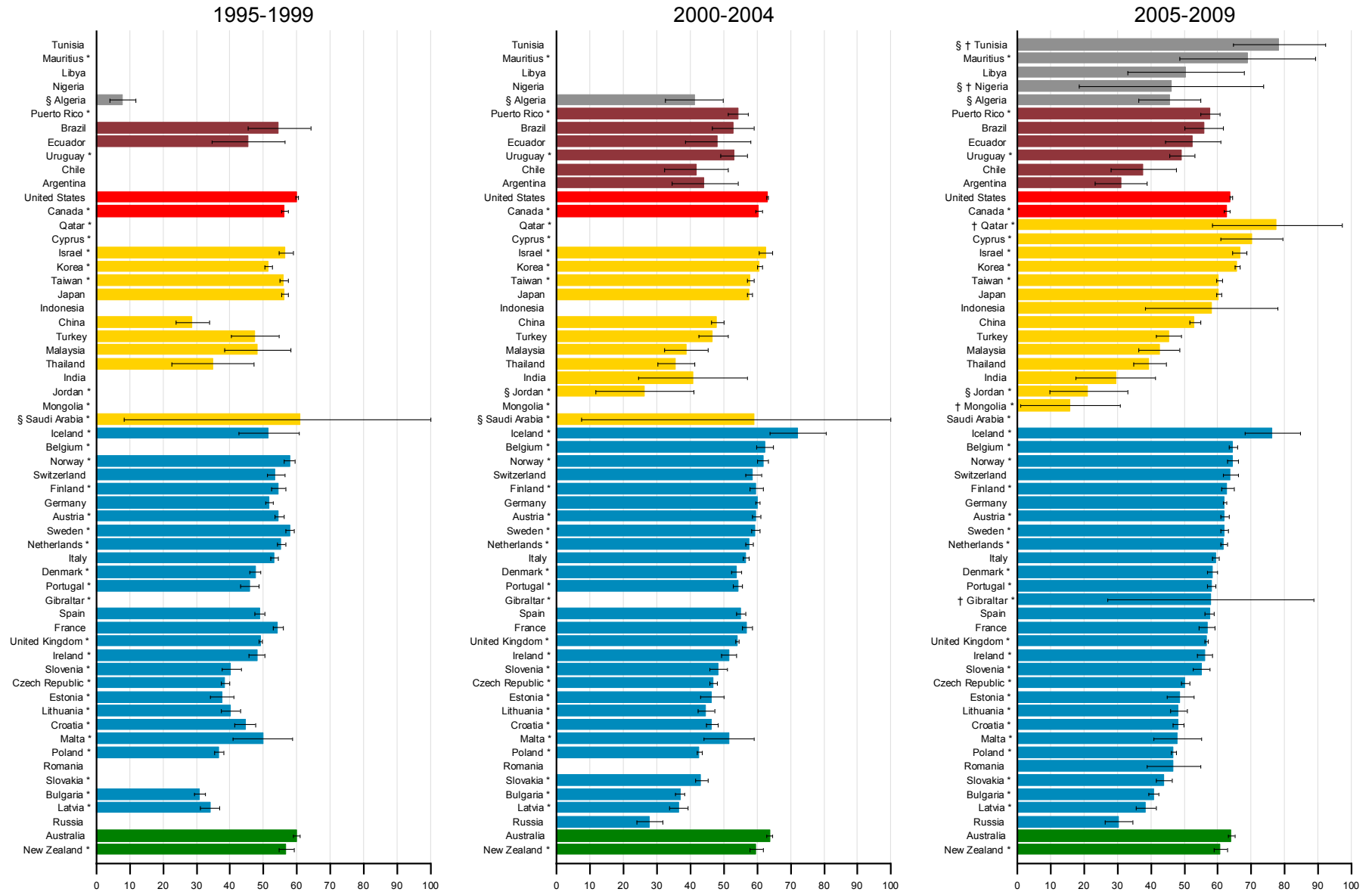

Web-figure 2: Liver cancer – Global distribution of age-standardised five-year net survival (%) in adults (15-99 years), by continent, country and calendar period of diagnosis

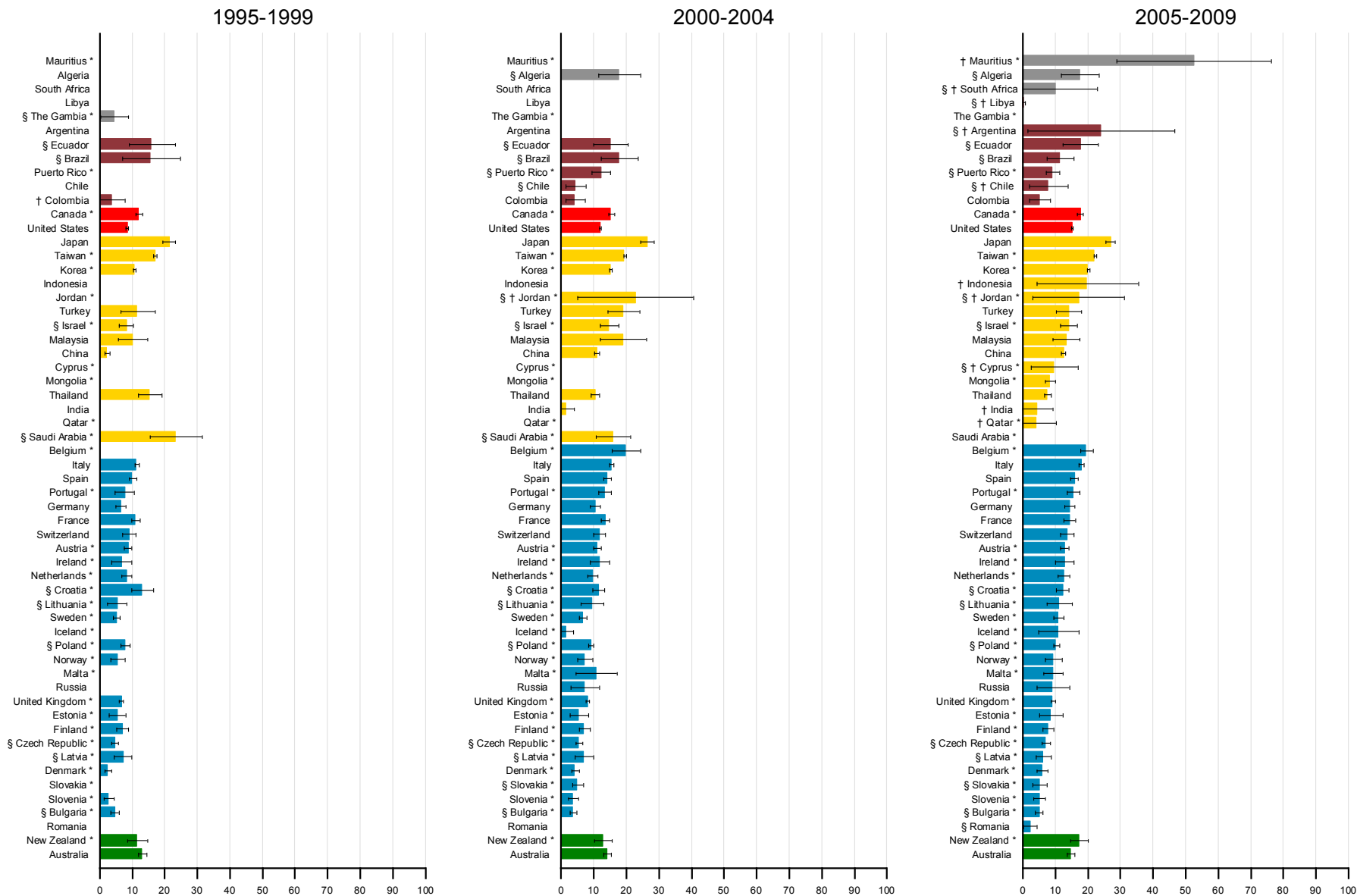

Web-figure 2: Lung cancer – Global distribution of age-standardised five-year net survival (%) in adults (15-99 years), by continent, country and calendar period of diagnosis

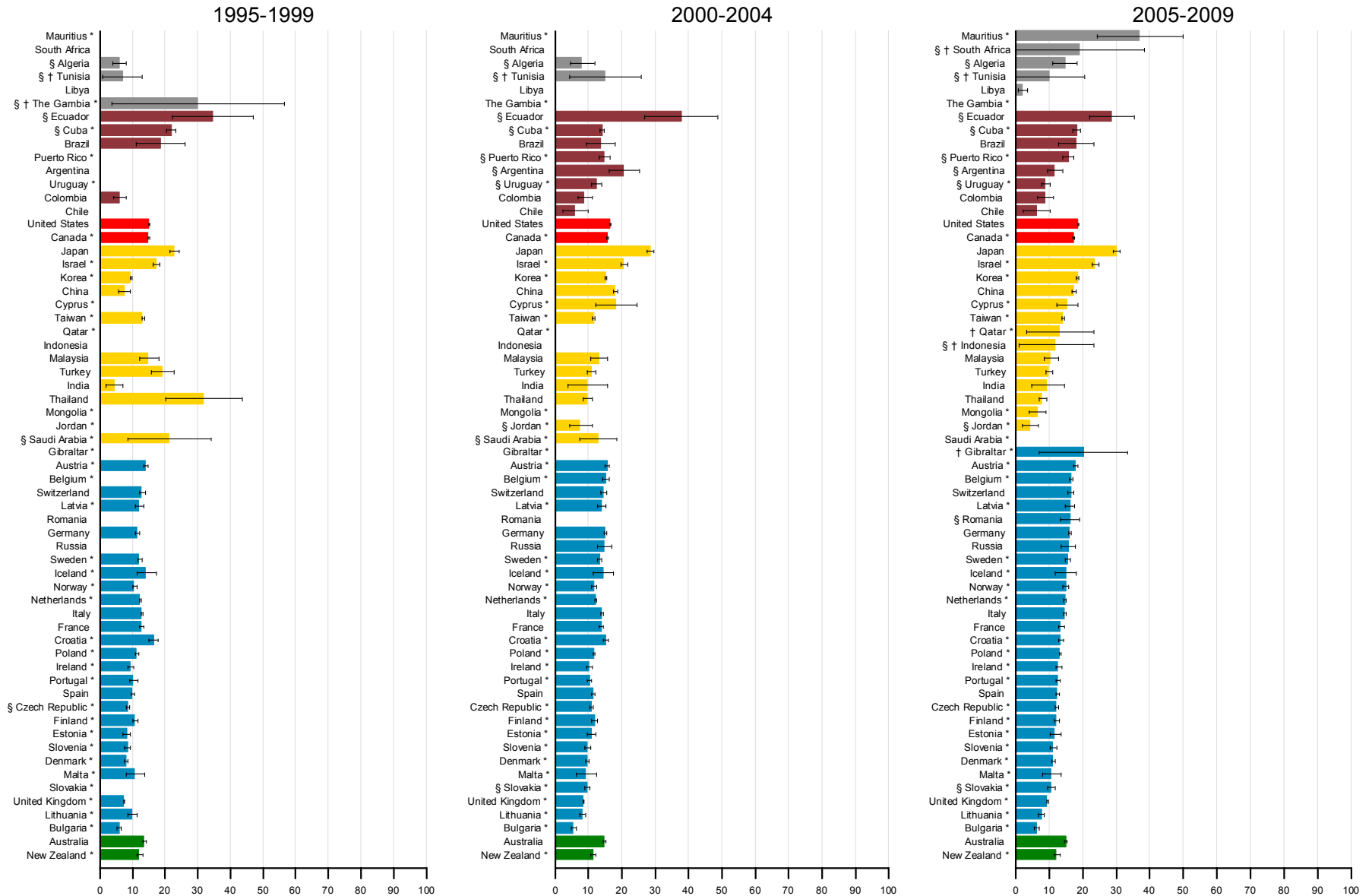

Web-figure 2: Cervical cancer – Global distribution of age-standardised five-year net survival (%) in adults (15-99 years), by continent, country and calendar period of diagnosis

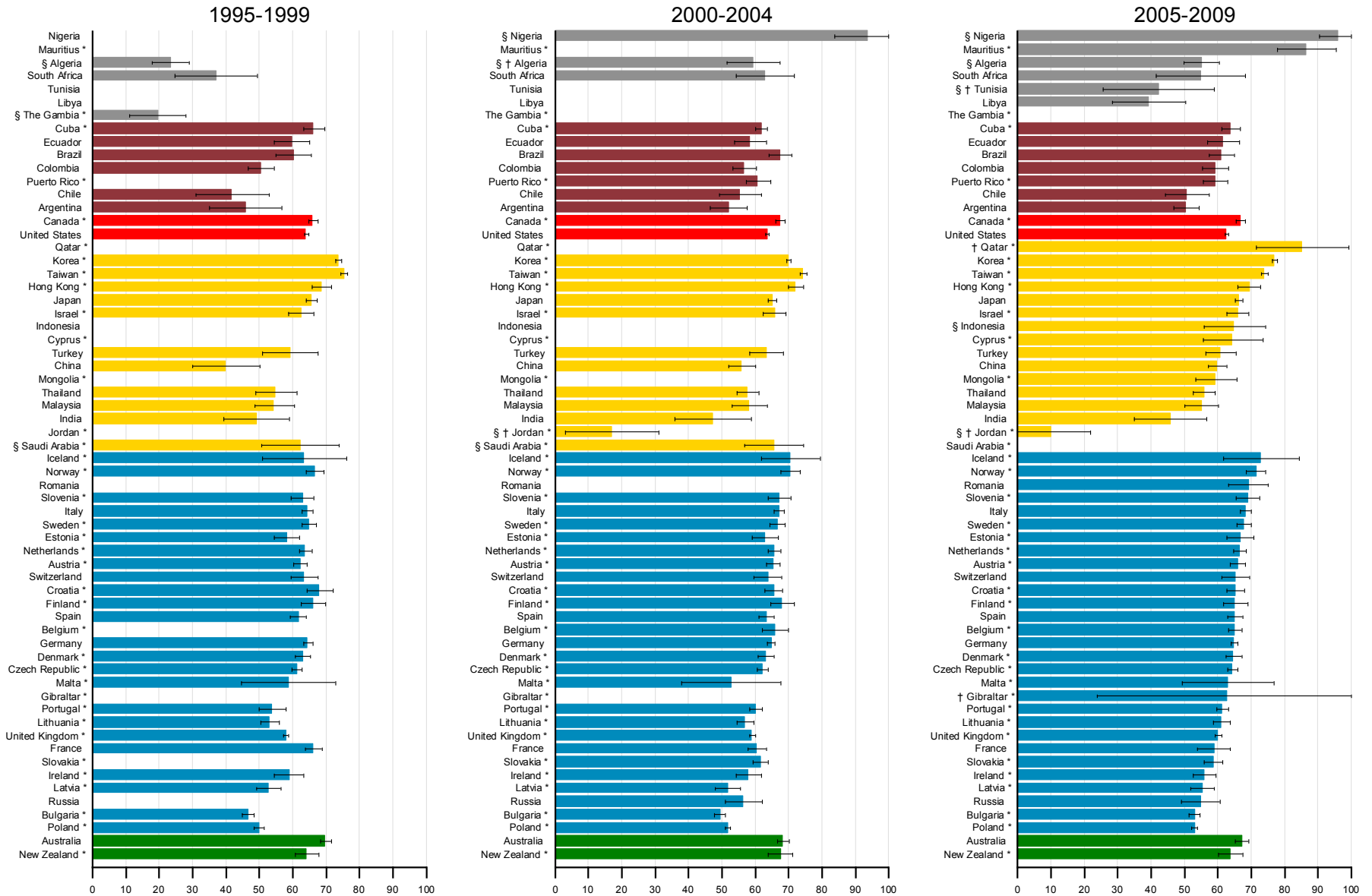

See front page of this appendix for citation

Web-figure 2: Ovarian cancer – Global distribution of age-standardised five-year net survival (%) in adults (15-99 years), by continent, country and calendar period of diagnosis

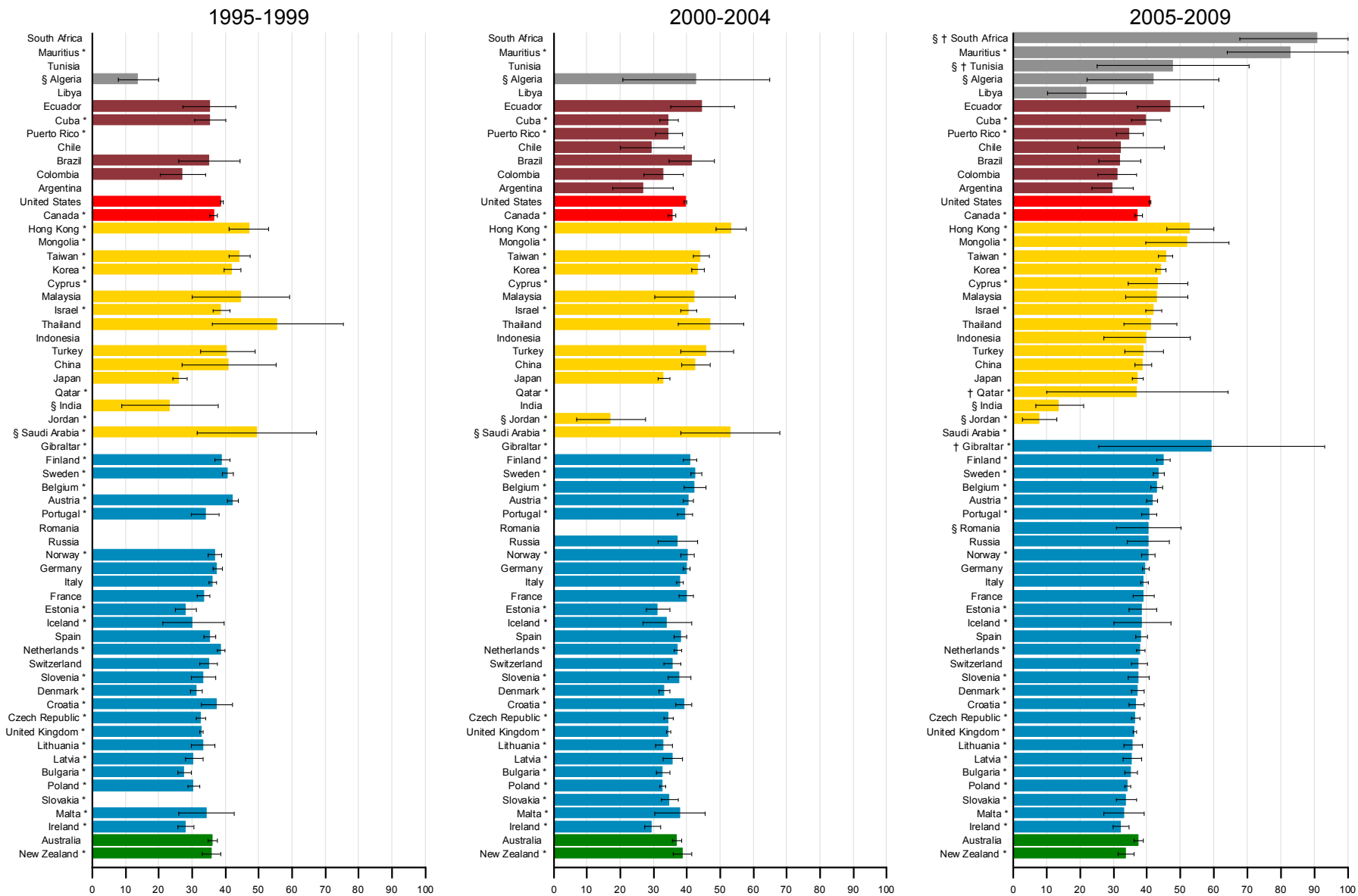

Web-figure 2: Prostate cancer – Global distribution of age-standardised five-year net survival (%) in adults (15-99 years), by continent, country and calendar period of diagnosis

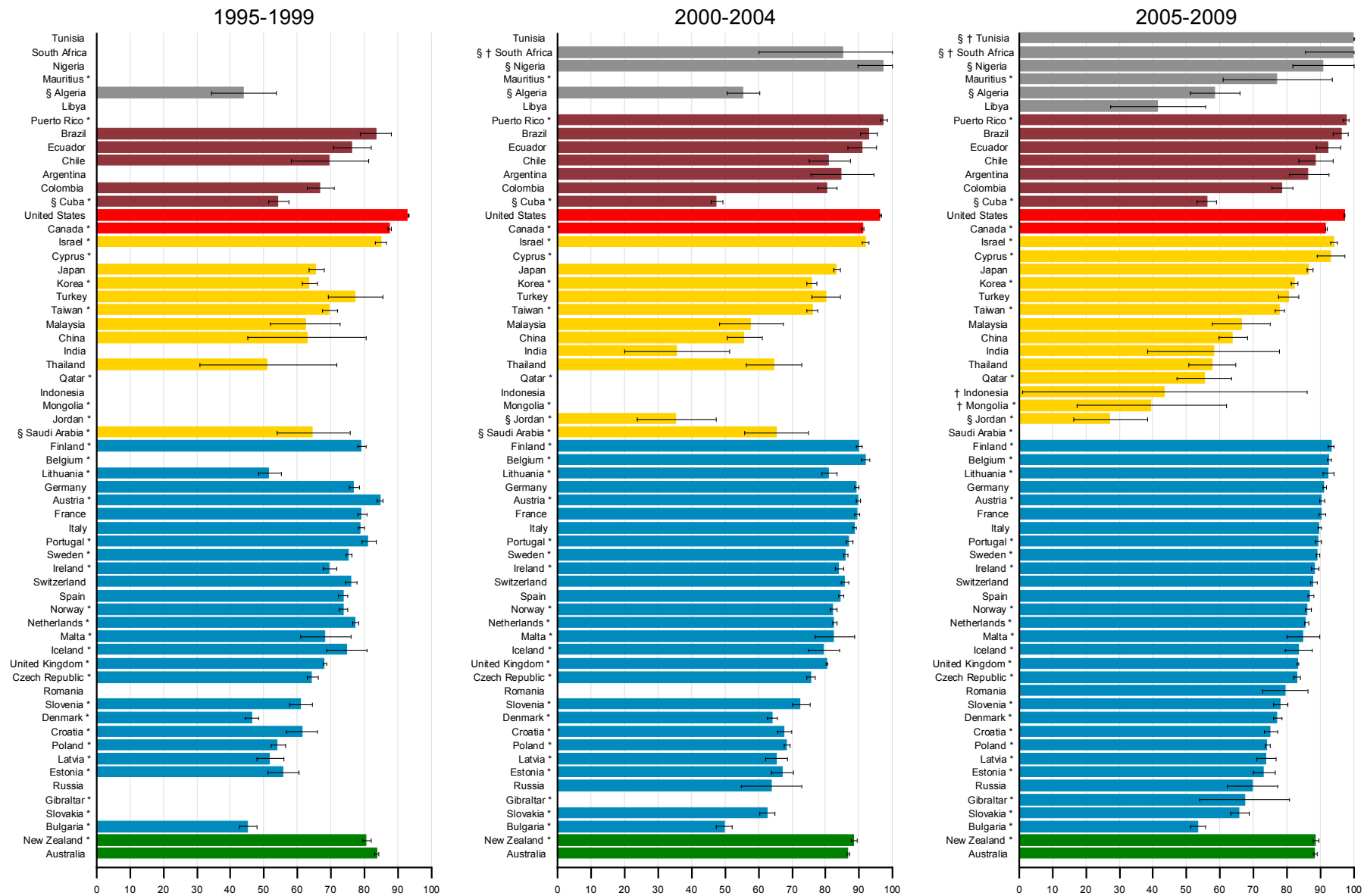

Web-figure 2: Leukaemia in adults – Global distribution of age-standardised five-year net survival (%) in adults (15-99 years), by continent, country and calendar period of diagnosis

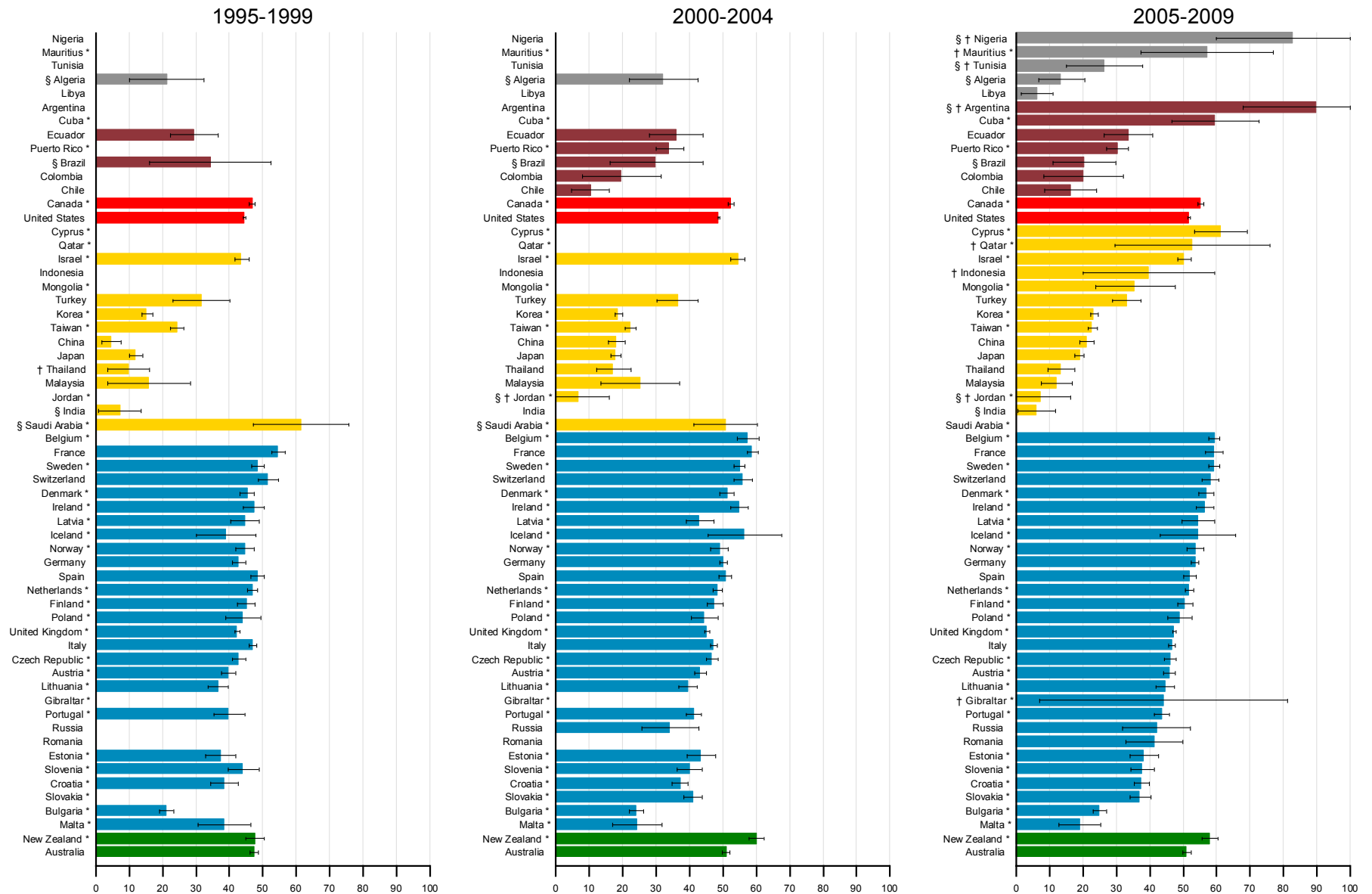

See front page of this appendix for citation

Web-figure 2: Acute lymphoblastic leukaemia in children – Global distribution of age-standardised five-year net survival (%) in children (0-14 years), by continent, country and calendar period of diagnosis

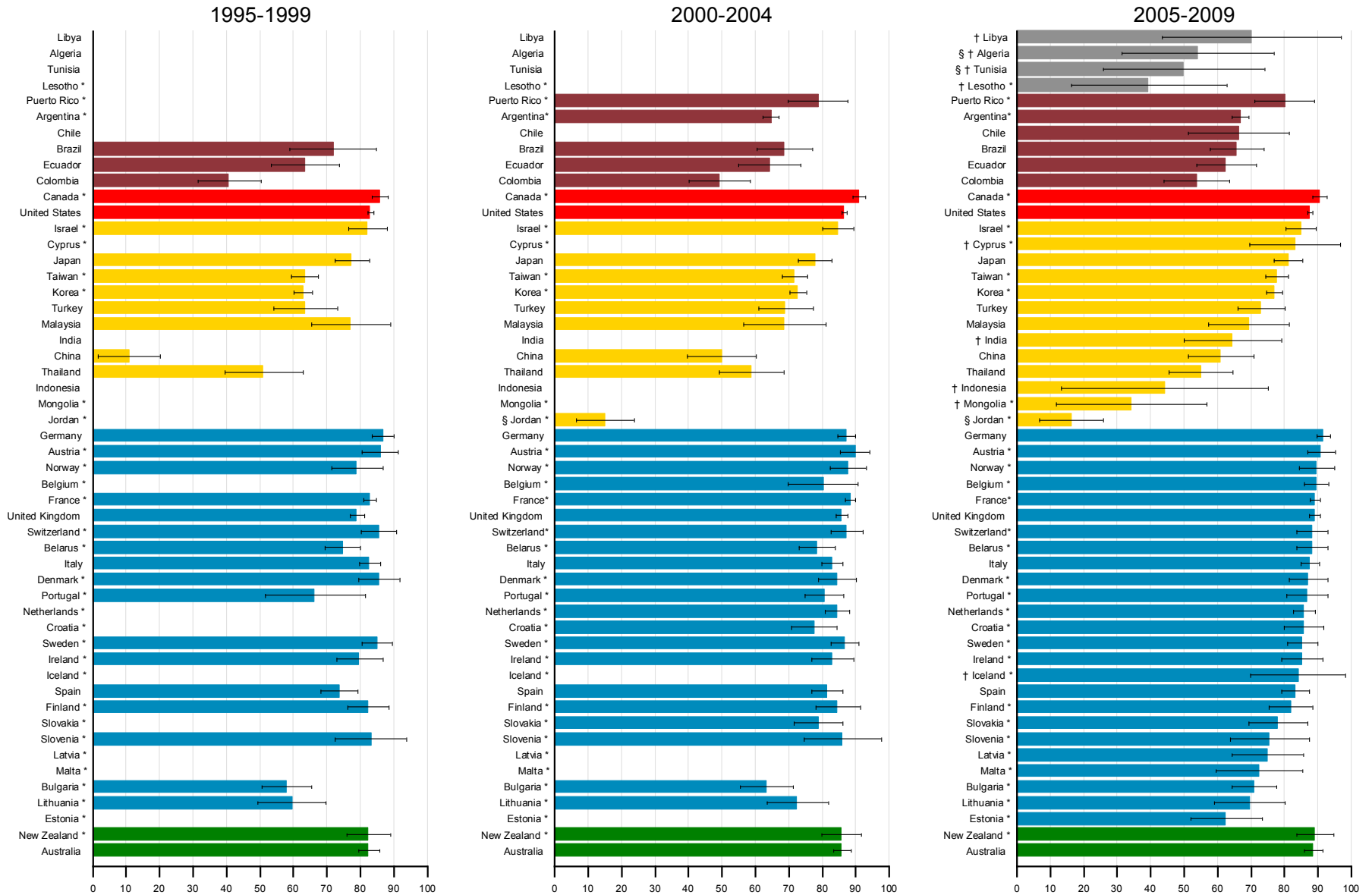

Web-figure 3

Trends in age-standardised five-year net survival (%) for adults (15-99 years) diagnosed with one of nine common malignancies, and children (0-14 years) diagnosed with acute lymphoblastic leukaemia (ALL) during 1995-1999, 2000-2004 and 2005-2009, by continent (or continental region) and country:

- Stomach
- Colon
- Rectum
- Liver
- Lung
- Cervix
- Ovary
- Prostate
- Leukaemia in adults
- Acute lymphoblastic leukaemia in children

Where data were available for more than one registry in a given country, the survival estimates are derived by pooling the data for that country, but excluding data from registries for which the estimates for a given cancer are considered less reliable (see text).

§ Continent or continental region with one or more national estimates flagged as less reliable.

Standard ISO abbreviations for country names

Algeria - DZA; Argentina - ARG; Australia - AUS; Austria - AUT; Belarus - BLR; Belgium - BEL; Brazil - BRA; Bulgaria - BGR; Canada - CAN; Chile - CHL; China - CHN; Colombia - COL; Croatia - HRV; Cuba - CUB; Cyprus - CYP; Czech Republic - CZE; Denmark - DNK; Ecuador - ECU; Estonia - EST; Finland - FIN; France - FRA; Germany - DEU; Gibraltar - GIB; Hong Kong SAR - HKG; Iceland - ISL; India - IND; Indonesia - IDN; Ireland - IRL; Israel - ISR; Italy - ITA; Japan - JPN; Jordan - JOR; Latvia - LVA; Lesotho - LSO; Libya - LBY; Lithuania - LTU; Malaysia - MYS; Mali - MLI; Malta - MLT; Mauritius - MUS; Mongolia - MNG; Netherlands - NLD; New Zealand - NZL; Nigeria - NGA; Norway - NOR; Poland - POL; Portugal - PRT; Puerto Rico - PRI; Qatar - QAT; Republic of Korea - KOR; Romania - ROU; Russian Federation - RUS; Saudi Arabia - SAU; Slovakia - SVK; Slovenia - SVN; South Africa - ZAF; Spain - ESP; Sweden - SWE; Switzerland - CHE; Taiwan - TWN; Thailand - THA; The Gambia - GMB; Tunisia - TUN; Turkey - TUR; United Kingdom of Great Britain and Northern Ireland - GBR; United States of America - USA; Uruguay - URY

Web-figure 3: Stomach cancer – Trends in age-standardised five-year net survival (%) for adults (15-99 years) diagnosed during 1995-1999, 2000-2004 and 2005-2009, by continent (or continental region) and country.

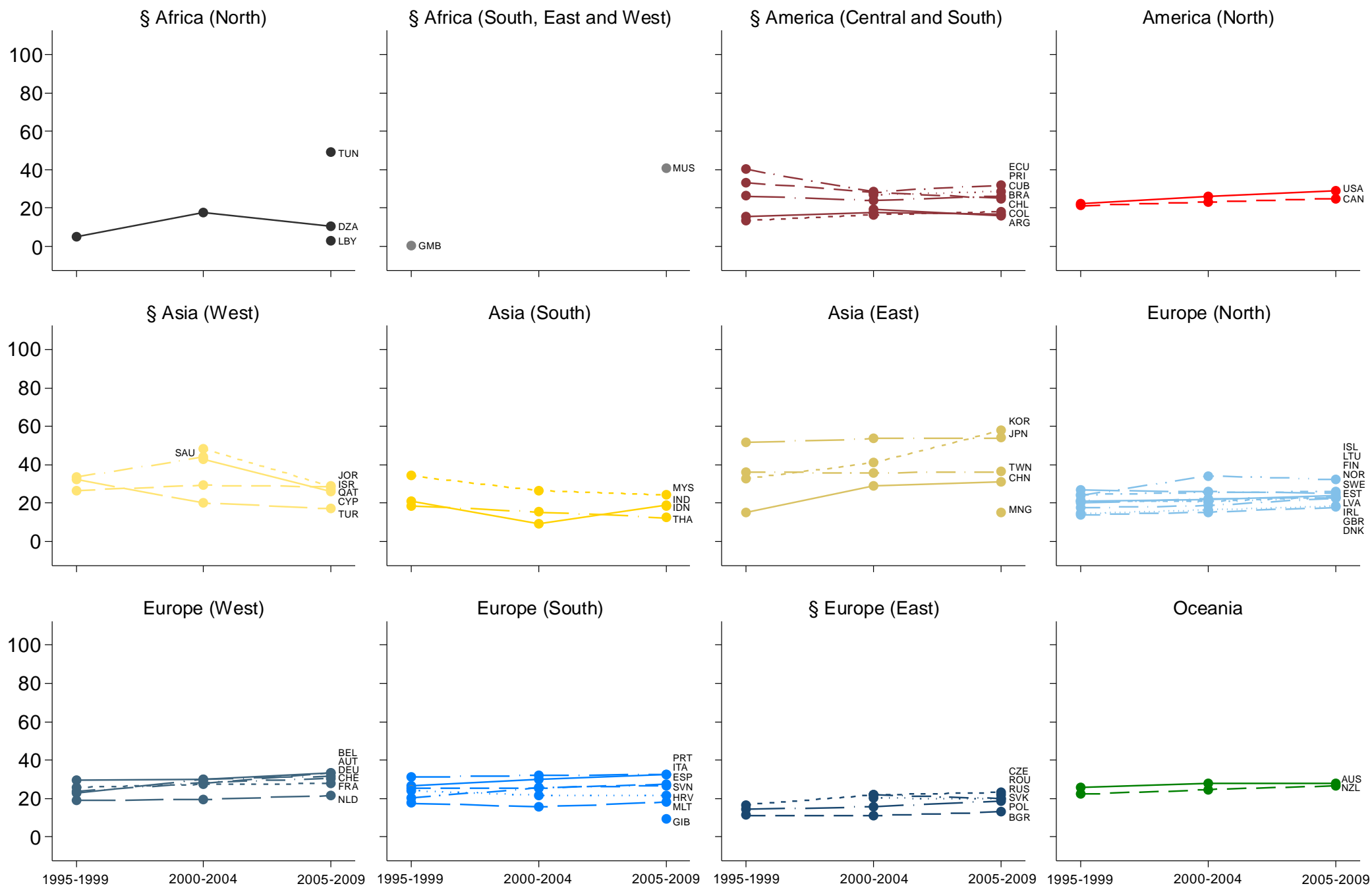

Web-figure 3: Colon cancer – Trends in age-standardised five-year net survival (%) for adults (15-99 years) diagnosed during 1995-1999, 2000-2004 and 2005-2009, by continent (or continental region) and country.

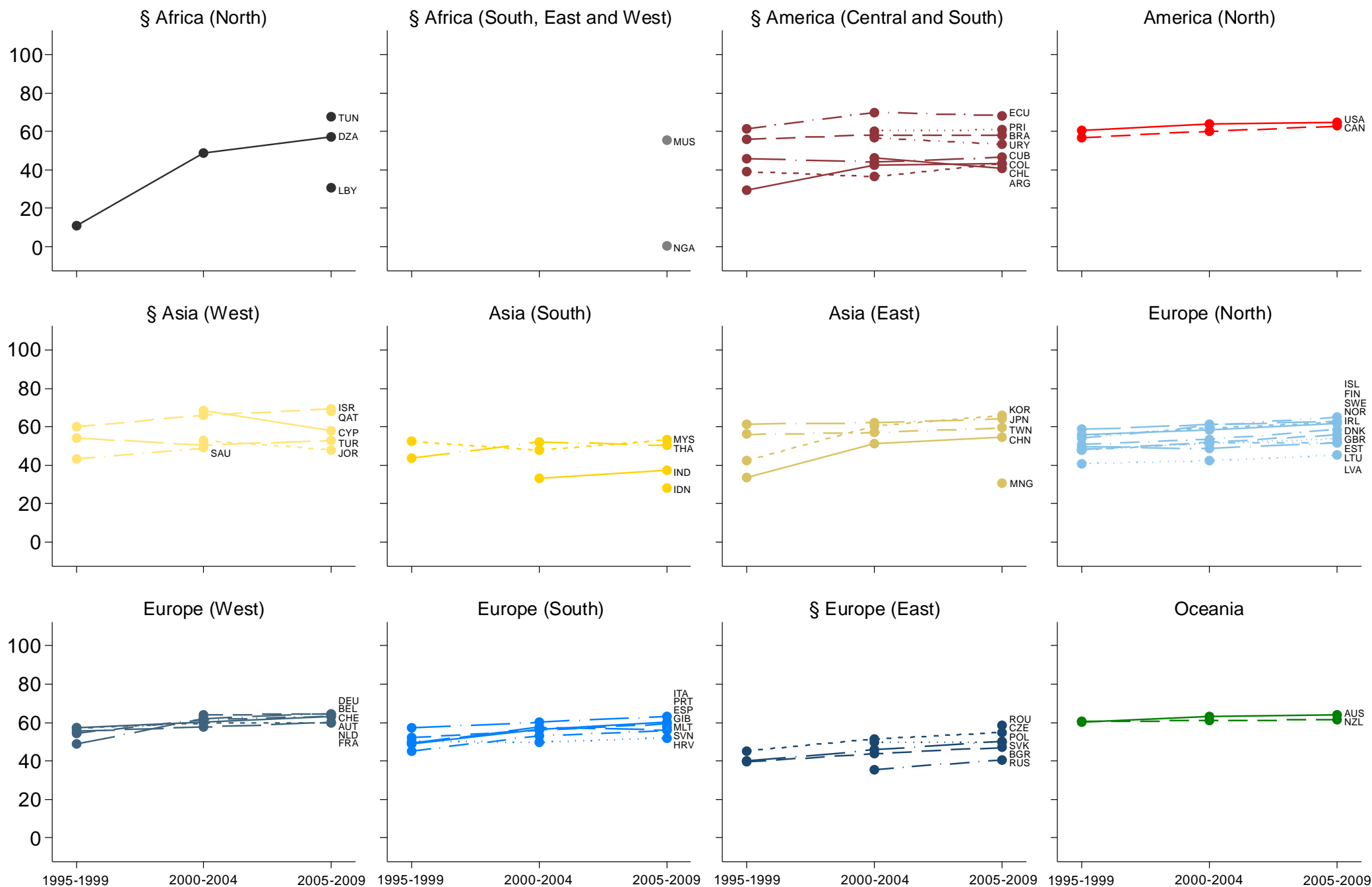

Web-figure 3: Rectal cancer – Trends in age-standardised five-year net survival (%) for adults (15-99 years) diagnosed during 1995-1999, 2000-2004 and 2005-2009, by continent (or continental region) and country.

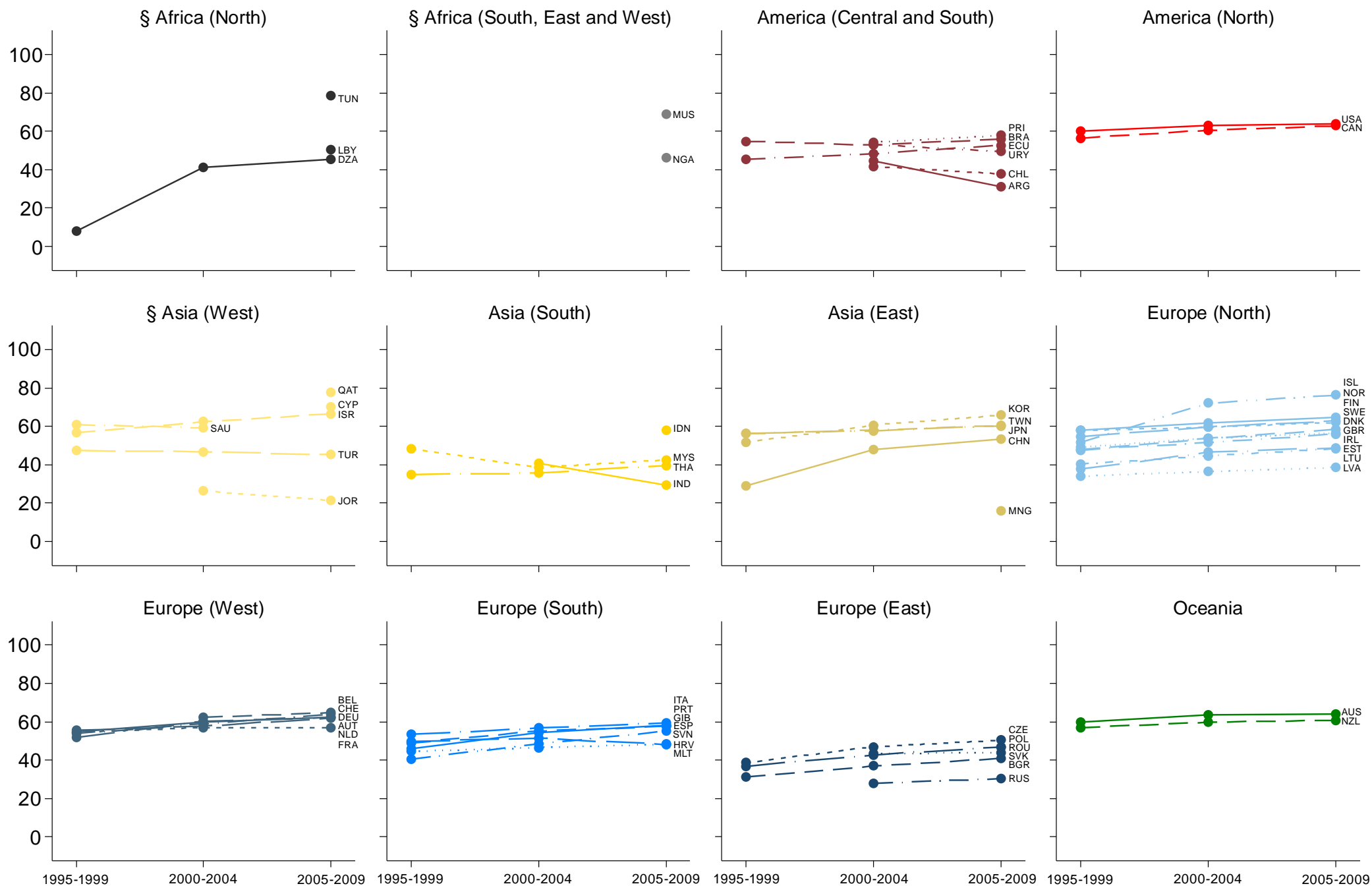

Web-figure 3: Liver cancer – Trends in age-standardised five-year net survival (%) for adults (15-99 years) diagnosed during 1995-1999, 2000-2004 and 2005-2009, by continent (or continental region) and country.

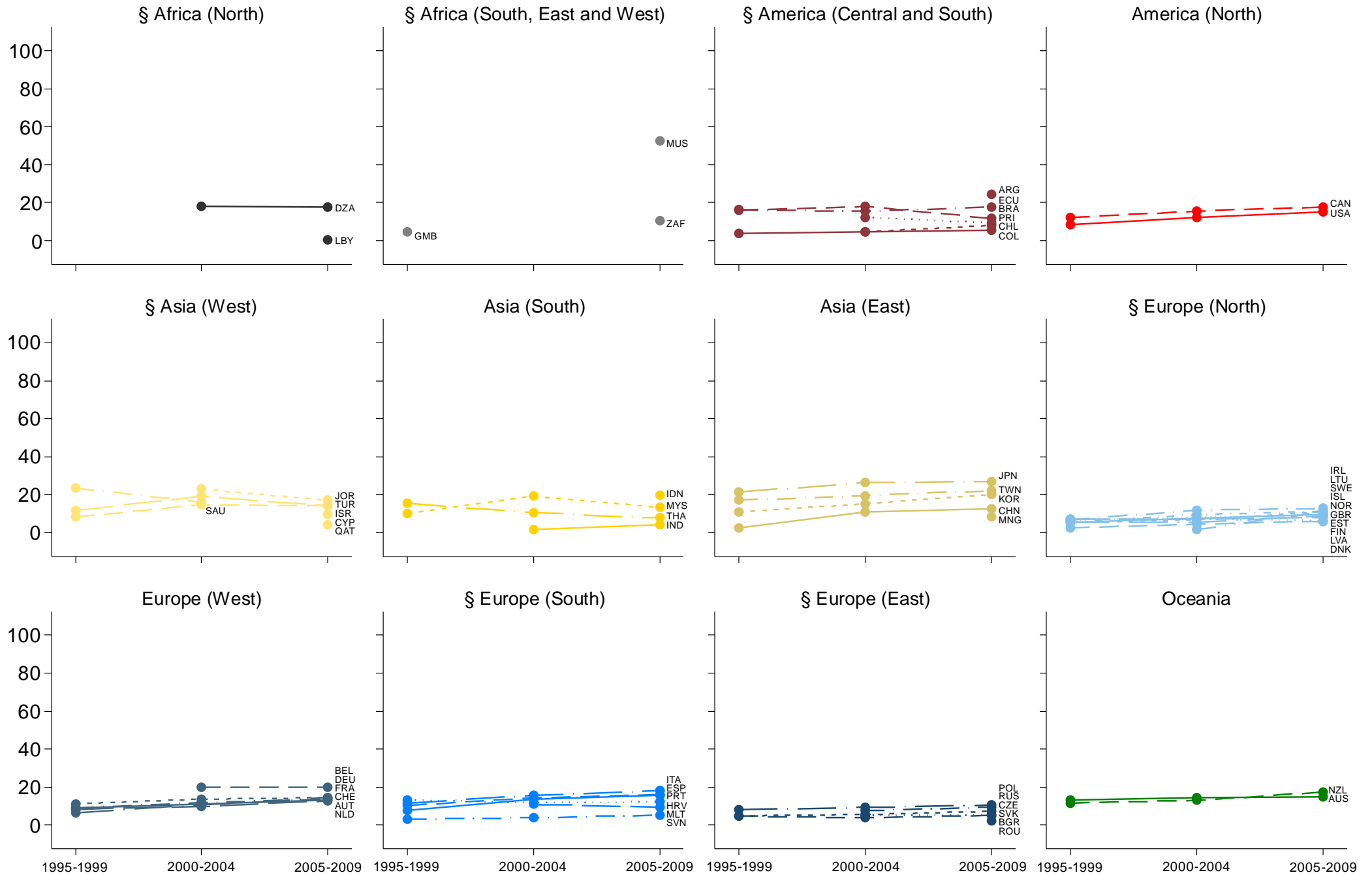

Web-figure 3: Lung cancer – Trends in age-standardised five-year net survival (%) for adults (15-99 years) diagnosed during 1995-1999, 2000-2004 and 2005-2009, by continent (or continental region) and country.

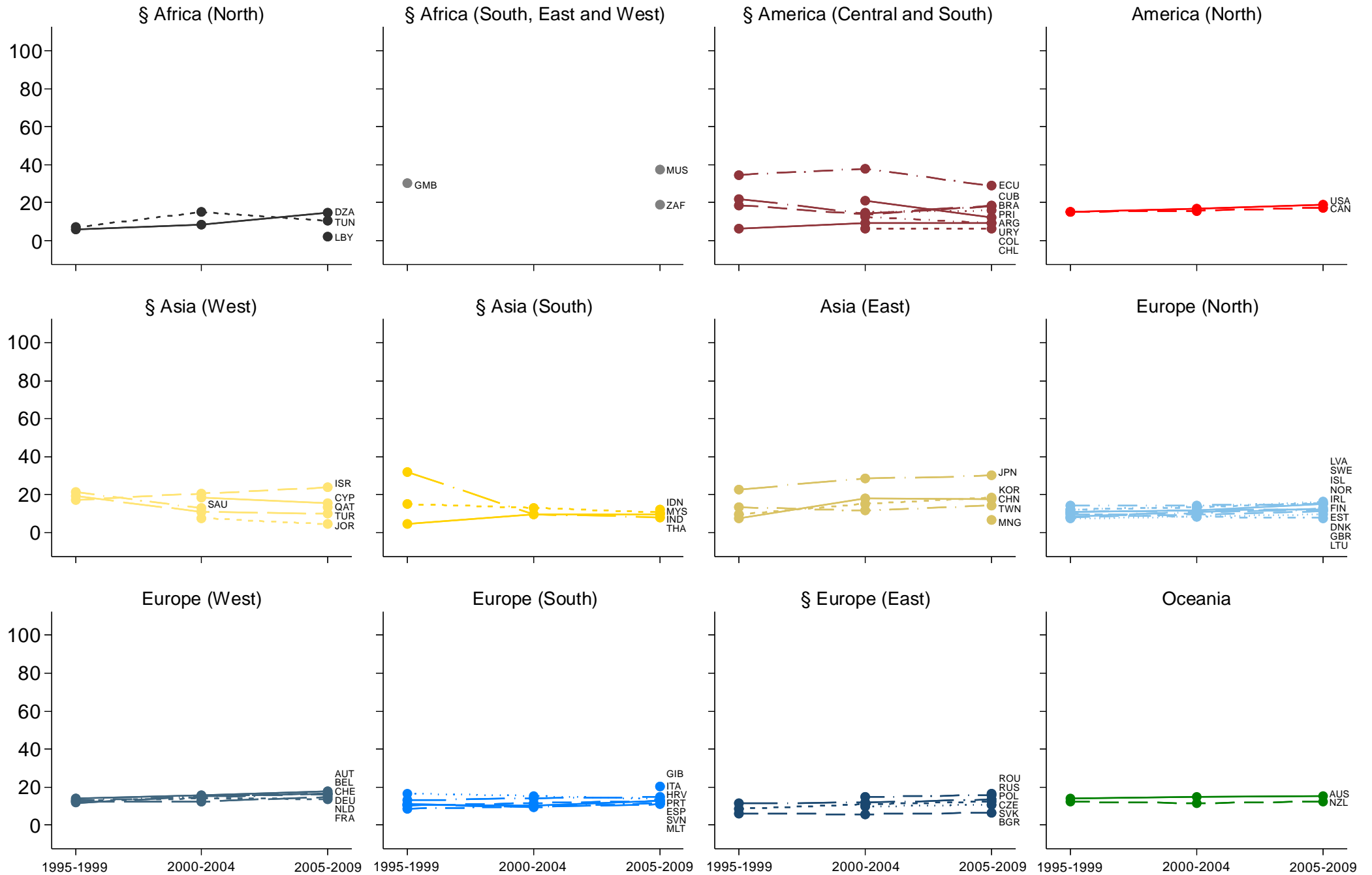

Web-figure 3: Cervical cancer – Trends in age-standardised five-year net survival (%) for adults (15-99 years) diagnosed during 1995-1999, 2000-2004 and 2005-2009, by continent (or continental region) and country.

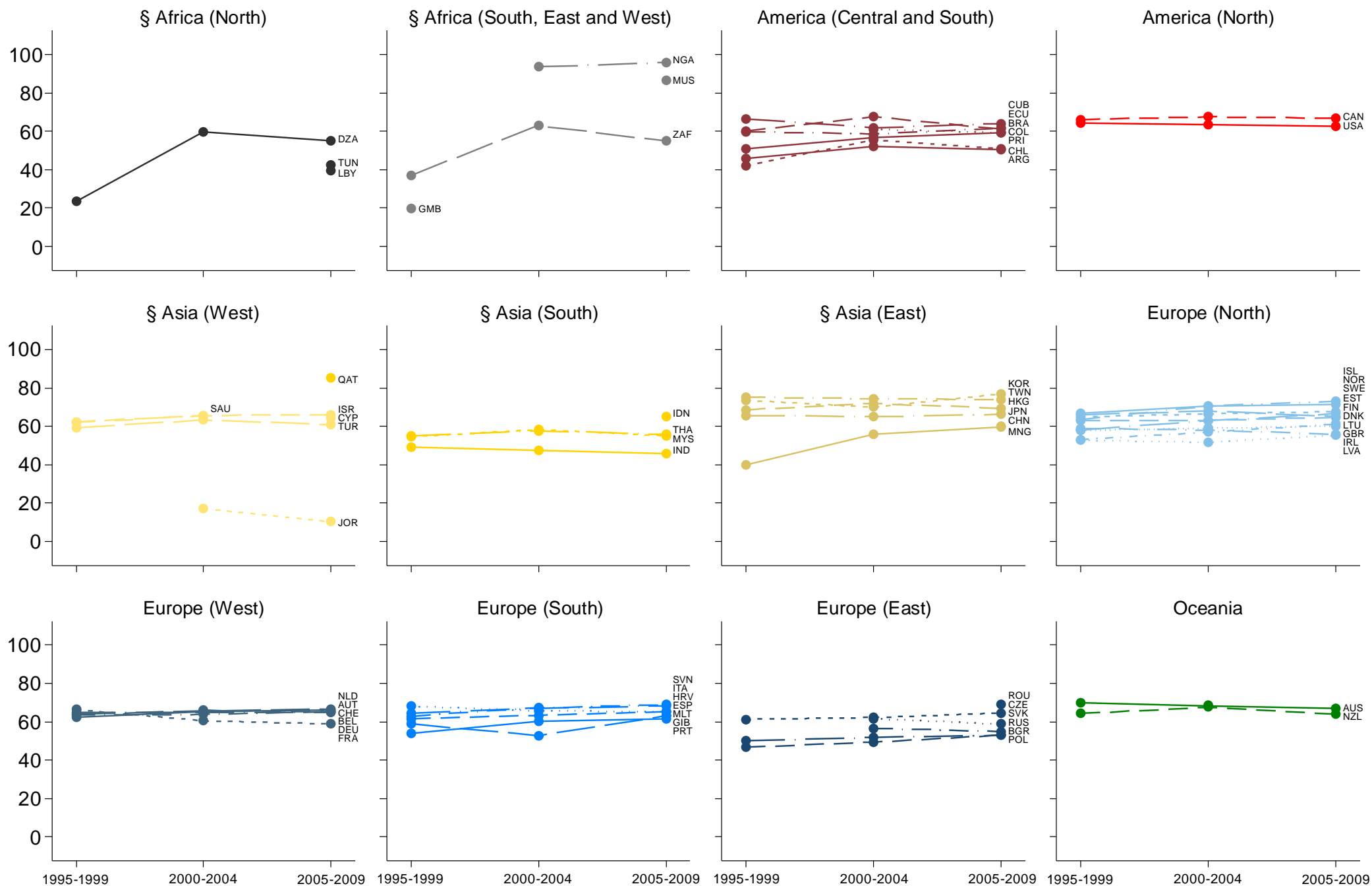

Web-figure 3: Ovarian cancer – Trends in age-standardised five-year net survival (%) for adults (15-99 years) diagnosed during 1995-1999, 2000-2004 and 2005-2009, by continent (or continental region) and country.

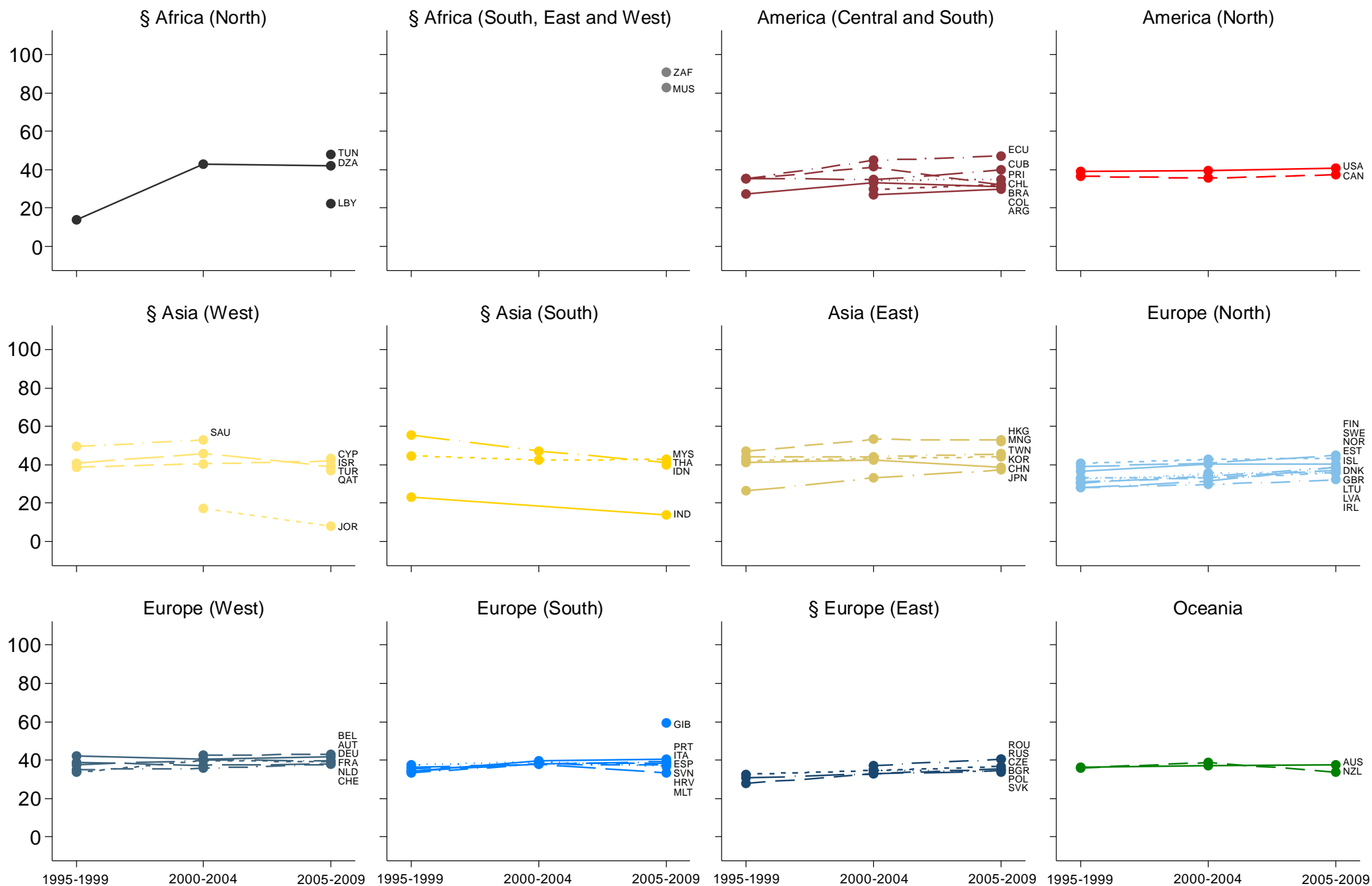

Web-figure 3: Prostate cancer – Trends in age-standardised five-year net survival (%) for adults (15-99 years) diagnosed during 1995-1999, 2000-2004 and 2005-2009, by continent (or continental region) and country.

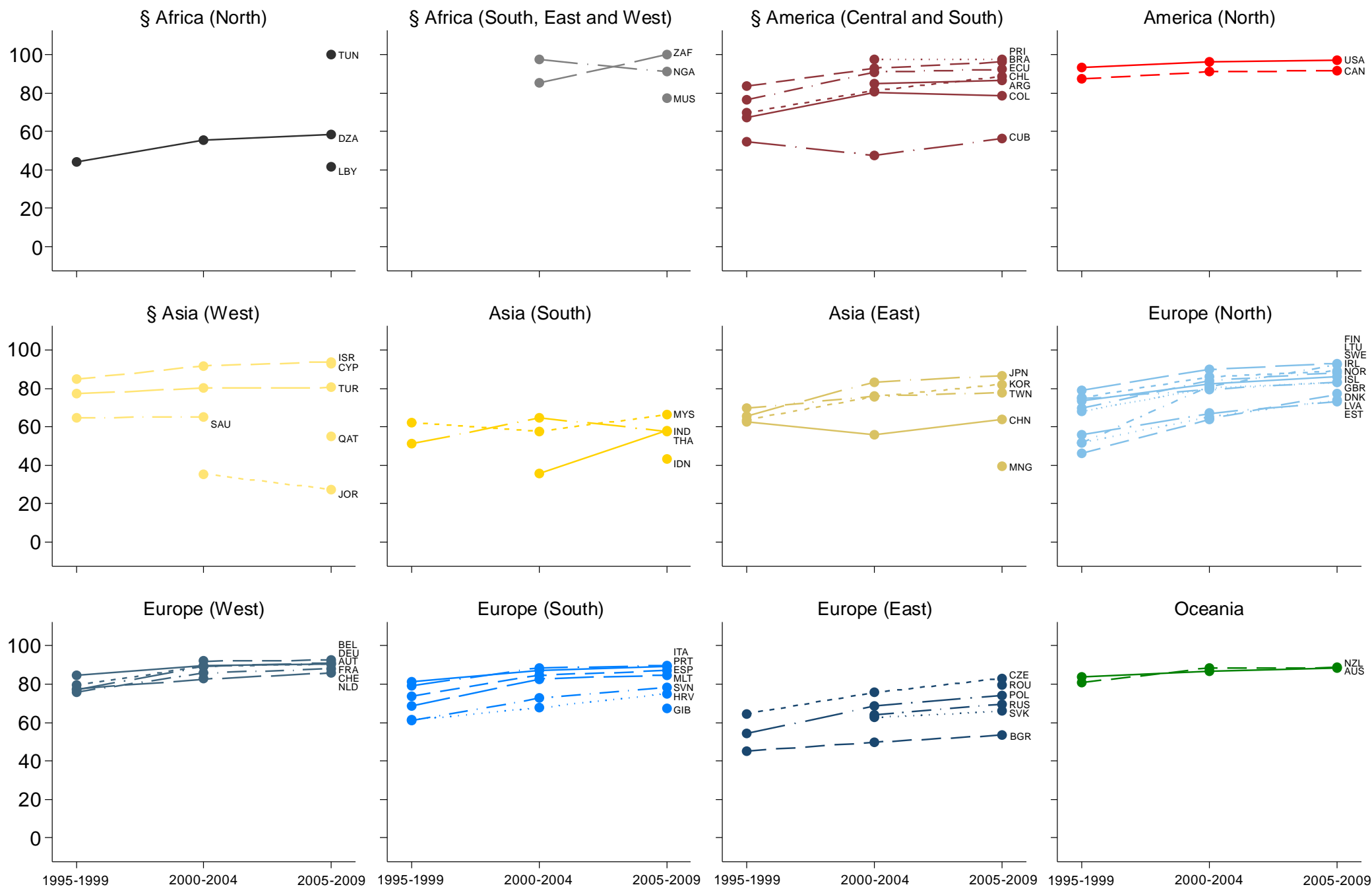

Web-figure 3: Leukaemia in adults – Trends in age-standardised five-year net survival (%) for adults (15-99 years) diagnosed during 1995-1999, 2000-2004 and 2005-2009, by continent (or continental region) and country.

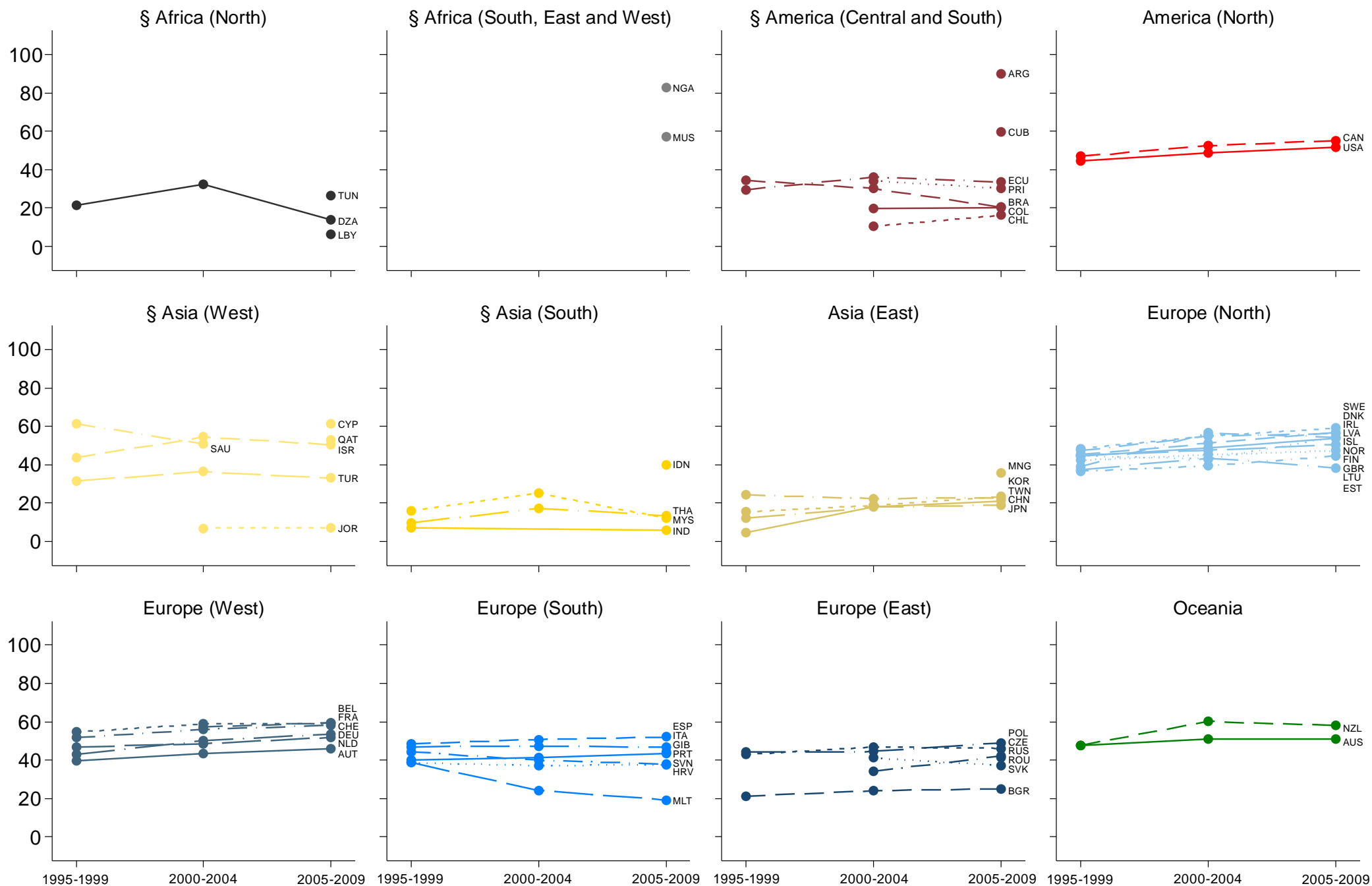

Web-figure 3: Acute lymphoblastic leukaemia in children – Trends in age-standardised five-year net survival (%) for children (0-14 years) diagnosed during 1995-1999, 2000-2004 and 2005-2009, by continent (or continental region) and country.

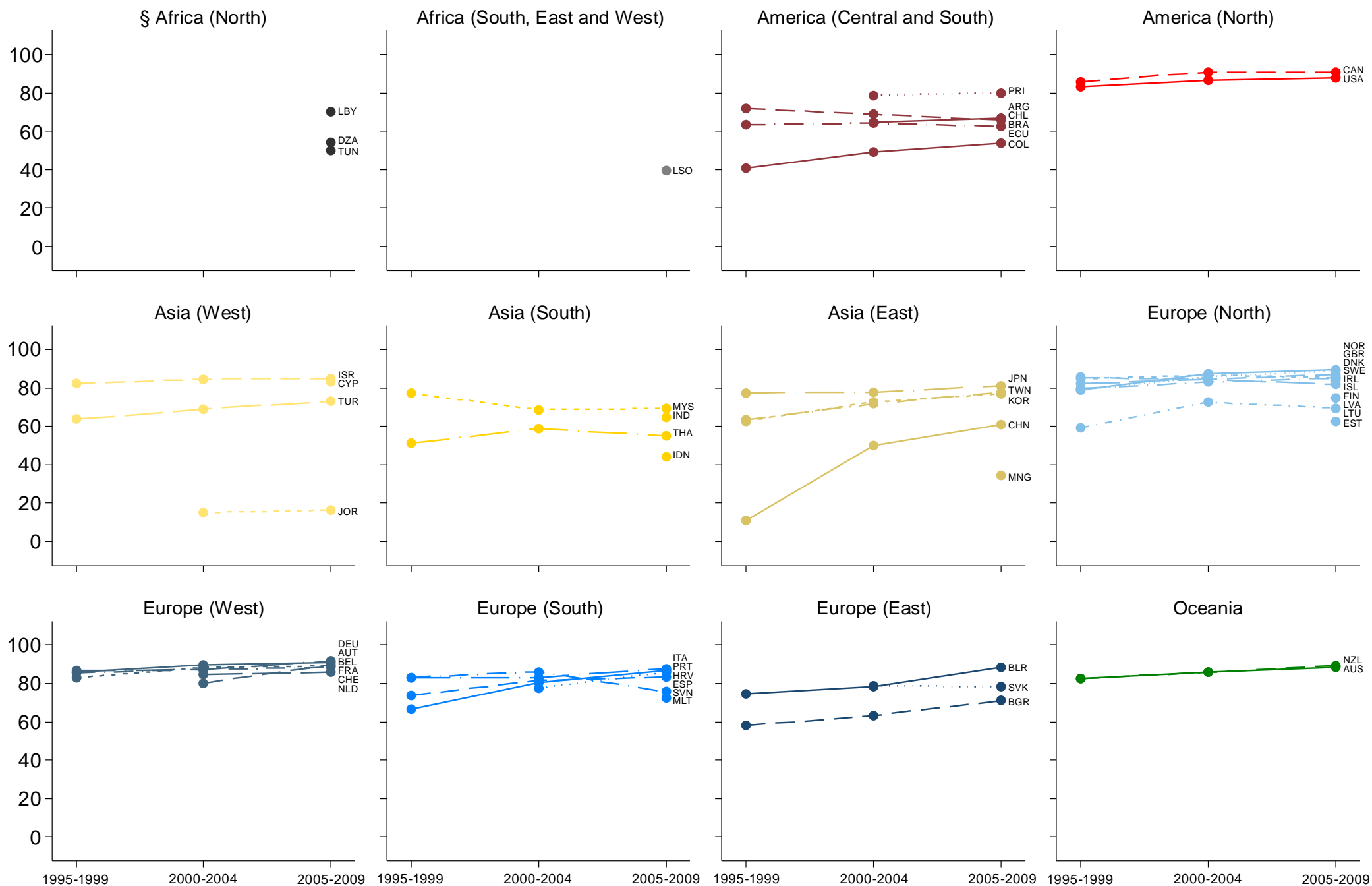

Web-figure 4

Range of five-year age-standardised net survival (%), adults (15-99 years) diagnosed with one of nine common malignancies, and children (0-14 years) diagnosed with acute lymphoblastic leukaemia (ALL) by continent and calendar period of diagnosis (1995-1999, 2000-2004, 2005-2009):

- Stomach
- Colon
- Rectum
- Liver
- Lung
- Cervix
- Ovary
- Prostate
- Leukaemia in adults
- Acute lymphoblastic leukaemia in children

Each box-plot shows the range of survival estimates among all cancer registries for which suitable estimates could be obtained for patients diagnosed in a given calendar period in each continent. The number of registries included in each plot is shown in parentheses: registries for which survival estimates are considered less reliable are not included (see text). The vertical line inside each box marks the median survival estimate (the central value in the range of estimates, or 50th centile). The box covers the inter-quartile range (IQR) between the lower and upper quartiles (25th and 75th centiles). Where there are only a few widely scattered estimates, the median may be close to the lower or upper quartile. The extreme limits of the box-plot are $1.5 \times \text{IQR}$ below the lower quartile and $1.5 \times \text{IQR}$ above the upper quartile. Open circles indicate 'outlier' values, outside this range.

Web-figure 4: Stomach cancer – Global range of age-standardised five-year net survival (%) estimates among 213 cancer registry populations in 50 countries, by continent and calendar period of diagnosis (1995-1999, 2000-2004, 2005-2009): adults (15-99 years) [Survival estimates considered less reliable are not included: see text]

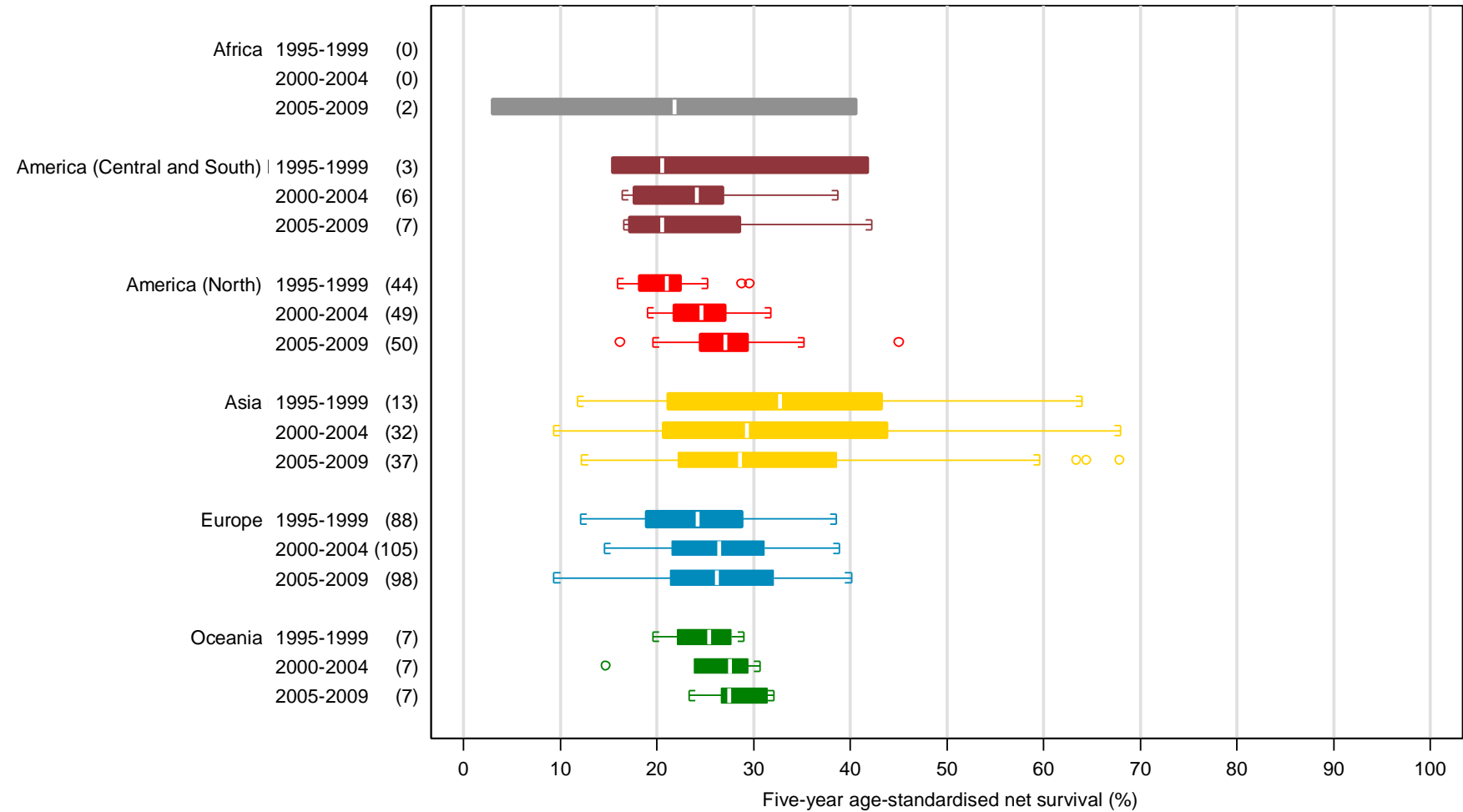

See front page of this appendix for citation

Web-figure 4: Colon cancer – Global range of age-standardised five-year net survival (%) estimates among 220 cancer registry populations in 52 countries, by continent and calendar period of diagnosis (1995-1999, 2000-2004, 2005-2009): adults (15-99 years) [Survival estimates considered less reliable are not included: see text]

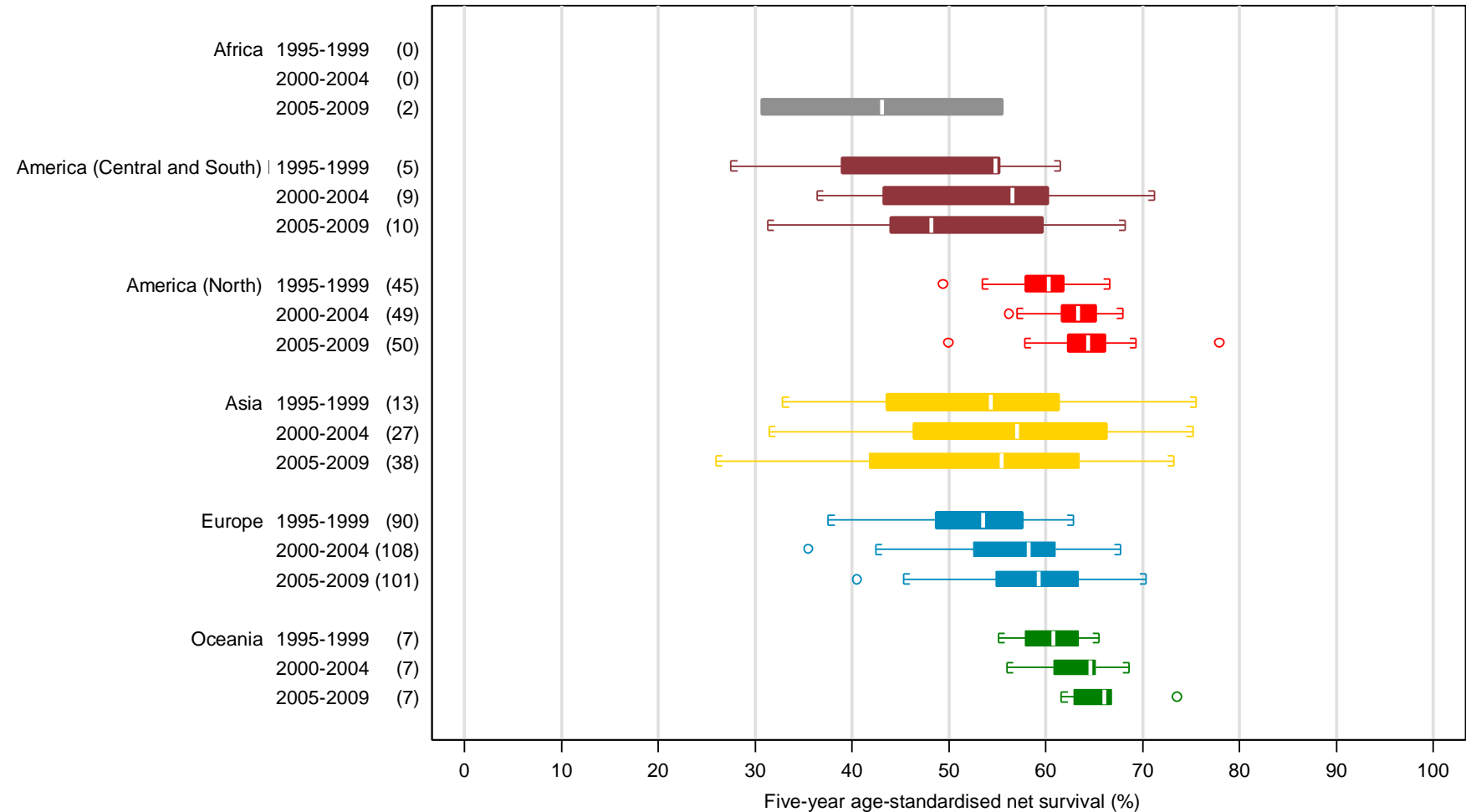

See front page of this appendix for citation

Web-figure 4: Rectal cancer – Global range of age-standardised five-year net survival (%) estimates among 226 cancer registry populations in 54 countries, by continent and calendar period of diagnosis (1995-1999, 2000-2004, 2005-2009): adults (15-99 years) [Survival estimates considered less reliable are not included: see text]

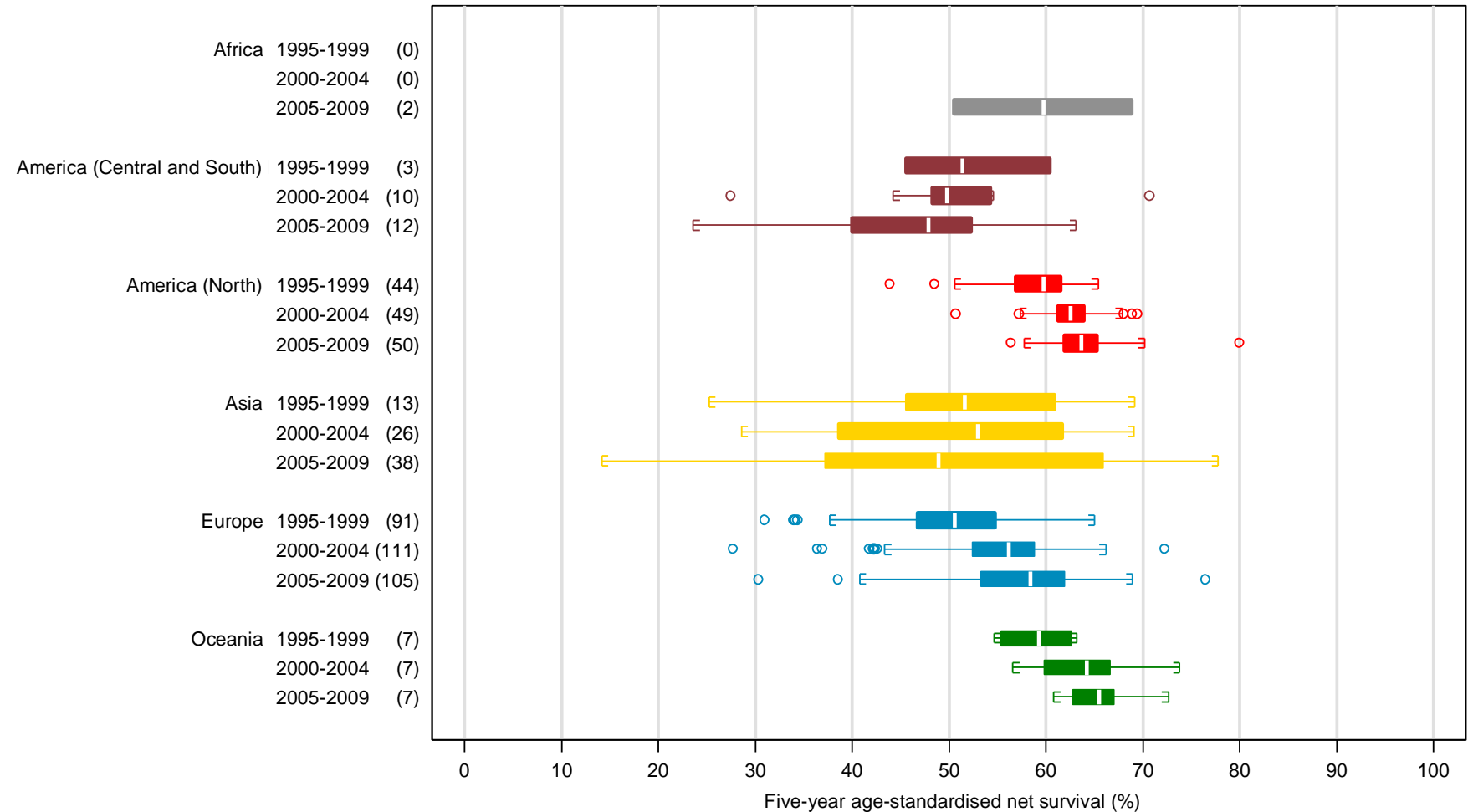

Web-figure 4: Liver cancer – Global range of age-standardised five-year net survival (%) estimates among 185 cancer registry populations in 38 countries, by continent and calendar period of diagnosis (1995-1999, 2000-2004, 2005-2009): adults (15-99 years) [Survival estimates considered less reliable are not included: see text]

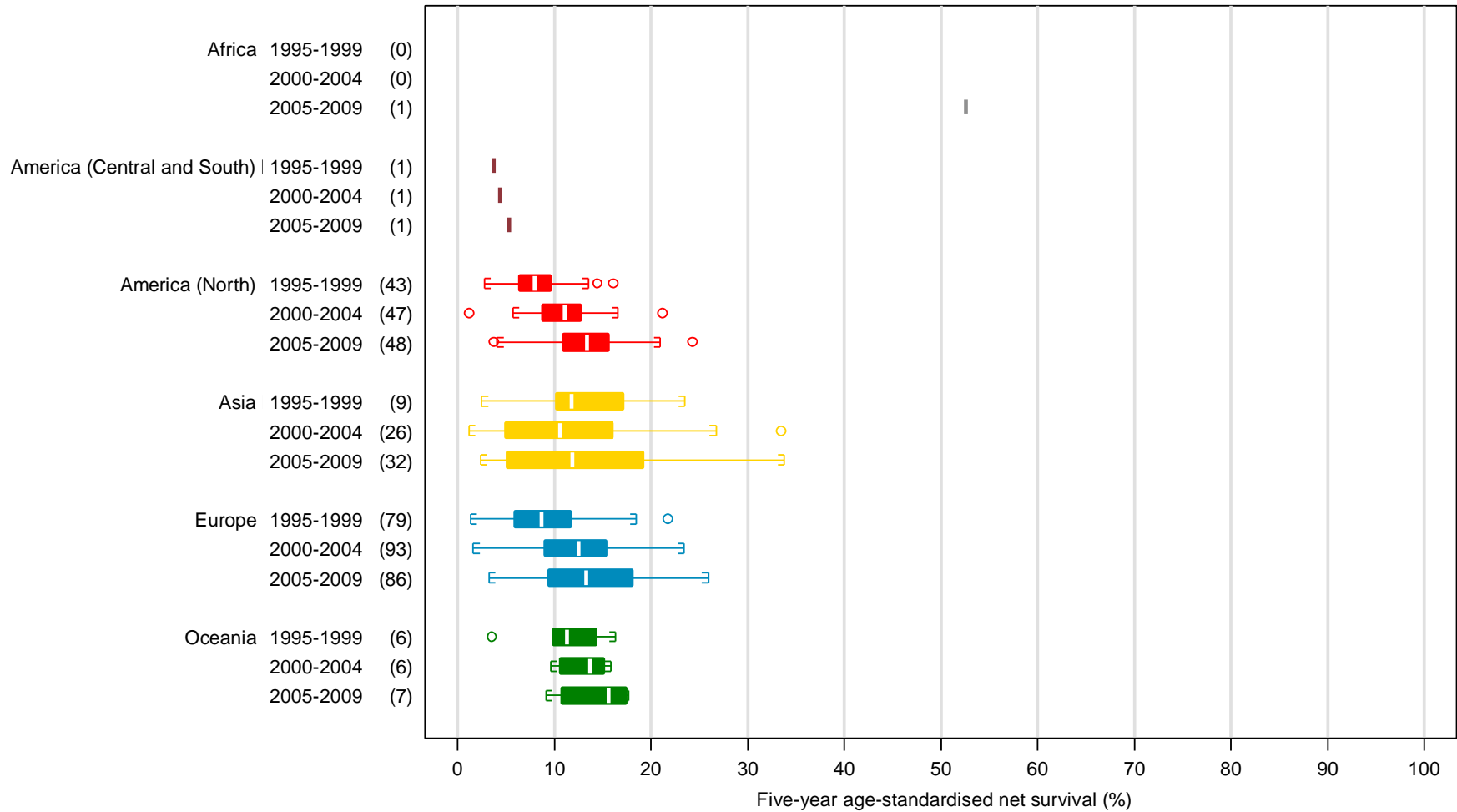

See front page of this appendix for citation

Web-figure 4: Lung cancer – Global range of age-standardised five-year net survival (%) estimates among 204 cancer registry populations in 48 countries, by continent and calendar period of diagnosis (1995-1999, 2000-2004, 2005-2009): adults (15-99 years) [Survival estimates considered less reliable are not included: see text]

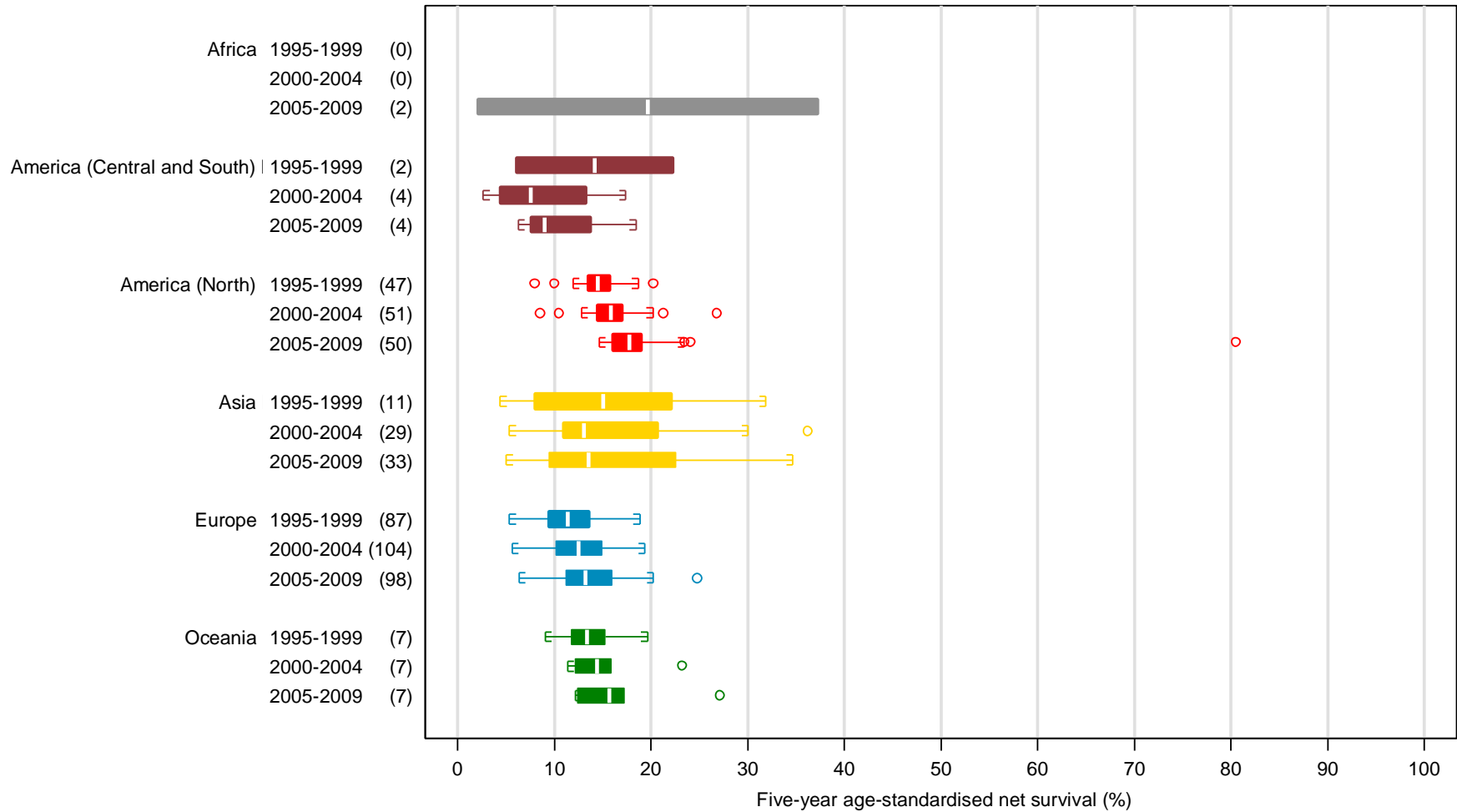

See front page of this appendix for citation

Web-figure 4: Cervical cancer – Global range of age-standardised five-year net survival (%) estimates among 229 cancer registry populations in 56 countries, by continent and calendar period of diagnosis (1995-1999, 2000-2004, 2005-2009): women (15-99 years) [Survival estimates considered less reliable are not included: see text]

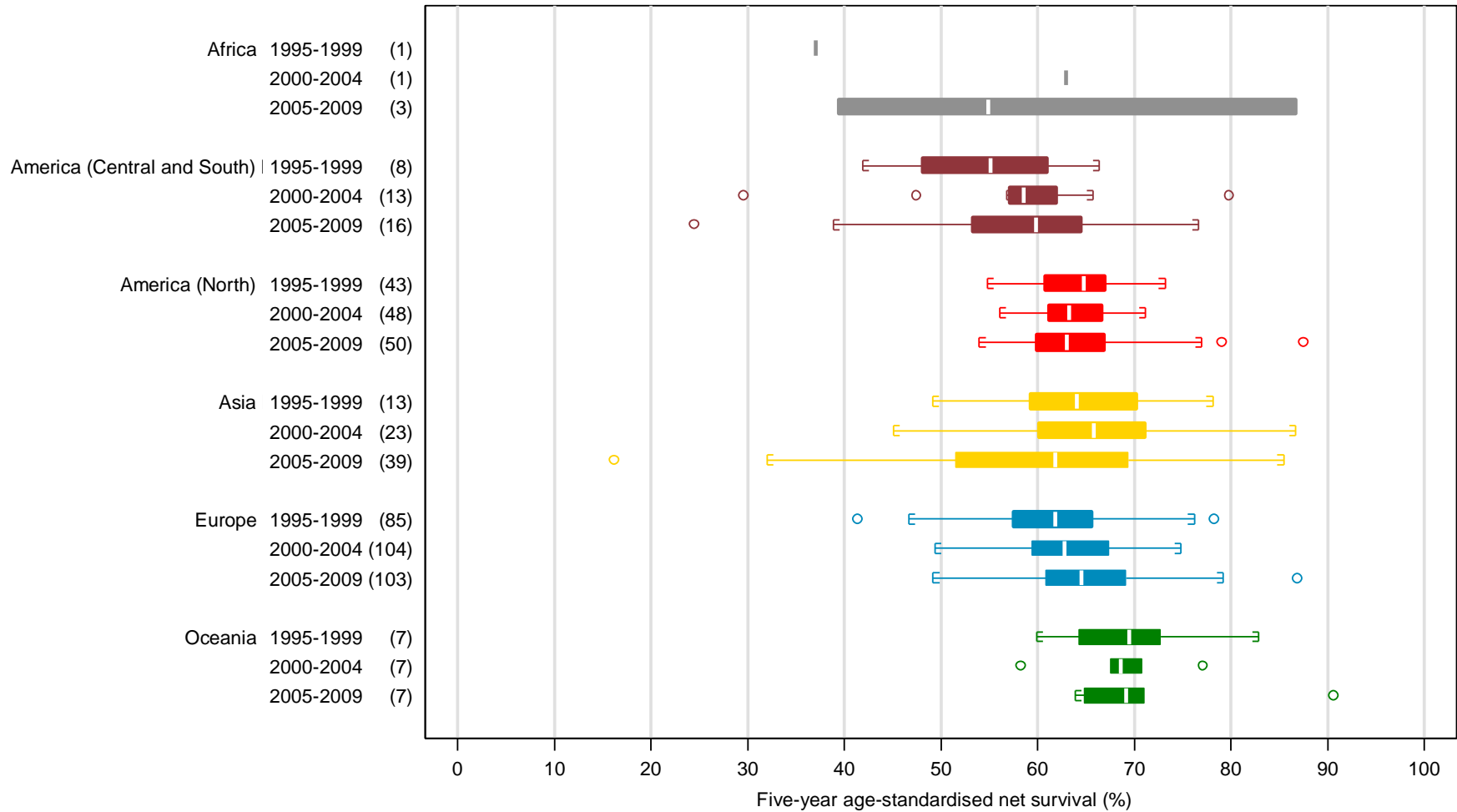

See front page of this appendix for citation

Web-figure 4: Ovarian cancer – Global range of age-standardised five-year net survival (%) estimates among 219 cancer registry populations in 55 countries, by continent and calendar period of diagnosis (1995-1999, 2000-2004, 2005-2009): women (15-99 years) [Survival estimates considered less reliable are not included: see text]

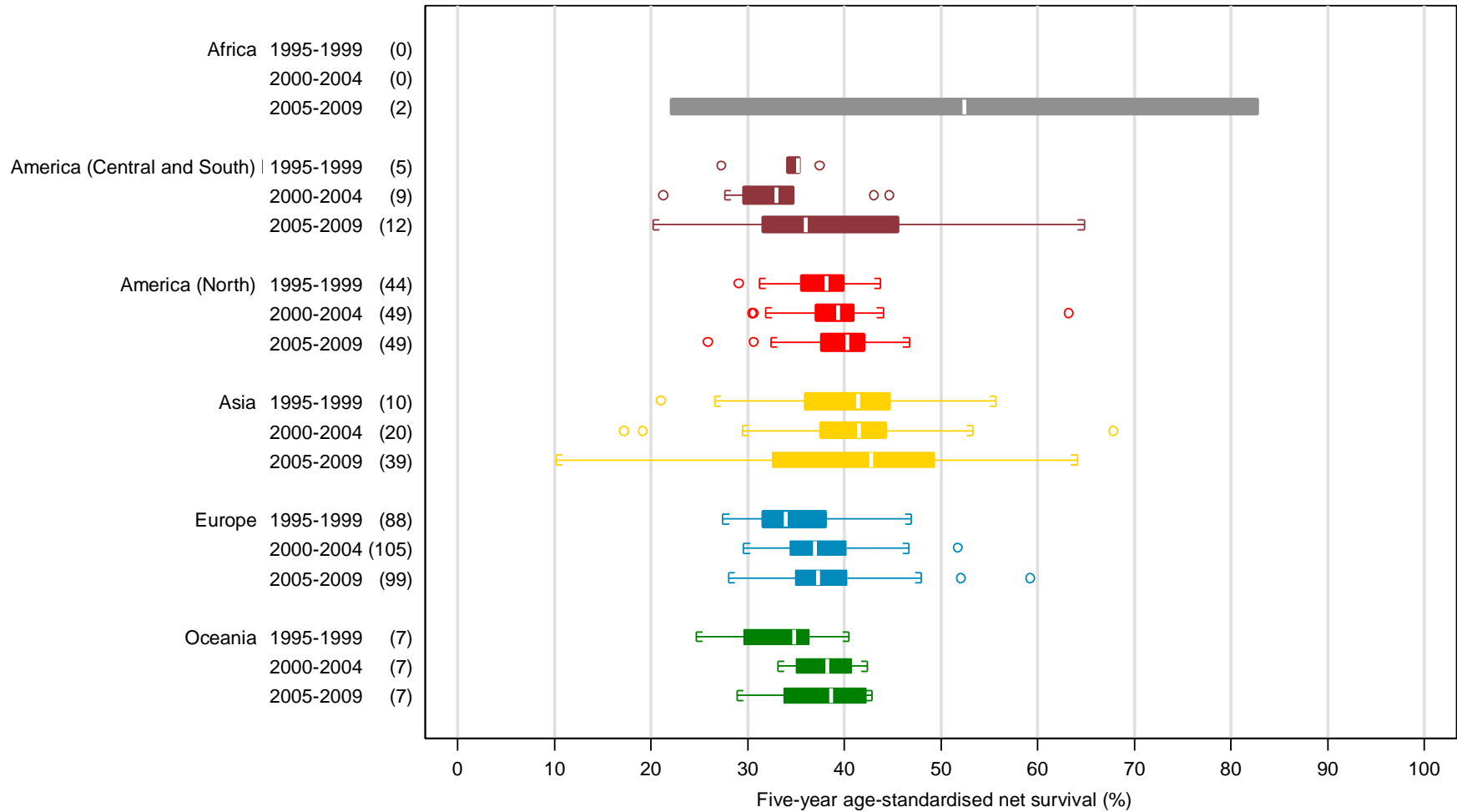

See front page of this appendix for citation

Web-figure 4: Prostate cancer – Global range of age-standardised five-year net survival (%) estimates among 223 cancer registry populations in 54 countries, by continent and calendar period of diagnosis (1995-1999, 2000-2004, 2005-2009): men (15-99 years) [Survival estimates considered less reliable are not included: see text]

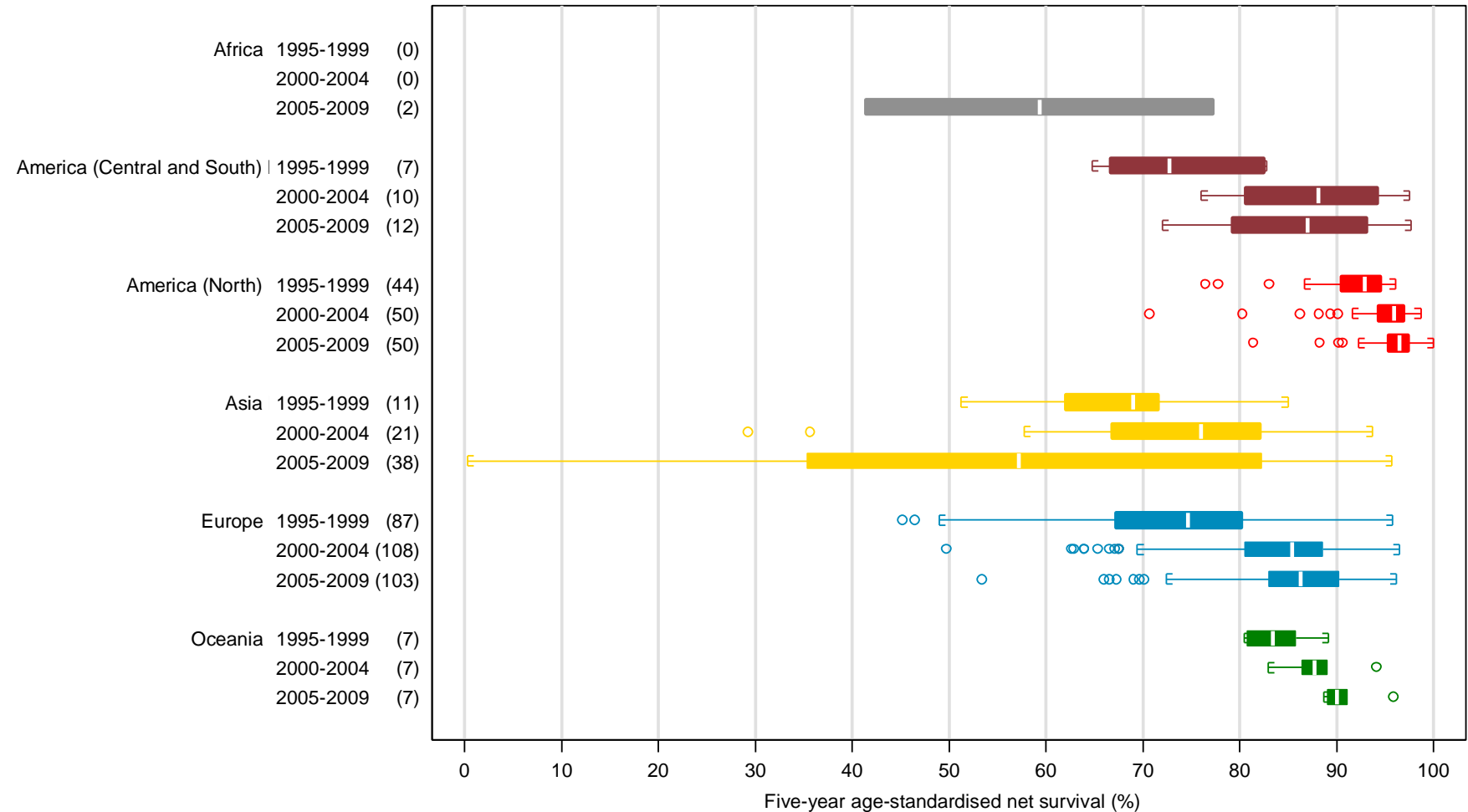

See front page of this appendix for citation

Web-figure 4: Leukaemia in adults – Global range of age-standardised five-year net survival (%) estimates among 210 cancer registry populations in 53 countries, by continent and calendar period of diagnosis (1995-1999, 2000-2004, 2005-2009): adults (15-99 years) [Survival estimates considered less reliable are not included: see text]

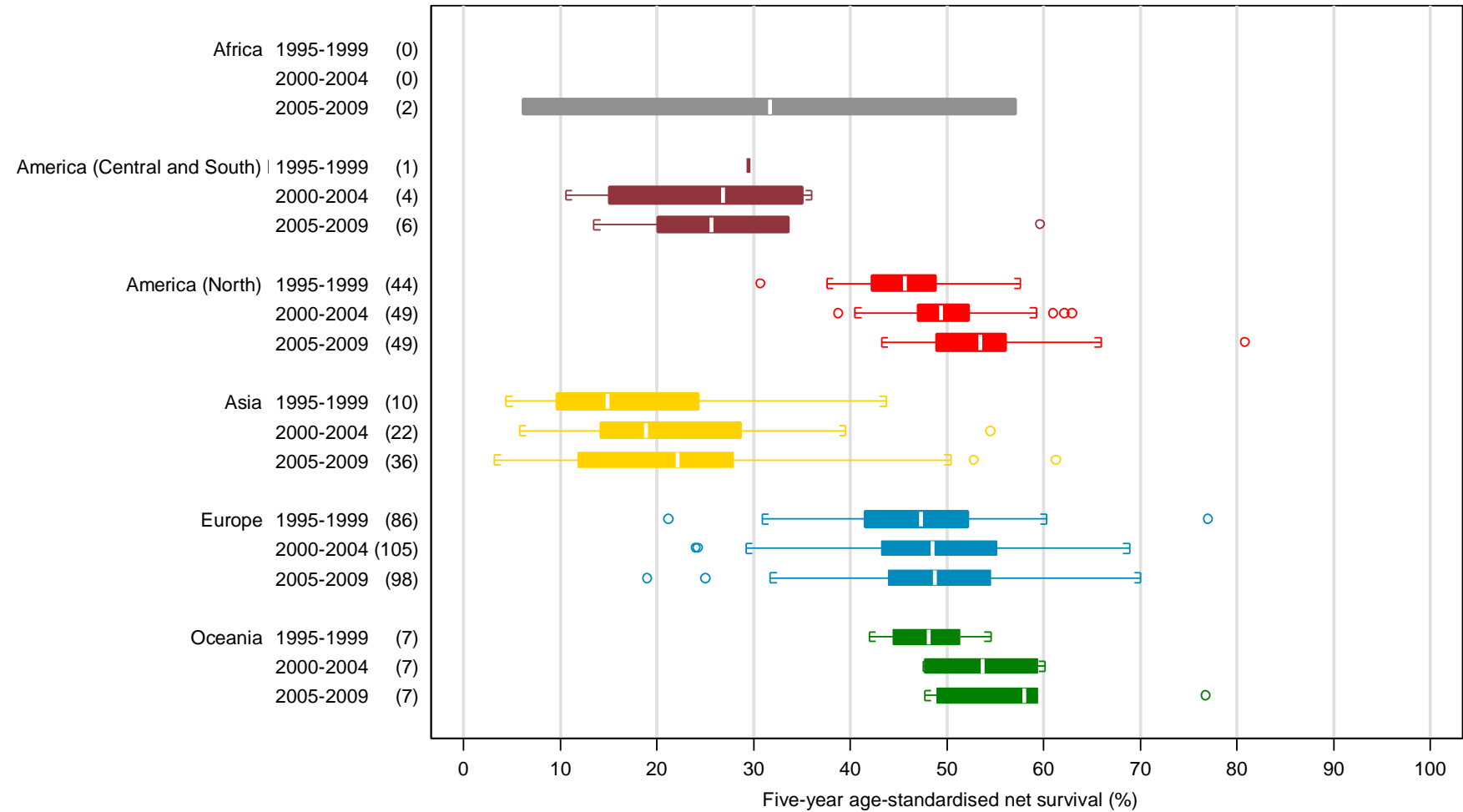

See front page of this appendix for citation

Web-figure 4: Acute lymphoblastic leukaemia in children – Global range of age-standardised five-year net survival (%) estimates among 175 cancer registry populations in 49 countries, by continent and calendar period of diagnosis (1995-1999, 2000-2004, 2005-2009): children (0-14 years) [Survival estimates considered less reliable are not included: see text]

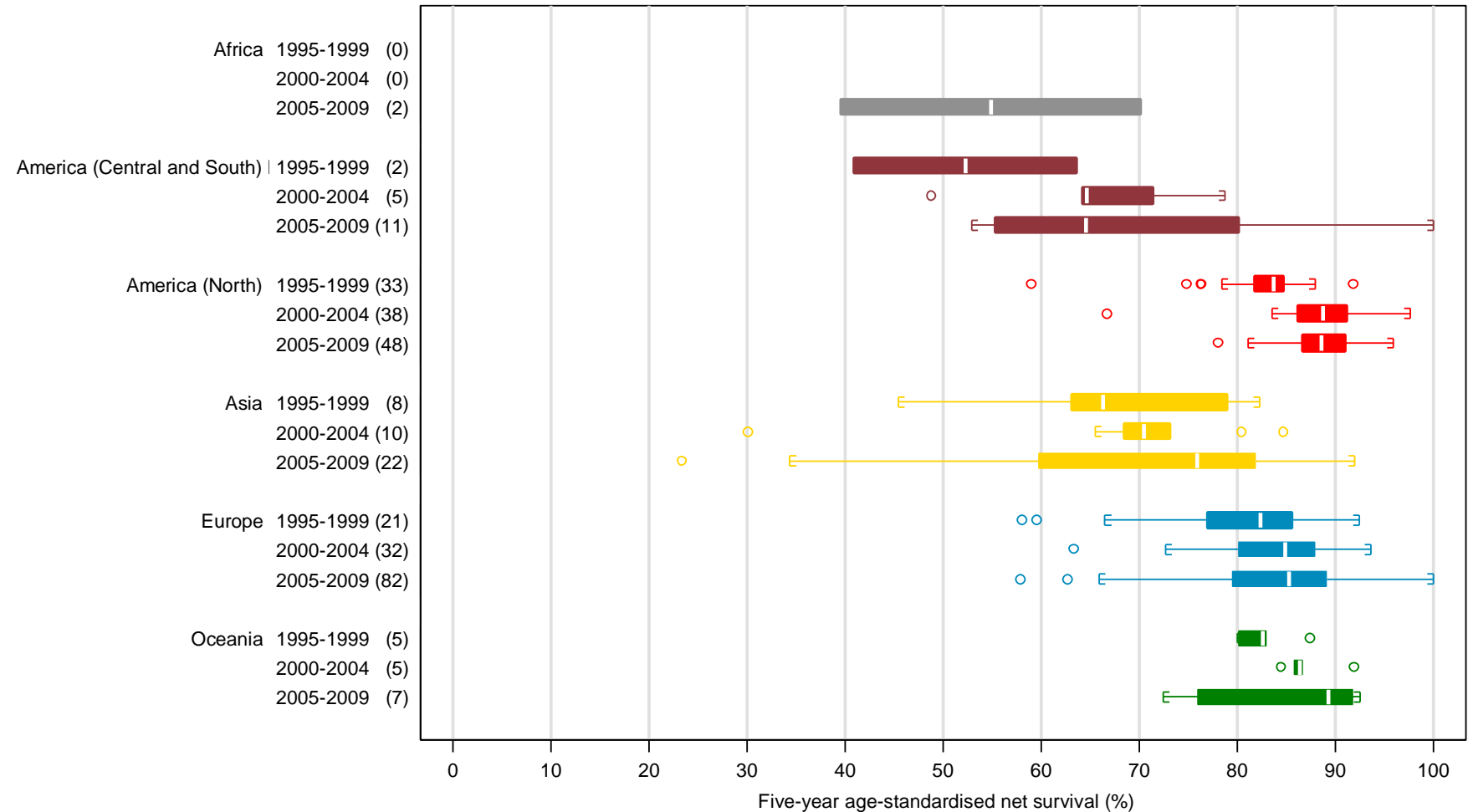

See front page of this appendix for citation

Web-annex 1: Structure of survival analyses, patients diagnosed 1995-2009

		Follow-up																
		Calendar years within which conditional probabilities are used to estimate cumulative survival up to five years																
		1995	1996	1997	1998	1999	2000	2001	2002	2003	2004	2005	2006	2007	2008	2009		
Calendar year of diagnosis	1995	0	1	2	3	4	5	6	7	8	9	10	11	12	13	14	1995	Calendar year of diagnosis
	1996		0	1	2	3	4	5	6	7	8	9	10	11	12	13	1996	
	1997			0	1	2	3	4	5	6	7	8	9	10	11	12	1997	
	1998				0	1	2	3	4	5	6	7	8	9	10	11	1998	
	1999					0	1	2	3	4	5	6	7	8	9	10	1999	
	2000						0	1	2	3	4	5	6	7	8	9	2000	
	2001							0	1	2	3	4	5	6	7	8	2001	
	2002								0	1	2	3	4	5	6	7	2002	
	2003									0	1	2	3	4	5	6	2003	
	2004										0	1	2	3	4	5	2004	
2005											0	1	2	3	4	2005		
2006												0	1	2	3	2006		
2007													0	1	2	2007		
2008														0	1	2008		
2009															0	2009		

Patients diagnosed in a given year between 1995 and 2009 may be followed up in successive years until the end of 2009 (or later). For each year of diagnosis (row) the numbers in the cells indicate the minimum number of complete years of follow-up available for patients who survived to the end of a given year (column).

Three calendar periods of diagnosis are defined. Patients diagnosed during 1995-1999 and 2000-2004 all have a potential follow-up of at least 5 years by the end of 2009. Their survival can be estimated in classical cohort fashion: conditional probabilities of survival to the end of a given year are multiplied within successive calendar years (along the row) to obtain a cumulative probability of survival up to five years (solid outlines). For patients who have been followed up during all or part of the calendar interval 2005-2009, a period estimate of survival is obtained by multiplying the conditional probabilities of survival within each calendar year (column) for patients diagnosed during 2000-2009 (shaded area).

See front page of this appendix for citation

Web-annex 2: Life expectancy at birth (e_0 , years), by sex, in the general population of 67 countries and 279 participating registries: change between the earliest year for which incidence data were submitted and the last year of follow-up

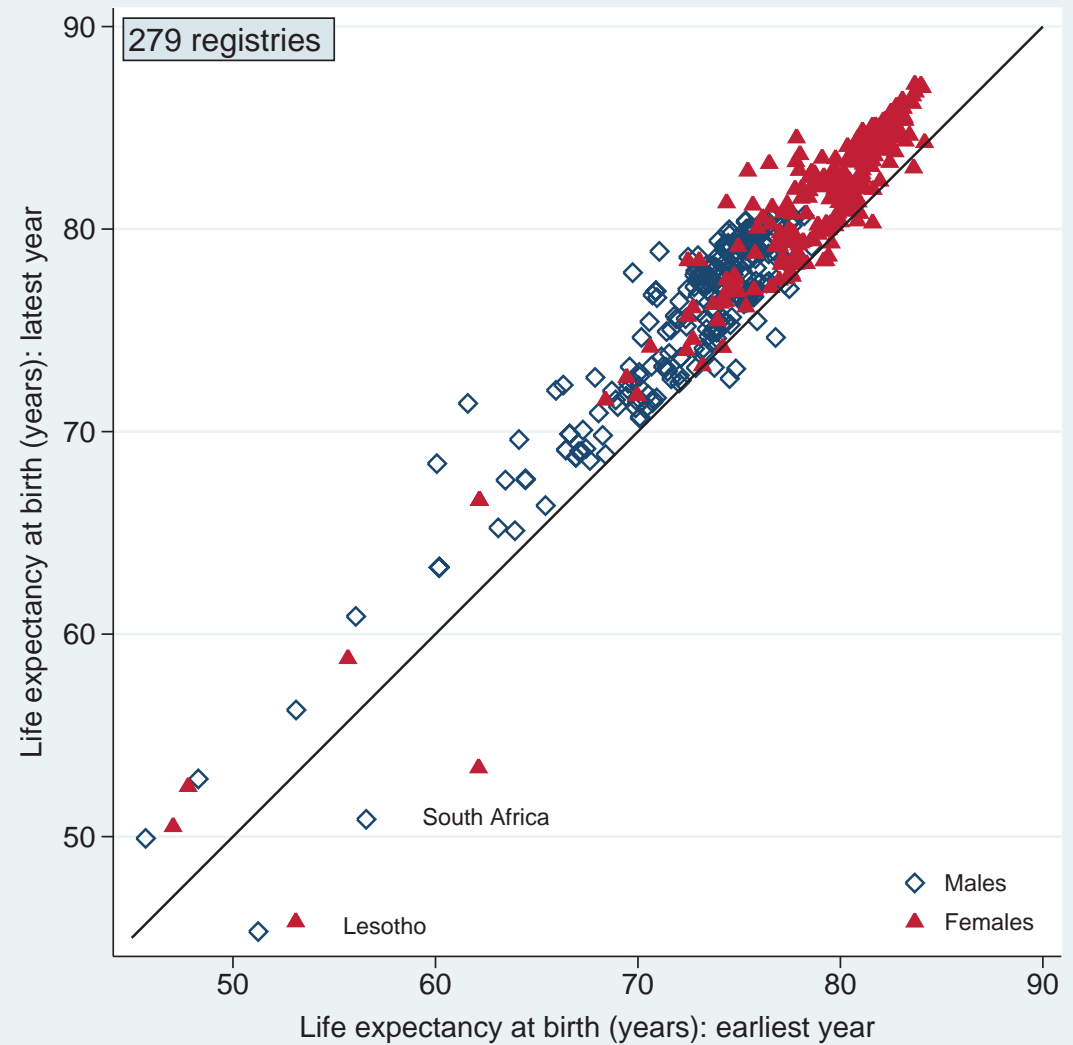
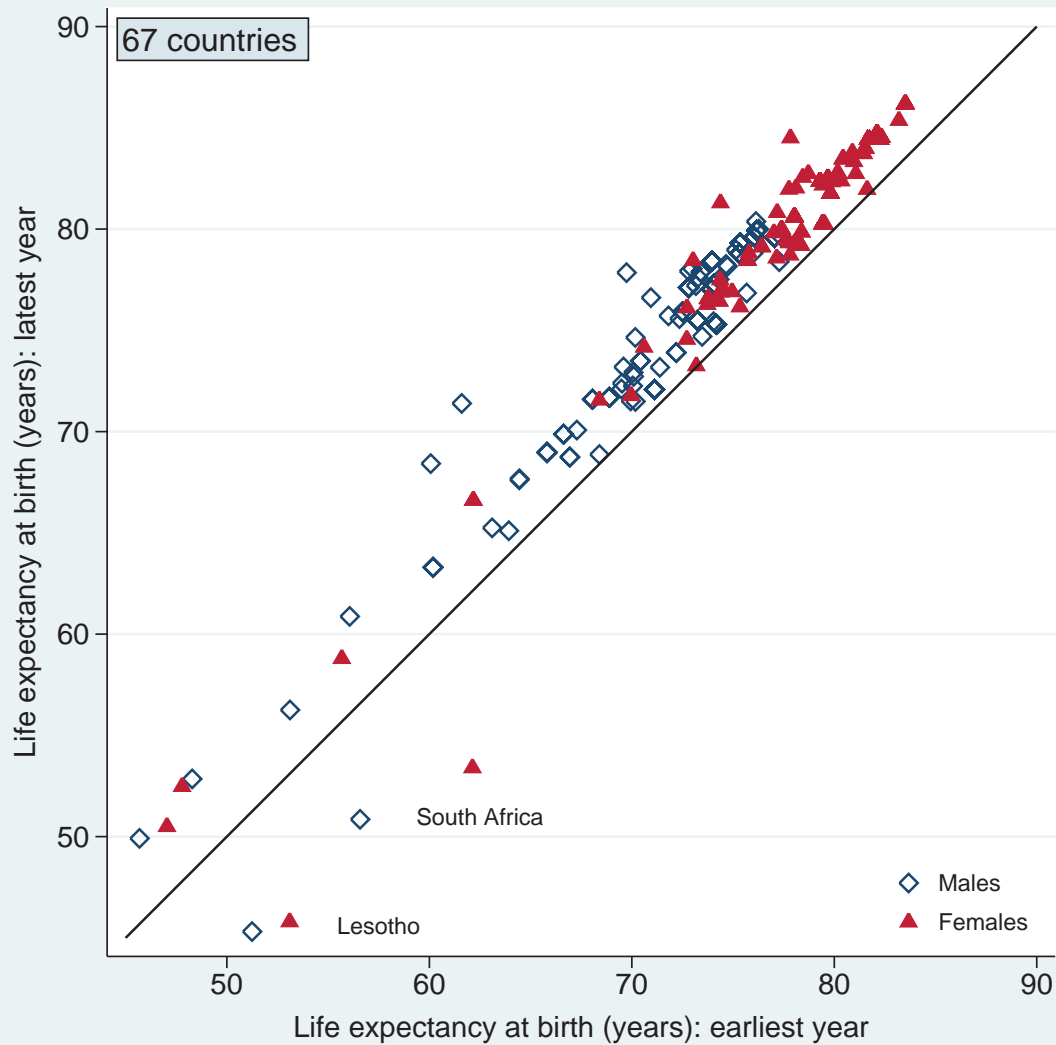

See front page of this appendix for citation